Tonight, Saturday:
Cloudy, Showers

Victoria Times

Prevue — Puzzle Prize Back to $50

94th YEAR, No. 198 ★★ VICTORIA, BRITISH COLUMBIA, FRIDAY, FEBRUARY 3, 1978 15 CENTS DAILY, 30 CENTS SATURDAY

Canada is Foreign, Que. Visitors Told

WASHINGTON (CP) — Quebec literature to be handed out to tourists from the province's new tourism office here has neatly disposed of any possible problems with Labrador.

A map of Canada provided at the office, and included in a promotion kit for Thursday's official opening divides Canada into two sections: The Province of Quebec, with all of Labrador included, is labelled Quebec and the rest of the country, drawn on a smaller scale than Quebec, is labelled Canada.

Part of the geographical region of Labrador belongs to the province of Newfoundland, and the boundary has long been a sore point with the governments of the two provinces.

Attached to the map is a fact sheet about Quebec, which lists major cities, gross national product, airports and tourism statistics.

The fact sheet also lists Quebec's "offices abroad," and includes the entry "Canada—Toronto (to be opened March, 1, 1978)" after sites in Europe and the United States.

Quebec Tourism Minister Yves Duhaime, who confirmed that the map and fact sheet are among Quebec literature at the tourist office, dismissed the map as an artist's conception.

When asked whether the Canadian office should not be listed separately from offices abroad, he grinned and said: "If you look at it from a constitutional stand, you may be right — for a time."

However, Duhaime knocked down any suggestions that the office would engage in political lobbying or propaganda on behalf of the Quebec separatist government.

The primary task of the office, he noted, would be to drum up convention business in the U.S., in conjunction with plans to build a new convention centre in Montreal. He said that soon-to-be-relaxed U.S. laws restricting U.S. conventions in Canada caused the cancellations of at least 30 conventions in Montreal in 1977.

Duhaime also told reporters that Quebec is seeking to wipe out an annual $200 million tourism deficit with the United States.

Deficit $6.2B

OTTAWA (CP) — The federal government incurred a spending deficit of nearly $6.2 billion in the first nine months of the 1977-78 fiscal year, the finance department reported Thursday.

Government spending for the nine months ending Dec. 31 totalled $29.7 billion, with revenue at $23.5 billion.

The deficit for the period is almost equal to last year's total deficit of $6.3 billion.

ROONEY IN A RUCKUS

OTTAWA (CP) — Liberal MP David Rooney, already facing a charge of political corruption, was charged jointly with his wife Ruth Thursday with common assault and damage to property.

The charges arose from a fracas at the couple's downtown apartment Wednesday evening involving a freelance photographer and a newspaper reporter.

THREE-YEAR CONTRACT

Tentative Pact In Tel Strike

Negotiators for the B.C. Telephone Co. and the 10,000-member Telecommunications Workers Union have reached tentative agreement on a three-year contract to end a 10-week strike, company spokesman Keith Mathews said today.

He said the contract is retroactive to Jan. 1, 1977, and expires Dec. 31, 1979. Details were not released.

Negotiators began discussions today on a return-to-work agreement, Mathews said, adding that the contract agreement was reached late Thursday.

Indications are that when a return-to-work agreement is reached, the matter will be put to the union membership for ratification.

If the membership agrees to the new contract, workers will be phased in to their jobs. The whole process, barring a break-down in talks, could take another week.

A news blackout had been imposed after a week of intensive negotiations began in Vancouver with federal mediator Mike Collins.

The company and the union had been discussing a report by Justice Henry Hutcheon of the B.C. Supreme Court, who was appointed industrial inquiry commissioner in the dispute.

Justice Hutcheon's 22-page report recommended adoption of the company's proposal for an eight-member union-management committee, presided over by an independent chairman, to handle the contracting-out matters that have been the crux of the dispute.

It also recommended the striking employees get wage increases of 45 cents an hour and 32 cents an hour during a two-year contract. Base rates ranged from $8.42 an hour to $9.75 an hour under the previous contract which expired Dec. 31, 1976.

NEWS BRIEFS

No Exception

VANCOUVER - Regulations will not be relaxed to allow Robbie Sherrell, a U.S. citizen, to take over as president of ICBC, federal Immigration Minister Bud Cullen said Thursday. See story on Page 7.

Spy Fear Cited

MONTREAL (CP) — The former head of the RCMP's security service says at least six countries had spies operating in the Montreal area in the early 1970s and at least two of the countries were directing their espionage at the Quebec separatist movement. See story on page 12.

Strikers Stay Out

OTTAWA (CP) — Maintenance workers were still off the job today at Ottawa's main postal station in the second day of a rotating strike.The 40 workers are members of the General Labor and Trades Group (GLT) of the Public Service Alliance of Canada and are responsible for maintaining the postal-sorting equipment.

OLD BUCKETHEAD, a hound, got that way because he kept ripping out stitches following an operation and a Toronto vet decided to stop that business by installing a plastic bucket over its head. Now he's recovering nicely, says owner George Anderson, although his pride may have been wounded.

2 Hostage-Takers Surrender At Pen

NEW WESTMINSTER (CP) — Hostage-takers Ralph Saumer, Dave Bennett and two unidentified hostages walked out the front door of the fortress-like British Columbia penitentiary late Thursday as the crisis, now in its seventh day, drew closer to a climax.

Saumer and Bennett, the first of five hostage-takers to give themselves up, were taken to RCMP cells in the Vancouver area, RCMP Inspector Les Holmes said.

The two hostages, who police said were in good condition after 133 hours in confinement, were debriefed on the penitentiary grounds. Police said they dictated which hostages would be freed.

RCMP have said there was collusion between some of the hostages and the five prisoners in the escape bid. A rented car was found outside the prison, located on the banks of the Fraser River east of Vancouver, containing clothing, food, drugs and .38-calibre ammunition.

Police have not said which hostages would be named in any conspiracy charges arising out of the incident.

Robert Desjarlais, Dennis Lavallee, Hanna Bauer, Mary Wildgrube, Betsy Wood, Sandra Meadley and Gay Hoon were held by the prisoners before the latest development. Thirteen persons were originally seized.

Police have said the prisoners have a handgun. No weapons were given up during the surrender.

The two hostages released brought to four the number freed Thursday. Five remain prisoners of convicted contract killer Andrew Bruce, 28, Steven Albert Hall, 28, serving 15 years for attempted murder and Richard Wright, an armed robber, in the prison's visiting area.

Meanwhile, a hostage-taking incident at the federal penitentiary service in Dorchester, N.B., ended just before dawn today with the safe release of guard Hugh Maloney and surrender of two convicts holding him since last Saturday night.

ERROR IN TYPING WINS DISCHARGE

VERNON (CP) — An RCMP typist's spelling error has won Reginald Edwards dismissal of a charge of driving with a blood alcohol reading of over .08.

Judge Jurgen Behncke dismissed the charge because the breath analysis certificate prepared by a police typist said the Vernon truck driver had been tested with "pitassium dichromate."

The correct name for the chemical is potassium dichromate.

Judge Behncke agreed with Edwards' counsel, Robert Gillespie, that "the difference of one letter in the name of a chemical can be enormously significant."

Gillspie said the spelling error suggested the wrong chemical could have been used in the breath test. Crown prosecutor Bob Williams said the verdict may be appealed.

Acadians Claim Bombing

MONCTON (CP) — RCMP in rural St. Quentin, N.B. said today they have "four or five suspects" but had made no arrests in the firebombing early Thursday of a Canada Manpower centre there.

Constable Marcel LeBlanc said the investigation was moving "slow but sure" and "we don't know a lot more."

A letter was found in a Moncton telephone booth late Thursday, after anonymous telephone calls to the French-language daily L'Evangeline and Radio-Canada, in which a group calling itself the "Beaubassin cell" said the "Restigouche cell" was responsible for the bombing.

The note, hand-written in block letters, did not indicate what group if any might encompass the "cells."

Observers were attempting to unravel whether the incident was an isolated one or, as the note indicated, part of a radical campaign on behalf of Acadian interests.

Donatien Gaudet, president of the New Brunswick Society of Acadians, said today in an interview there is no link between his organization and any Acadian groups claiming a link with the fire bombing.

Gaudet, asked whether he believed any Acadian group was behind the incident, said:

"Your interpretation is as good as mine. Anyone can pretend (to represent someone). Anyone can sign a letter."

CONTEST WINNER Mrs.W.H. Christmas, of 1326 Richardson, collects $300 for getting all answers correct in last week's Prevue Puzzle. Mrs. Christmas, who admits to being a bit of a crossword freak, said she has been entering the Prevue contest ever since it began. Contest prize now goes back to $50

Strike Vote Regulation 'Turning Clock Back'

New provincial regulations governing the conduct of strike and lockout votes will turn the clock back 20 years, a B.C. Federation of Labor spokesman said today.

Secretary-treasurer Len Guy said he cannot see any necessity for the new regulations announced Thursday by Labor Minister Allan Williams.

"Secret votes already are used to get a true indication of a membership's feeling; otherwise the union membership would be in trouble," he said.

The result of the regulations will be the creation of another government bureaucracy at the taxpayers' expense, Guy added.

John Schibli, second vice-president of the Victoria Labor Council, said he objects to the new regulations because they imply monkeying around with the vote.

"We are completely above board when it comes to conducting votes of any kind."

Williams said the Labor Relations Board will be responsible for the regulations, which take effect March 1.

He said all employees in a bargaining unit will be eligible to participate in the strike vote, whether or not they are members of the union.

He said all strike and lockout votes must be secret under the Labor Code, as amended in 1976.

"There have never been any regulations or any standards set out as to how that vote should be conducted," said Williams. "That step has been taken today."

He said the regulations require unions and affiliated employers to give the board prior notice of proposals to seek strike or lockout authority and to appoint returning officers and scrutineers.

"The board must then appoint persons to supervise the votes," he said.

PRAYER'S ANSWER OVERFLOWETH

BRISBANE (AP) — Premier Joh Bjelke-Petersen, a lay preacher who led prayers for rain to break the state's worst drought last month, turned down a request today to pray again to make it stop raining.

"Everybody should be thankful that God has broken the drought throughout north Queensland," the head of the state government said.

"It is phenomenal that the rain has caused such benefits to the entire state when the situation was so desperate just a few weeks ago."

Mayor Rex Pilbeam of Rockhampton made the request and said his city "has seen enough rain to last for months."

"I've been praying for the rain to stop, but it looks as though the premier has a direct line."

The northwest monsoon started Sunday, bringing record rainfalls all over Queensland. Rivers overflowed and people have been rescued from flooded areas.

INDEX

	Page
Births	34
Classified	34-46
Comics	26
Deaths	46
Entertainment	16-18
Family	30,31
Finance	8,9
Gardening	35
Sports	22-27

AVALANCHES

GENEVA (Reuter) — At least 10 persons were killed when strong winds sent scores of avalanches cascading down the French, Italian and Swiss Alps during the night and early today.

Many intenational passenger trains had to be diverted in both Italy and Switzerland because avalanches covered the tracks.

No Free Lunch, PM's Theme

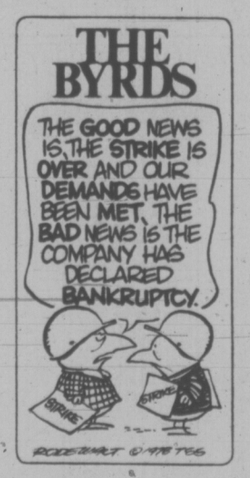

PRINCE GEORGE (CP) — Prime Minister Pierre Trudeau used the opening of the British Columbia Winter Games Friday to tell Canadians they will have to lower living expectations to adjust to tougher economic conditions.

"There's no free lunch," he said.

At opening ceremonies in a packed hotel ballroom here, he told a receptive audience that Canadians need more "faith, confidence and belief in themselves."

That would aid both the nation's economic strength and national unity, he said.

Defending his government's economic policies, he said Ottawa cannot stop oil-producing nations from raising oil prices nor can Canada influence rising prices for imported food.

There are hard choices to be made, and federal and provincial finance ministers will start that process at an economic summit in Ottawa Feb. 13-15.

If governments want to continue advancing social legislation and protecting the environment someone has to pay, Trudeau said.

Competition is going to get much tougher because of developing third world countries and continuing energy price increases.

It's adjusting to these problems that now is causing Canadians so much difficulty, Trudeau said.

But even though conditions are difficult, this could also be seen as a time of great opportunity, the prime minister added.

"We're going through a crisis . . . we're not seeing the bottom fall out of our economy," he said.

Envoy Expelled

WASHINGTON (Reuter) — The United States today ordered the expulsion of Vietnam's ambassador to the United Nations, Dinh Ba Thi, named earlier this week in an espionage case, the state department announced.

New $150M Gas Lines Approved

Times News Services

OTTAWA — The National Energy Board Thursday approved construction of two northeastern B.C. natural gas pipelines at a combined cost of nearly $150 million.

Economic Development Minister Don Phillips said work will start immediately on both the 101-mile, $122 million Grizzly Valley and the 96-mile, $28.5 million Silver Dahl pipeline projects that will help bring out the estimated 2.5 to 3 trillion cubic feet of gas in the area.

In addition to the two pipelines, construction will start this month on a $75 million gas processing plant at High Hasler in the Chetwynd area.

The plant will not be ready for operation until September, 1979, but both pipelines will be completed this year — Silver Dahl in April and Grizzly Valley by early fall.

The projects had been approved by the provincial cabinet in December, 1976, and have been waiting federal government approval for the past 14 months.

Last year the government ordered a judicial inquiry into the Grizzly Valley pipeline following accusations by the NDP that windfall profits had been made in stock transactions involving Quasar Petroleum Ltd. and Cheyenne Petroleum Ltd. because of inside information.

Mr. Justice Walter Kirke Smith found that there had been no breach of the law but that four people were in a position where there was a rule against their purchasing shares in the companies involved.

Arthur Weeks, Phillips' special adviser, was fired as soon as the minister was informed he had purchased 3,000 shares of Cheyenne Petroleum.

Arthur Cameron, Phillips' constituency secretary, resigned after being asked to do so when it was learned he had purchased 1,000 shares in each of Quasar and Cheyenne.

Two geologists with the provincial government were also dismissed when it was learned they had purchased shares in the two firms.

At peak construction, it is expected 450 men will work on the Grizzly Valley line, 410 on the Silver Dahl and 300 on

See APPROVAL page 2

Blais Silence 'Travesty'

OTTAWA (CP) — Only two days after he took office the new solicitor-general, J. J. Blais, was in hot water in the Commons today with the Opposition charging he was making a travesty of the job of MPs by refusing to answer questions.

The new minister flatly refused to answer questions arising out of inquiries by Quebec and the federal government into illicit activities of the RCMP.

Opposition Leader Joe Clark, Stuart Leggatt (NDP—New Westminster) and others said they interpreted remarks by the minister as saying he would answer no questions concerning his department before he took over from Francis Fox Wednesday.

Former prime minister John Diefenbaker said if Blais's refusal is accepted "the House of Commons might as well close down."

He said he has not heard such an outrageous statement for many years.

Veteran Stanley Knowles, New Democrat House leader, said it was an affront to Parliament.

Under rulings already given by Speaker James Jerome former ministers — such as Jean-Pierre Goyer and Warren Allmand — cannot answer questions in the Commons concerning police activities during their tenure in the portfolio.

Clark said the Opposition has been put in the position of getting no information concerning the activities of the national police.

He said it is a most dangerous proposal to maintain the right to stay silent in the face of questions.

Allan Lawrence (PC—Northumberland-Durham), a former Ontario solicitor-general, said Blais's statement "reduces proceedings of this House to a travesty, to a state of impotence, on an important political matter."

THE OUTCASTS

by Ben Wicks

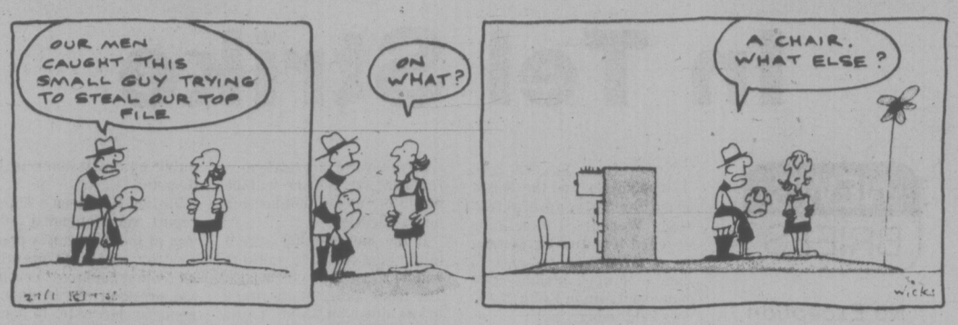

SKI REPORT

FORBIDDEN PLATEAU: Overcast, -1, 14 cm. new snow, 120 cm. total, powder conditions, road good, chains manadatory, operating 9 a.m. to 4 p.m. daily.

GREEN MOUNTAIN: No report available.

MT. ARROWSMITH: Not open yet.

WHISTLER MOUNTAIN: Snowing, -3, 13 cm. new snow, 205 cm. alpine total, 150 cm. mid-station total, operating 8 a.m. to 3 p.m. weekends and 9 a.m. to 3 p.m. weekdays.

GROUSE MOUNTAIN: Mixed rain and snow, 1, 10 cm. new snow, operating 8 a.m. to 11:30 p.m. daily.

MT. SEYMOUR: 3, 8 cm. new snow, operating 9 a.m. to 10 p.m. daily.

CYPRESS PARK: 0, 8 cm. new snow, cross-country trails fair to good, operating 9 a.m. to 4 p.m. daily.

HEMLOCK VALLEY: Mixed rain and snow, 1, 4 cm. new snow, 97 cm. total, operating 9 a.m. to 10 p.m. daily.

GIBSON PASS (Manning Park): Snowing, 0, 22 cm. new snow, road fair, cross-country trails fair, operating 9 a.m. to 3:30 p.m. daily.

MT. BAKER: Snowing, -3, 20 cm. new snow, 345 cm. total, operating 8:30 a.m. to 3:30 p.m. weekends.

SNOQUALMIE PASS: Raining, 1, trace new snow, 203 cm. total, operating 9 a.m. to 10:30 p.m. daily.

STEVEN'S PASS: Snowing, 1, 20 cm. new snow, 244 cm. total, operating 9 a.m. to 10 p.m. Wednesday through Sunday.

CRYSTAL MOUNTAIN: Clear, -2, 5 cm. new snow, 130 cm. total, operating 8 a.m. to 10 p.m. daily.

MISSION RIDGE: Clear, 1, 5 cm. new snow, 130 cm. total, operating 9:30 a.m. to 4 p.m. daily.

Nurses to Arbitration

The 12,500-member Registered Nurses Association has opted for binding arbitration to settle a contract dispute with more than 100 B.C. hospitals.

The association applied Wednesday to Labor Minister Allan Williams for an arbitration panel under the terms of the Essential Services Disputes Act.

The nurses' bargaining group is the second in the past month to choose arbitration under the essential services statute.

The 21,000 member-Hospital Employees Union was the first union to choose arbitration since the legislation was passed last October.

RNABC spokesman Jerry Miller said the nurses' move follows more than three months of fruitless negotiations with the Health Labor Relations Association, bargaining agency for 107 hospitals.

If the parties cannot agree on the make-up of the arbitration board within 10 days Williams is required to appoint one.

The nurses' association began negotiations with HLRA in October and mediator Clark Gilmour has been involved since November. The existing contract expired Dec. 31, 1977.

Miller said HLRA has yet to make a salary offer.

322,546 BLOOMS ON SECOND DAY

Victoria's annual flower count stood at 322,546 this morning in the second day of tabulating outdoor blossoms and blooms.

With four days to go, Victoria Chamber of Commerce officials were confident the total would go well above last year's count of 470,600.

The count began Wednesday morning when an executive reported three yellow pansies growing in his back yard and the total quickly ran to 7,000.

But it was a single call from the nursury of Saanich Ald. Geoff Vantreight that gave the count a boost. The nursury reported 293,825 flowers growing outdoors.

More than 120 Victorians have called to report their totals. Flower count phone numbers are 388-7501, 386-2441 or 384-9314. The lines are open from 9 a.m. to 4 p.m. Saturday, Monday, Tuesday and Wednesday.

Residents are to report only the flowers growing outdoors in their own yards. Special teams will be counting flowers in Beacon Hill park, Government House, University of Victoria and Butcharts Gardens.

Approval Given B.C. For $150M Gaslines

Continued from page 1

the processing plant, but there will be some overlapping of employees, Phillips said.

He said construction crews are already heading into the areas concerned.

"Time is of the essence. If it had been delayed another week they'd have lost all the winter construction."

Both lines will be built by Westcoast Transmission. The Grizzly Valley line will connect the gas fields 75 miles southwest of Dawson Creek and south of Chetwynd to the new processing plant and then to the main Westcoast feeder line to the coast.

The Silver Dahl line will run from Fort St. John to the Silver Dahl gas fields 96 miles to the northeast.

Asked if the increased reserves and productivity will influence the current B.C. Energy Commission's study on the feasibility of supplying natural gas to Vancouver Island, Energy Minister Jack Davis said everything on the supply side helps.

"The reason the pipeline to Vancouver Island wasn't built a few years back was that the supply situation suddenly was questioned after the failure of a couple of fields up north. Now it's no longer in question."

He said the Grizzly Valley gas fields prove every British Columbian can be looked after as far as gas is concerned.

With the new gas finds and increased exploration, B.C. has a guaranteed gas supply for at least the next 30 years, he said.

Premier Bill Bennett first released the news of the federal go-ahead for the projects during a luncheon with the Greater Victoria and Sidney chambers of commerce at the Royal Oak Inn.

He said construction will give a boost to B.C.'s employment during a traditional low point in the economy.

It will also mean construction people will be ready and able to work for the Alcan pipeline project when it finally gets underway.

Meanwhile, in the Commons, the federal government's long awaited legislation governing construction of a northern pipeline to carry ntural gas to southern markets was introduced today.

The Commons immediately passed a motion setting up a special 14-member committee of MPs to consider the legislation.

The Northern Pipeline Agency is to be created to oversee construction of the pipeline that is tentatively scheduled to begin operation in 1983.

The legislation provides for the establishment of a federal-provincial consultative council representing the three provinces most affected by the pipeline—British Columbia, Alberta and Saskatchewan.

Construction is not expected to begin until the winter of 1980-81 in northern B.C. and the Yukon territory.

the weather

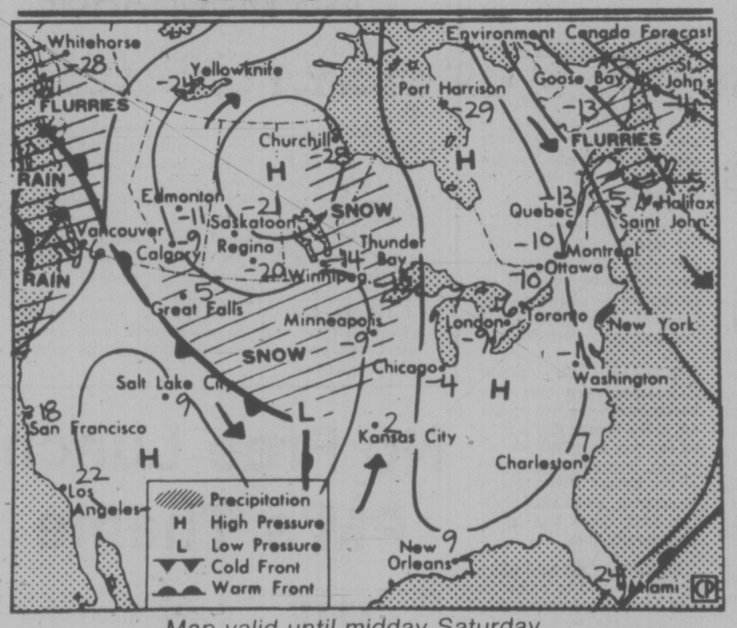

Map valid until midday Saturday.

The arctic air has retreated to near the coast mountains. Thus snow changed to rain as the milder air returned to the south coast of B.C. The disturbance which brought the rain to the southern coast also produced snow across the Interior.

It continued across B.C. into Alberta this morning. Behind skies remain cloudy with few sunny breaks.

Another Pacific storm offshore is expected to reach the south coast Saturday bringing more rain to coastal areas with some snow spreading into the Interior.

ENVIRONMENT CANADA WEATHER OFFICE
10 A.M. FORECASTS
Valid Until Midnight Saturday

Greater Victoria: Today cloudy with a few sunny periods. Saturday cloudy. Rain beginning in the afternoon. Highs both days 8 to 10. Lows tonight 2 to 4.

North and West Vancouver Island: Today mainly cloudy. Saturday periods of rain. Highs both days 6 to 9. Lows tonight 2 to 4.

Greater Vancouver, Lower Mainland, East Vancouver Island: Today cloudy with a few sunny periods. Occasional freezing rain over the eastern mainland. Saturday cloudy. Rain beginning in the afternoon. Highs both days 8 to 10. Lows tonight 1 to 3.

TEMPERATURES

Yesterday	Max.	Min.	Prcp.
Victoria	8	0	3.8
Normal	7	3	
One Year Ago			
Victoria	7	3	—

Across Canada			
Prince Rupert	1	— 8	—
Prince George	—18	—19	0.2
Terrace	—11	—12	—
Port Hardy	5	2	3.4
Tofino	9	5	12.9
Comox	1	0	19.2
Vancouver	4	1	13.5
Kamloops	— 9	—10	3.8
Cranbrook	— 9	—13	0.2
Williams Lake	—12	—14	1.6
Fort Nelson	—22	—26	0.4
Peace River	—23	—27	—
Edmonton	—17	—25	—
Jasper	— 8	—15	0.2
Banff	— 5	—11	1.3
Calgary	—13	—19	—
Lethbridge	—14	—19	—
Medicine Hat	—17	—26	1.6
N. E. Rutford	—22	—26	—
Saskatoon	—20	—25	—
Swift Current	—17	—28	0.3
Prince Albert	—22	—34	—
Moose Jaw	—17	—20	—
Regina	—20	—23	—
Yorkton	—22	—29	—
Thompson	—24	—37	—
Brandon	—23	—31	—
Winnipeg	—22	—30	—
The Pas	—20	—30	—
Kenora	—21	—29	—
Thunder Bay	—16	—32	—
Toronto	— 6	—19	0.4
Ottawa	—12	—22	—
Montreal	—13	—25	—
Quebec	—16	—28	—
Halifax	— 8	—16	—
Charlottetown	—12	—24	—
Fredericton	—11	—21	—
St. John's	— 1	— 4	0.3
Whitehorse	—22	—37	0.3
Yellowknife	—32	—40	0.2
Inuvik	—23	—39	—
United States			
Seattle	10	7	14.5
Spokane	2	1	3.3
Portland	12	6	—
San Francisco	16	8	—
Los Angeles	17	11	—
Las Vegas	21	6	—
Phoenix	22	11	—
Chicago	— 9	—16	—
New York	— 3	— 7	—
Miami	26	16	—

World Temperatures: Amsterdam 2, 1; Athens 12, 9; Bangkok 29, 23; Beirut 14, 7; Belgrade 5, 2; Berlin 2, 0; Bogota 21, 5; Brussels 8, 2; Buenos Aires 27, 20; Cairo 18, 8; Caracas 32, 18; Copenhagen 0, -2; Frankfurt 4, 0; Geneva 5, 2; Helsinki 0, -5; Hong Kong 17, 13; Jerusalem 12, 5; Johannesburg 26, 14; Kiev -5, -11; Lima 26, 21; Lisbon 16, 12; London 7, 3; Madrid 16, 10; Manila 30, 21; Moscow -10, -18; New Delhi 20, 7; Nicosia 17, 10; Oslo 0, -2; Paris 7, 4; Rio de Janeiro 39, 24; Rome 6, 1; San Juan 29, 22; Sao Paulo 33, 22; Seoul -4, -13; Singapore 31, 23; Stockholm 0, -3; Taipei 17, 7; Tehran 15, 7; Tel Aviv 18, 10; Tokyo 6, -2; Vienna 2, 0.

CITY'S WEATHER RECORD

Sunshine, Feb.	— hrs.
Last February	3.1 hrs.
Normal (30 Years)	5.2 hrs.
Sunshine, 1978	53.3 hrs.
Last Year	97.3 hrs.
Normal (30 Yrs.)	75.9 hrs.
Precipitation, Feb.	15.9 mm
Last February	— mm
Normal (30 Years)	5.6 mm
Precipitation, 1978	64.3 mm
Last Year	44.2 mm
Normal (30 Years)	113.5 mm

Sunrise, Sunset Saturday
(Pacific Standard Time)
Sunrise 7:39 Sunset 17:17

TIDES AT VICTORIA
(Tides listed are Pacific Standard Time)

	Time	Ht	Time	Ht	Time	Ht	Time	Ht
	H M	Ft.	H M	Ft.	H M	Ft.	H M	Ft.
3	0030	7.9	0445	7.8	0930	9.4	1805	1.9
4	0115	7.3	0500	7.9	1040	9.5	1855	1.4
5	0420	8.0	0600	7.9	1120	9.5	1935	1.1
6	0455	8.0	0705	7.6	1230	9.4	2010	1.2
7	0455	8.0	0805	7.2	1330	9.2	2055	1.5
8	0425	8.1	0910	6.6	1430	8.9	2135	2.1
9	0430	8.3	1005	6.2	1525	8.4	2220	2.9
10	0505	8.5	1055	5.7	1615	7.9	2300	3.9
11	0545	8.6	1155	5.4	1720	7.4	2335	4.8
12	0620	8.7	1305	5.1	1845	6.9		

TIDES AT SOOKE

	Time	Ht	Time	Ht	Time	Ht	Time	Ht
	H M	Ft.	H M	Ft.	H M	Ft.	H M	Ft.
3	0245	7.0	0845	10.0	1735	2.5	2355	7.1
4	0430	7.4	0935	10.2	1820	1.9		
5	0115	7.4	0355	10.2	1030	10.3	1905	1.5
6	0155	7.7	0550	6.9	1130	10.3	1950	1.5
7	0215	8.0	0705	6.6	1235	10.0	2020	1.7
8	0255	8.2	0810	6.1	1330	9.7	2105	2.2
9	0335	8.5	0910	5.7	1440	9.2	2135	2.9
10	0415	8.7	1000	5.4	1530	8.6	2255	4.5
11	0445	8.9	1055	5.2	1625	8.0	2255	4.5
12	0525	9.0	1150	5.1	1730	7.4	2315	5.3

TIDES AT FULFORD HARBOUR

	Time	Ht	Time	Ht	Time	Ht	Time	Ht
	H M	Ft.	H M	Ft.	H M	Ft.	H M	Ft.
3	0305	9.6	0615	9.1	1120	10.9	1925	1.9
4	0350	10.3	0740	9.3	1220	10.8	2020	1.3
5	0430	10.7	0845	9.2	1320	10.7	2110	1.1
6	0510	11.0	1000	8.8	1245	10.5	2145	1.2
7	0535	11.1	1045	8.2	1535	10.3	2230	1.6
8	0600	11.2	1135	7.5	1640	10.1	2325	2.4
9	0635	11.2	1215	6.8	1735	9.8		
10	0005	3.3	0705	11.2	1310	6.2	1845	9.4
11	0050	4.4	0705	11.1	1410	5.7	1845	9.4
12	0135	5.5	0815	10.9	1500	5.3	2105	8.9

Beirnes Blamed For Mess

Delays in issuing certificates for the provincial governmnt's hospitality program were due in part to the mess and disorganization left behind by temporary program director Helen Beirnes.

The charge was made today by Deputy Travel Minister Wayne Currie.

He was responding to Beirnes' claim that the travel ministry used the program for publicity purposes and showed no interest in getting the certificates distributed.

Beirnes was hired for three months to set up a hospitality course for the provincial government. Her term expired Oct. 15 and her contract was not renewed.

Beirnes said Victoria hotel and restaurant people are upset because they had high hopes for the course and though about 200people took it, no certificates have been distributed.

She said the course appears to have been little more than a political gambit.

"This is certainly not a personal vendetta or a feud with the minister (Grace McCarthy) who has done some good things but there has been no follow through on the hospitality program and many Victoria merchants want to know why," she said.

Currie said the ministry had some difficulties picking up the pieces after Beirnes departed in mid-October and, in addition, little was done over the Christmas holiday.

Since then all certificates have been distributed to local municipalities and they will be awarded soon, in many cases by the chamber of commerce.

A new light beer for all kinds of reasons.

HIGHLITE-the light beer you've been waiting for.

Buckerfield's

B 1.49 DAY

SAT., FEB. 4th

WHILE QUANTITIES LAST

LIGHT GLOBES 60w-100w 6 pack 1.49	LIME SULPHUR 40 oz. 1.49	BUCK'S DOG CRUMBLES Reg. 2.50 Limit 2 per customer 4 kg bag 1.49
PLASTIC POTS 4" diameter, 5" deep. 10 for 1.49	ALGIFEED 40 oz. Reg. 1.99 2 for 1.49	CLEMATIS Good assortment Reg. 2.69 ea. 1.49
PLASTIC POTS 2½" square or round 50 for 1.49	TROPICAL PLANTS 2" pots 4 for 1.49	GRAPES, CURRANTS, YOUNGBERRIES, BLACKBERRIES Reg. 2.69 1.49
PLASTIC POTS 4" round with tray 10 for 1.49	PEAT POTS 2½" round, extra deep 50 for 1.49	RHODODENDRONS, AZALEAS, CAMELLIAS, PIERIS JAPONICA, THUJA PYRAMIDALIS 1 gal. pot ea. 1.49
POTTING SOIL 25 lb. bag Reg. 2.20 1.49	PEAT POTS 6—1¾" square strips 1.49	WINTER HEATHER White, pink and deep pink. 1 gal. pots 1.49

SEED POTATOES HAVE ARRIVED
EARLY VARIETIES

Buckerfield's LIMITED
'the growing people'

Specials — Sat., Feb. 4th
VICTORIA STORE
506 PANDORA
LOTS OF FREE PARKING
(OFF FISGARD)
OPEN 8:30-5:30 — PERSONAL SHOPPING

Free Heroin Not Answer: Winterton

VANCOUVER (CP) — The British approach to narcotic addiction is not the total answer to drug problems in British Columbia, Vancouver police chief Don Winterton said Thursday.

"In Britain, when the government has faced a problem with respect to narcotic abuse, they have traditionally turned to doctors for the answer, Winterton said. "Unlike North America, their approach has been from a medical perspective, ours from a law-enforcement approach."

Winterton said in the United Kingdom an addict is defined as someone who has been determined by a doctor to be dependent upon a controlled drug and who is taking the drug regularly.

"We have no such definition in this country," he said.

Winterton said that from the 1920's through the 1950's Britain had a heroin addict population of about 500.

They were, he said, respectable middle-aged people who had become addicted as a side effect of medical treatment, or who were actually doctors or other professionals with easy access to drugs.

"By the mid-1960's it became obvious that the heroin adwing rapidly and the new addict was found to be an adolescent whose addiction did not stem from treatment.

"This new type of addict was the kind that we in North America know best," he said.

Winterton said he discovered data on one doctor known to prescribe a total of 14 pounds of heroin for treatment purposes in one year.

Another doctor, he said, was known to issue two prescriptions to the same addict in consecutive months. One was for 1,000 tablets of heroin and the other for 800 tablets of heroin.

"Clearly the free heroin drug program was not working to the betterment of society," he said.

Winterton said in Britain there now are about 2,000 heroin addicts in treatment. Of this group, less than five per cent are now on heroin maintenance; the majority of those in treatment are presently on oral methadone maintenance.

He said there is no firm data available from the 43 separate police forces in Britain as to the total number of heroin addicts, except the estimate of between 8,000 and 10,000.

There are 10,000 known heroin addicts in B.C., but few take advantage of the methadone program available here, he said.

Winterton said he believed if B.C. tackled its drug addiction problem with law enforcement and medical offices co-operating, "it may be a start in lowering the number of addicts we now have and hopefully lowering the rate of crime which is related to drug abuse.

"It's not going to solve everything overnight, but anything is better than what we have now."

British Columbia intends to introduce legislation this spring which would make treatment for addicts compulsory.

Winterton promised that when free compulsory drug addiction treatment comes into effect, it will not lower law enforcement to get addicts off the street.

capital scene

Chinese-Canadian Friendship Association will present Manderin Language, a film from China Saturday and Sunday, Feb. 4 and 5 at 8 p.m., 535 Fisgard.

Murray Thomson, director of Project Ploughshares, will conduct a study session on the global arms race at the Friends' Centre on Ferpwood, Saturday, Feb. 4, 1-5 p.m.

Holy Theophany Orthodox Church will sponsor two open lectures at the Saanich Library on Sunday, Feb. 5. The differences between orthodoxy and western denominations will be discussed at 7:45-8:30 p.m.; orthodox spirituality and inconography at 8:45-9:30 p.m.

Neo-American Church Moot will meet at the asylum Sunday, Feb. 5, 2:30 p.m., 1144 Fort.

British Israel Sunday, Feb. 5, 3 p.m., Dominion Hotel.

OAP No. 1 executive meeting Monday, Feb. 6, and general meeting Tuesday, Feb. 7, 1:30 p.m., 1600 Government.

Gordon Head Garden Club Monday, Feb. 6, 8 p.m., 1806 San Juan.

Peninsula Recreation Commission will hold a course in the martial arts beginning Monday, Feb. 6, 7-9 p.m., at Sidney school.

Florence Nightingale Chapter IODE annual meeting Monday, Feb. 6, noon, at the Princess Mary.

Broadbent Roasts Blue Collar Pitch

OTTAWA (CP) — Despite sharp Commons criticism Thursday, Employment Minister Bud Cullen stuck by advice to parents to encourage children to train for blue collar work instead of studying to become professionals.

Ed Broadbent, New Democratic Party Leader, took exception to this statement Cullen made in Moncton, N.B., Wednesday:

"We've got to stop momma and poppa saying every kid has got to be a doctor or an engineer or a lawyer. We've got to have them look at some of the trades, the blue collar trades."

Cullen made a similar statement in the Commons this time but rejected Broadbent's charge this was an admission of a colossal failure by the government which has spent $2 billion on training projects in the past seven years.

Canadians have either been getting the wrong kind of training or the right kind of training but no jobs are available to them, Broadbent said. In either case, it was the government's fault.

Even though unemployment in the blue collar sector is high, Cullen was advising "young Canadians that they should not aspire to go to university but be content with the blue dollar jobs."

Despite government money spent on training, corporations are relying on immigrants to fill blue collar jobs when they should be training Canadians for the jobs, Cullen said.

Cullen later said in an interview maybe corporations should only be permitted to hire skilled immigrants on condition they train Canadians for the future.

"The corporations have a moral and social obligation to help us out of the dilemma," Cullen said.

New Batteries For Locators

OTTAWA (CP) — The transport department has developed new batteries to power electronic devices that signal the location of downed private aircraft, Transport Minister Otto Lang said Thursday.

Lang said the new batteries should be available soon but that installation of the battery in aircraft will not be compulsory.

Lang was replying in the Commons to Jack Ellis (PC—Hastings) who asked what progress was being made on development of a safe lithium battery for the devices, called electronic locator transmitters (ELT).

The transport department had made ELTs mandatory on all aircraft until the batteries started to corrode. Two ELTs actually exploded and the department rescinded its regulation during the search for a safer battery.

Some MPs wanted the suspension lifted.

Steel Levy Backed

SAULT STE. MARIE, Ont. (CP) — Algoma Steel Corp. Ltd. said Thursday that British Columbia should not be exempt from import duties designed to prevent the dumping of wide-flange steel beams in Canada.

Algoma, the only Canadian producer of the beams, said in a prepared statement that the practice of dumping, selling the beams here for less than it cost to produce them abroad, affects the entire Canadian steel industry.

"Algoma believes that the trade laws are intended to be and must be national in scope and that regional exemptions such as the one requested by the B.C. representations are inconsistent with this principle," the company said.

Allan MacEachen, deputy prime minister, told the Commons on Wednesday that the federal cabinet is reviewing a 30-per-cent import duty on the foreign beams with a sense of urgency.

Algoma said B.C. fabricators and contractors should not be protected by the availability of goods imported into Canada on the basis of unfair trade practices in contravention of Canadian and international laws.

Algoma said efforts are being made to reduce the high costs of transporting steel beams to B.C. and added that the company has a marketing strategy that gives it effective national coverage including the market in B.C.

STANDARD FURNITURE

STANDARD FURNITURE

ROMANTIC STYLING . . . INSPIRED BY THE GOLDEN AGE OF MAHOGANY FURNITURE

THE CLASSIC . . . A beautiful new bedroom collection from Dixie that's in a class by itself . . . richly styled in African mahogany veneers and select hardwoods — detailed with all the quality and care a master craftsman can give. This classic mahogany elegance is destined to be the heirloom of tomorrow!!

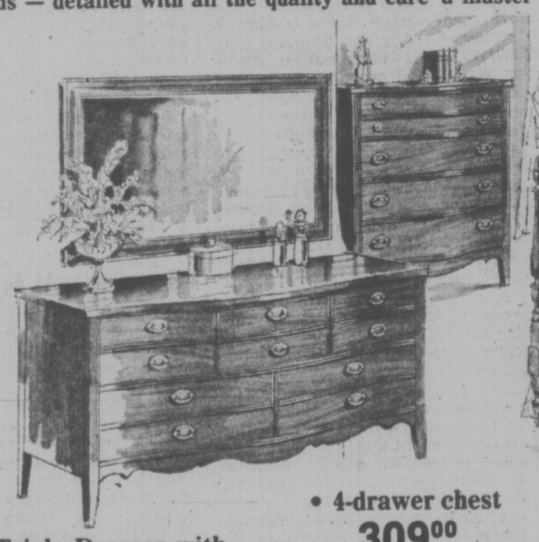

• Triple Dresser with Landscape Mirror 615.00

• 4-drawer chest 309.00

• 4'6" poster bed 339.00

• 3-drawer night table 185.00

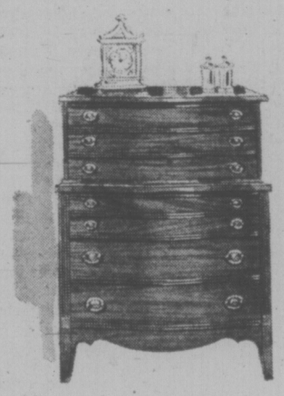

• Chest on Chest 429.00

• 3-drawer dresser with mirror 415.00

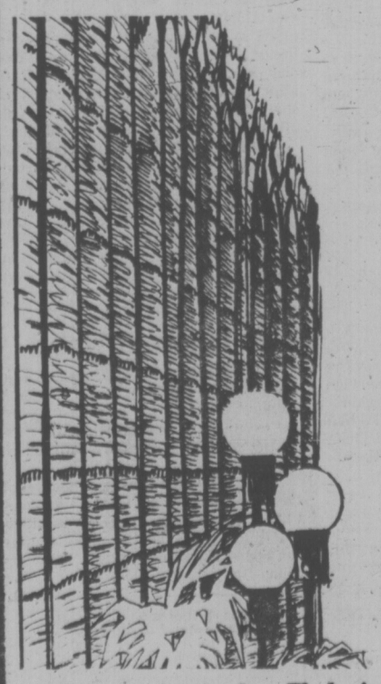

CUSTOM-MADE DRAPERY SPECIAL

Choose from a specially selected group of fabrics. Dozens of first quality fabrics of various weaves and textures designed to give character and utility to your home. Fine Quality fabrics combined with tops in workmanship insures complete satisfaction. See how inexpensively we can custom-make your new spring draperies. Orders handled in rotation as received. Shop early for best selection and take advantage of this worthwhile offer.

Full Length Draperies Only at The Very Special Price of:

7.49 per yard Unlined, 9.49 per yard Lined

Prices include: Fabric, lining (where used). Labour and Sundries complete.

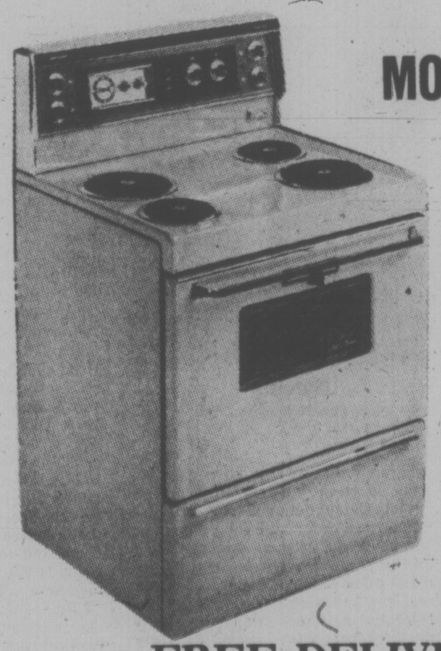

MOFFAT RANGE

★ Full length fluorescent lighting
★ Porcelain control panel
★ Automatic oven timer, clock and minute minder
★ Two appliance outlets
★ Two 8" and two 6" deluxe elements
★ Woodgrain handle
(not exactly as illustrated)

389.00

• FREE DELIVERY
• EASY CREDIT TERMS
• 737 YATES STREET
• 382-5111 Downtown

Victoria Times

FRIDAY, FEBRUARY 3, 1978

GORDON BELL, Managing Editor | STUART UNDERHILL, Publisher | BARBARA McLINTOCK, Editor

Messy Assessments

It was only to be expected when the entire province changed over to a new property tax assessment system for 1978 that major inequities, hitherto unseen, would come to light during the implementation period.

The first of these, at least in the Victoria area, now seems to have been unearthed by city council, in particular by finance committee chairman Murray Glazier. In a brief presented to the provincial cabinet Thursday, Glazier outlined clearly the problem that has arisen in fairly assessing single-family homes, duplexes, condominiums and apartments under the new system.

Like everything else about the assessment system, it's complicated to explain, but basically it seems to be rooted in the differing assessment method used to assess apartments as compared to other types of residential housing.

When the provincial government set up the new system, it decreed that all residential property — rental or self-owned — would be assessed at 15 per cent of its actual value for taxation purposes. (Commercial property is to be assessed at 25 per cent of its actual value, industrial property at 30 per cent.) That seems fair enough.

But the problems creep in when the assessor has to decide on the actual value of each piece of property. For all self-owned housing — single-family housing, duplexes and condominiums — actual value normally means market value. The question asked by an assessor looking at a condominium is: What have similar suites in this same block (or in a similar neighboring block) been selling for recently?

But the assessors have been using a different method in assessing apartment blocks. Instead of asking what a retired farmer from Saskatchewan would pay for a suite in a block, they have been asking what an investor would pay for it as rental housing stock?

The investor, of course, looks on it as a commercial enterprise and considers such matters as return on investment and management costs when figuring out its value; therefore, the actual value determined through this system is considerably lower than it would be for a similar block of condominiums .

What is really happening is that the apartment building owner is getting the benefit of commercial costs when the actual value is assessed, but doesn't have to pay the offsetting higher commercial tax rates.

The result is that assessments (and hence property taxes) for apartments are declining significantly with the shortfall having to be made up by the ordinary owner of a single-family home or condominium. Figures produced by Glazier show that by 1980, if the formula is not changed, the assessments for apartments will have decreased by 23 per cent, while those of condominiums will have increased by 20 per cent and those of single-family houses and duplexes will have gone up by a whopping 33 per cent.

This is obviously inequitable and will result on the ordinary homeowner paying a far higher share of the tax burden than he has done in the past.

Glazier's statistics show that by 1980, under the new formula, single-family and duplex owners will be paying 14 per cent more of the total tax burden and condominium owner 1.7 per cent more, while apartment owners will be paying 30.7 per cent less.

The provincial government should amend the new assessment formula either to insist that apartments be assessed at 25 per cent as commercial property, or to insist that the actual value of apartments be determined by the same method as that of other residential property is.

It is to be expected that inequities will turn up, but it is also to be expected that, when they are found, the government will take immediate steps to rectify them.

The Vicar of Etc. Etc.

Letters to the editor, There'll Always Be An England department.

A correspondent of The Times of London noted in a recent letter:

"I see from The Times of January 14 that the appointment has been announced of the new Vicar of Upton Snodsbury with Broughton Hackett and Naunton Beauchamp and Grafton Flyford with North Piddle and Flyford Flavell. Is this, Sir, a record?"

No, but his calling cards must weigh more than the Archbishop of Canterbury's crozier.

letters

Seal Hunt

In reference to your apology for the seal hunt of Jan. 23, I should like to offer the following observations:

The opposition to the Newfoundland seal hunt is not confined to the American public. As a Canadian with a reverence for all life, I also see the seal hunt as a brutal, senseless exercise.

I agree with the propaganda put out by the fisheries department that sealing cannot be considered in isolation from the social and economic milieu in which it is pursued. I also agree that apartheid in South Africa cannot be considered in isolation from the social and economic milieu in which it is pursued. That doesn't mean that I have to approve of sealing or of apartheid. I don't.

I am sure, like the Newfoundlanders of North America, that the Boers are a rugged, kind and simple folk, among the most humane of people on the continent of Africa. I am equally sure that they would dismiss my opposition to apartheid as a feeling that does not respond well to hard facts.

I appreciate the fact that the hunting of seal pups in Newfoundland, like the subjugation of the black race in South Africa, is a way of life that has gone on for many generations. But there is a question of morality here that transcends any social or economic considerations!

And I just can't buy the unsubstantiated claims put out by the apologists for the hunt that leaving the harp seal in peace would represent a serious threat to the fishing industry. Baloney! — James A. Wickert, 1258 Balmoral Road.

Problem at Top

Re: Dr. Cunningham's ideas on bureaucracies in Editor's Notebook of Jan. 28:

His ideas are nothing new and seem to be conceived in the ivory tower of our university. They may apply to a limited number of special conditions, but not to the average clerk-staffed government office with administrative responsibilities.

Judging from many years of public service experience in clerical as well as professional positions, at municipal and provincial levels of government across the country, I find the following:

The average government office is run by its workers with rare reference to its "boss". This good man might become very embarrassed if any questions were put to him, as he is increasingly ignorant of and disinterested in the job he holds for lifetime. Workers of today are largely overqualified because of today's job market and often overstep their duties. Precisely the fact that these low-motivation, routine jobs are so boring encourages them to use their idle capacities. We no longer have Grade Six clerks with a low IQ in these jobs, as Mr. Cunningham thinks! You will only find them in the local paper mills.

As to the bosses' responsibilities, however, these are more and more fictitious. Contrary to public belief, overstaffing with resulting multiplication of "services", i.e. cancerous bureaucratic growth, is predominant in the circles of our untouchables — deputies, directors, assistants and their offices. In this deadwood jungle of personal intrigues, responsibility becomes anonymous. It is beyond control and reflects down to the little boss in his corner office. If reform is due, it is at the top, not at the bottom! — G.G., Victoria.

It Isn't the Poor

I trust that those who are continously voicing their strong opinons about the cheats and rip-offs practiced by the underprivileged on the UIC and welfare have read the very fine article by Richard Gwyn, UIC: Welfare for the Wealthy (Times, Jan. 26). The writer is by no means left-wing in his opinions.

It is indeed astonishing to read that in 1975 the top 20 per cent of Canadian families with average incomes of $30,000 received 22.3 per cent of all unemployment benfits whereas the bottom 20 per cent of families with average incomes of $2,700 received just 8.1 per cent of the benefits.

He ends by saying that we should stop pretending that governments exist to help the needy as opposed to the politically powerful like the middle and upper-income class.

I trust that this very fine article will silence those who seem to delight in picking on the less fortunate sectors of our society. — M. P. B. Wrixon, 301-1701 Cedar Hill X Road.

India's Defence

In the writeup in the Times (Jan. 20) on Canadian firms operating in South Africa, the comparing of the racist policies of South Africa to those of India, etc. is sheer absurdity and stupidity. It reflects a height of ignorance, arrogance and perhaps the very racist nature of the writer itself. We have never ever heard of any racist policies of the Indian government. What is surprising is that the reputable paper like yours would publish such ridiculous and baseless statements! — Ms. Hansi Bish, 404-360 Douglas Street.

Crystal Gardens

Sam Bawlf is to be sincerely thanked for his decision to save and renovate the old Crystal Gardens. The first priority, assuring that the building has a future, is now an accomplished fact. The new priority, surely one of equal importance, is the quality and style of the renovation.

Victoria has seen increasing number of renovations-cum-restorations as the heritage bandwagon gathered momentum — some good, some not so good, and a few downright awful. This may be partly the fault of preservationists who are happy enough that a building is preserved and refrain from any criticism of subsequent renovations. Whether this is a result of not wanting to upset the owner with further demands, the lack of communication between owner and renovator, or plain ignorance of the appropriate style and techniques of renovation, or a combination of them all, the building usually suffers architecturally or structurally. I am thinking specifically of all the sandblasted exterior brick walls in the city that have neither been repointed or sealed after being stripped of protective surfaces.

Because the Crystal Gardens is in a league by itself the problems of repairing without further damaging it must be legion. Hopefully experts from across the country are being consulted.

As regards exterior and interior designs, they should be of the finest quality. The integrity of the exterior must not be compromised with additional structures, in fact, the exterior should be restored to the architects' original renderings, with its wrought iron pinnacles and light fixtures. The current craze for sandblasted brick interiors should be ignored in favor of much tilework and ornamental iron. Fountains should be made of stone or cement. The end result should be superior in attention to detail and evocation of the past than the original.

It's a tall order, and to my knowledge only two buildings in B.C. are of a comparable quality — the Orpheum in Vancouver, and Victoria's Parliament Buildings. With these as standards, and with the growing number of Crystal Gardens aficionados, it would be tragic, if a few years hence public taste found the concepts shoddy and dated, the paint peeling, and wondered why on earth the Gardens didn't deserve better. — Tom Palfrey, 941 Meares Street.

MP on E & N

My appearance before the Canadian Transport Commission in Victoria on March 8, 1976, was directed towards the maintenance of the passenger service on the E & N Railway. I was disappointed, therefore, to learn that the CTC had ordered the CPR to cease that service.

There is considerable opposition to this order. Provincial authorities, individuals and community groups have indicated their disagreement with it and have urged reconsideration.

The arguments I advanced are still, to my mind, valid. They were put forward by others as well. I am as convinced today as I was then that it is a grave mistake to have ordered that service closed.

If, however, there is no backtracking by the commission, the least the commission can do is to order the CPR to return to the Crown (at today's evaluations) the lands granted to the company (or its predecessor) as inducement to open up and maintain the service. There is no denying that those lands have produced many jobs for British Columbians; the fact remains that the CPR is now being ordered to relinquish its obligation without being asked to redeem the privileges granted to it (or acquired) along with that obligation.

In addition, I should like to know whether any thought was given to requiring the CPR to produce time and rate schedules more attuned to the needs of the communities through which the railway passes. This alteration alone might have turned the fortunes of the railway from red to black. — Donald W. Munro, MP, Esquimalt-Saanich.

Edmonton Reunion

King Edward School of 8530 101st Street, Edmonton is planning a 75th Homecoming for June 9-10. We hope ex-students and teachers across Canada will try to attend. Various functions are planned for those three days. Please write us, even if you can't make the reunion. For more information: Lloyd G. McDonald, c/o General Delivery, South Edmonton Post Office 10465 — 80th Avenue, Edmonton, T6E 1V1. — William A. Day, Principal, King Edward School, Edmonton.

RCMP and Banks

Generations of Canadians have respected and trusted our RCMP and our chartered banks. Now, federal and provincial governments are making a bold effort to undermine our confidence. Solicitor-General Francis Fox in Ottawa and Consumer Services Minister Rafe Mair in Victoria will not succeed in shattering institutions that have earned, often the hard way, public confidence.

Not long ago the Victorian conducted a survey asking the newspaper's readers to list ten categories of occupations in order of trust. Doctors and bankers came on top and politicians in last place.

Now Mr. Mair, doesn't this tell you anything? — E. J. Lattes, 432-200 Dallas Road.

In Case of Need

On behalf of many homeowners who are on fixed incomes I wish to thank publicly the assessment appeal board for establishing the principle that assessments will be greatly lowered in case of need.

The exemplary drastic reduction of the assessment of the Victoria Racquet Club is very heartening and it is anticipated that it will lead to many similar rulings. — Harland W. Clark, 10994 Madrona Drive, Sidney.

VICTORIA TIMES, established 1884 is published every afternoon except Sunday by the Times Publishers, 2621 Douglas Street, Victoria, B.C. V8W 2N4, a division of FP Publications (Western) Limited. Second class mail registration No. 0625. All undelivered copies and notices of change of address to be sent to the above address. The Canadian Press is exclusively entitled to reprint the local news published herein.

W.A. WILSON

Why'd We Stay So Cool?

OTTAWA — The cool restraint with which the Canadian government reacted to the fall into Canadian territory of a nuclear-equipped Soviet satellite seems to have been widely accepted as appropriate by the people of this country.

Outside the country it seems to have produced two differing reactions: Surprise on one hand and appreciation on the other. The government itself has not publicly explained the reasons behind the posture it decided upon at the beginning of the affair.

Officials explain, however, that it was felt at once that everything the government said or did would set a precedent because this is the first, but probably not the last, incident of its kind. The treaties that bear on such accidents are so far no more than the bare bones of new international law which requires development and expansion in this new field.

"This sort of thing is going to happen again and the question is what should be done, what guidelines and procedures should be adopted," one official said. "We think, taking the long view, that it was cautious and wise to avoid burning any bridges.

No Bridge-burning

"We want to have a voice in an expanded international regime governing such incidents but the two super powers will have the final say. If we had offended either of them or appeared one-sided, we could have jeopardized future international co-operation. We wanted to keep open the possibility of specific recommendations being listened to."

The Canadian view is that the superpowers are not irresponsible in launching this particular sort of satellite but are taking chances that affect all countries. Surveillance satellites are put into a relatively low orbit, just at the outer edge of the earth's atmosphere which tends to pull them down. As this happen, their motors are fired to boost them back up and eventually into true space where they will remain permanently in orbit.

If their propulsion system fails, the satellite continues on a descending orbit until it plunges back into the atmosphere and at least partially burns but, as in the Canadian case, with the possibility of radioactive debris reaching the ground. The most obvious improvement would be international agreement on a better fail-safe capability built into the satellites, something that no country can force onto either the United States or the Soviet Union. A co-operative and restrained reaction to the first such incident appears here more likely to produce future results than sharpness or anger.

This has not prevented the government from quietly informing the Soviet Union that it has reservations over the relative slowness with which requested technical information was provided.

The government believes that a requirement for forewarning is a desirable part of whatever international regime is developed but it is not critical of the fact that on this occasion the Soviet Union did not communicate with Canada while the satellite was in its downward orbit. In part, this is because it was receiving all possible information from the United States and in part because it is appreciated that the Soviet authorities themselves had some difficulties.

The USSR does not have, for obvious geopolitical reasons, as extensive a space tracking system as the United States, which is able to maintain a worldwide network. The Soviets lose track of their satellites when they are behind the earth in relation to USSR

IVAN HEAD
. . . early morning call

geography. In this case, three possible areas of re-entry were foreseen. The Soviet Union believed the satellite would re-enter the atmosphere more or less above the Aleutian Islands and, if anything reached earth, that its remains would fall into the Bering Sea, not reaching Canadian territory. The United States, more accurately, thought it might re-enter either above the North West Territories or alternatively, the south Atlantic — a considerable spread.

Some thought was given to asking the Soviet Union to assist in the recovery of any debris. Three factors were considered. The first was that if there was any human risk they might as well accept their share of it. The second was that if they were invited in, this might create a reciprocal advantage for the United States if at some later date a U.S. satellite tumbled onto Soviet territory. The final, and conclusive, consideration was that there is still such a high level of east-west suspicion that even if Canada asked the Soviets in, they would probably not agree if later on the Americans wanted to help recover one of their satellites from Russian territory.

There was an initial political effort to engender some heat over the fact that Canada's information came entirely from the United States. It was inevitable that this be the case since this country does not possess space-tracking facilities whereas the United Statss has extremely sophisticated ones. These are not part of the NORAD establishment, although their centre is beside NORAD at Colorado Springs. They are maintained by NASA and the U.S. Air Force space command. NORAD's high-powered radars perform an entirely different function. NASA moreover, maintains the only known catalogue of objects in space.

Trudeau Phoned Head

Thus, all the initial information was American and the only other source possible was the Soviet Union. One is an ally, the other is not. In the final moments of the satellite's descent there were actually three virtually simultaneous flows of information. President Carter telephoned Prime Minister Trudeau. His security adviser, Zbigniew Brzezinski, telephoned Ivan Head, the prime minister's foreign affairs specialist, giving him the actual map coordinates of the re-entry point and extending detailed offers of assistance. NORAD telephoned the chief of the defence staff, Admiral Falls.

A second round of telephone calls followed immediately, between men still at their homes. Trudeau telephoned Head with instructions, and the chief of staff phoned him immediately afterwards. Head then phoned Defence Minister Danson's executive assistant, Maj.-Gen. Gus Cloutier. During these calls, Head was authorized to respond to Brzezinski, and by 8 a.m. was able to inform him that Canada would co-ordinate the operation through the military, that American assistance would be welcome and that detailed information would be radioed to U.S. aircraft while they were in flight to Canada.

There was a 40-minute pause while they key figures left their homes for their offices. Then the Soviet ambassador was telephoned from the prime minister's office and told what had occurred. Defence experts assembled at Trudeau's office to work out the details of the necessary operations.

There had been some days of previous communication between Canada and the UN but it is of some interest that the first word of alert received by the government of Canada "came through normal intelligence channels."

Cuba in Africa: Why the Concern?

By DAVID B. OTTAWAY
Washington Post

LUSAKA, Zambia — The Carter administration has recently signaled a marked shift in its policy of detente toward Cuba, making a major public issue out of the growing Cuban involvement throughout Africa and particularly in internal African military conflicts.

The real reasons behind the U.S. decision to harden its stand at this time toward Cuba over its African activities still remain unclear. But here in Africa, at least, it seems the administration is now protesting much more vociferously than any African country other than perhaps Somalia and Zaire.

This raises the question of why the United States is putting itself visibly so far out ahead of most African states and whether, in so doing, it does not risk alienating as many African capitals as it may be quietly pleasing.

Cuba, after all, has its own special historical links to the African continent, and it is simply aiding governments of a similar Marxist persuasion that have asked for its help.

Elsewhere, it is acting to further, or uphold, principles enshrined in the Organization of African Unity charter: the liberation of black people from oppressive white rule in southern Africa and the preservation of national unity in the cae of Ethiopia and Angola.

Whether it is also abetting the subversion of established African governments, like those in Zaire and Malawi, as has been alleged, remains so far unsubstantiated. In any case, it is not over this issue that the Carter administration is taking Cuba to task.

While the U.S. concern about Cuba is certainly shared by the more conservative African states, it is certainly not by a good dozen or more socialist ones. Even a number of moderates, like Zambia and Nigeria, that are seriously committed to the black liberation struggle and have given up on the West as a source of military assistance, are highly appreciative of Cuban help.

Viewed from Washington, Communist Cuba is apparently merely a surrogate of the Soviet Union, furthering Moscow's finely timed expansionist designs on a continent all too ripe for, and defenceless against, foreign intervention of all sorts.

The Cubans, it would seem from the administration's protests, are even more dangerous than the Russians, presumably because they are proving far more acceptable and thus effective in spreading the gospel of Marx and Lenin, not to mention anti-U.S. propaganda.

However, to many African countries, Cuba represents something quite different. It

Has Its Own Special Links To Continent

is a Third World country of many black-skinned people offering an alternative to the heavy-handed, and often all-too-demanding, superpowers pursuing global interests of their own.

Cuba has shown no interest in obtaining bases or port and airport facilities on the continent, because it has no strategic need for them. A small nation of limited military outreach and manpower, it poses no threat to the all-too-vulnerable sovereignty of most African countries.

Indeed, in the two embattled African nations of Angola and Ethiopia, it is providing troops, advisers and other military assistance precisely to help preserve their national unity, in addition to the government in power.

It should not be forgotten that no issue is more emotional and fear-provoking in most African capitals than that of national unity. This is precisely because nations on this continent are still such fragile entities in their present-day colonial inherited borders.

Nor should one forget that, viewed from Africa, the United States did not distinguish itself as a dedicated partisan of the principle of national unity during Nigeria's difficult struggle to prevail over the secessionist movement in Biafra from 1967 to 1970. The same is now proving true again, for different reasons and in different times, in the case of Ethiopia and even Angola.

In southern Africa, Cuba is on the side of the angels so far as black Africa is concerned. It is helping to train nationalist guerrillas to overthrow the white minority governments in Namibia and Rhodesia. Black Africa generally hails the Cuban commitment on this issue — and takes note of the unwillingness of Western nations to do as much.

The U.S. hue and cry over the Cuban role in Africa has focused heavily on the military aspect of it. But it should also be noted that Cuba has sent hundreds of civilian technicians and doctors too, principally, Mozambique, Ethiopia, Angola and Tanzania.

Indeed, Cuba, with a population of fewer than 10 million, is probably now providing more doctors, medical personnel and technicians to Africa than is the United States, with a population of more than 200 million. And this is much appreciated in such countries as Tanzania, where the leaders are clamoring for more Cuban assistance.

Even on the issue of Cuba's military assistance to Angola and Ethiopia, not many African governments are likely to join the United States publicly in pressing for the withdrawal of its troops. The main reason for this is that every African leader wants to reserve the right to call upon outside assistance of his choosing to maintain himself in dire times.

Young Cuban soldier captured in Angola civil war

Long before Cuba, both France and Britain — the main former colonial masters of this continent — sent troops upon request to bolster threatened newly independent African states, the British to Tanzania and Uganda and the French to Gabon. Cuba is thus setting no African precedent in this regard.

Another question raised by the administration's outcry over the Cuban presence in Africa is why Washington officialdom had decided to take such a different attitude toward this little Caribbean nation than toward the Soviet Union.

Many U.S. policymakers dealing with Africa at the State Department and the White House take a cool approach toward the vastly expanded Soviet engagement in Africa, arguing that Moscow has way overextended itself and is pursuing a policy destined to collapse under its own weight. Furthermore, they believe that African nationalsim will eventually assert itself against Soviet expansionism and turn it back, just as happened in Somalia and earlier in Egypt and the Sudan.

If Moscow is overextended in its African commitment, Havana, with one-quarter of its entire army now said to be here, is certainly far more so. Why then does the same logic and attitude applied to the Soviet Union not also obtain in the case of little Cuba?

Finally, it seems difficult to separate the U.S. reaction to Cuba's expanding role in Africa from the great difficulty Washington is having in learning how to get along with the radical African socialist states, whose number is no longer negligible.

It is primarily these states that are increasingly turning to Cuba for all kinds of assistance, preferring to work with a small Third World nation seeking to solve the problems of development in a similar socialist manner. For Cuba, it is extremely easy to relate to them; for the United States, it is proving exceedingly difficult.

How to Make Them Stop Having Babies

KATHLEEN NEWLAND
(This article was adapted for Worldwatch Institute from Newland's forthcoming book, 'The Sisterhood of Man: Women's Changing Roles in a Changing World')

It was a happy coincidence that the United Nations placed two international years of concern, one for population and one for women, on successive pages of its annual calendar.

The people who pay attention to events like 1974's World Population Year and 1975's International Women's Year — people inside governments, international bureaucracies, private foundations, research institutes, and the communications industry — found themselves thinking about the two subjects almost simultaneously. The juxtaposition of the U.N. years may have been responsible for the spurt of interest in the connection between women's roles and population growth. Whatever the reason, sometime during the mid-'70s population planners discovered women, and vice versa.

Any effort to understand the link between women's roles and population growth must begin by looking at the conditions that motivate women either to expand or to limit the size of their families. The present attempt starts with the assumption that women who have a lot of children usually are responding in a rational manner to a set of real incentives, positive or negative.

The balance of rewards and costs associated with childbearing may appear more favorable than that connected with any alternative use of a woman's time and energy. There may even be penalties for low fertility, ranging from disapproval to divorce or abandonment. A policy aimed at bringing down the birth rate has a much greater chance of success if its designers take into account the reasons behind a woman's personal decision about family size.

The failure of many family planning programs over the last decade or two is in part a measure of their failure to approach women as whole individuals. Programs that deal with women merely as reproductive beings can hardly bring about the broad social changes requisite to fundamental changes in attitudes toward family size.

One straw man that badly needs knocking down is the population planner who expects that, in the absence of some intrusion, women will simply go on breeding as long as they are able. The assumption that there is a child-shaped void in the heart, mind, and body of every woman creates an adversary relationship between women and population planners. The conflict is unproductive for both sides, and unnecessary as well, for though they may have different goals uppermost in their

Women Need Other Goals Than Motherhood

minds, the two have a great deal of common ground to cover.

Both women and men need to have some sense of purpose and accomplishment in life. Few people have a vast array of choices about how to find that sense of fulfilment. For many, the answer is so obvious that it hardly amounts to a choice.

One takes one's place in the established order of one's immediate surroundings — whether as hired laborer, teacher, merchant, bureaucrat, landlord, housewife, farmer, or some combination of such roles. The context defines the possibilities for everyone, but it usually defines them more narrowly for women than for men.

For most women, purpose and accomplishment have been defined largely — and sometimes almost exclusively — in terms of motherhood. But what must be realized is that the centrality of women's maternal role is a social construct, not a biological trait. Family planning programs that fail to grasp that point, however well-intentioned they are, adopt an attitude toward women that is fundamentally coercive.

"What can we do to make them stop having all those babies?" is an approach that, no matter how much it relies on carrots rather than on sticks, views women as objects to be manipulated rather than as partners in a common endeavor.

Social systems whose positive images of women are all linked to the reproductive role leave women only one path to a sense of purpose and accomplishment. Most societies have gone further, constructing formidable roadblocks along every other path.

A constuctive approach to controlling population growth would be one that sought to dismantle the roadblocks along women's alternate paths, and indeed helped them open new paths toward fulfilment.

Women have many different kinds of needs, just as men do, such as a claim on economic resources, physical health and comfort, security, approval from others, participation in the life of the community, personal autonomy, love, and recognition.

Maternity can realistically be viewed by women as a means of fulfilling their own needs. Where women are isolated within their families, lack opportunities for remunerative employment, and are blocked by illiteracy from contact with the larger society, their choices among possible means to fulfilment are so narrow that childbearing stands out clearly as the preferable alternative.

Parenthood has its own intrinsic rewards, but the ways in which it serves other needs should not be overlooked. If policies and programs can be designed to help women achieve their goals by means other than motherhood, two very important objectives can be met at once: raising the status of women and lowering the birth rate.

Reality Not Enough for Televison

THE PROGRESSIVE
An Editorial

It was approaching midnight, but the Dade County Circuit courtroom was almost filled with spectators. As the clerk read the verdict — guilty of murder of an elderly next-door neighbor — a television camera zoomed in to capture on tape the bowed head of the defendant, 15-year-old Ronnie Zamora.

Thanks to a one-year experiment permitting cameras in Florida courts, tens of thousands of television viewers followed the trial, with its intriguing defence argument of temporary insanity due to television intoxication, almost gavel to gavel. Florida is the fifth state to allow such coverage, and so far the practice is receiving praise from both judges and the public. "I've been in the business 30 years and I still can't get over this," observed a veteran cameraman coverng the Zamora trial. "It's just like 'Perry Mason' — but it's real."

★ ★ ★

Meanwhile, in Washington, the House of Representatives approved the installation of television equipment to record House sessions, and broadcasters are now haggling with Congress over who will control the cameras.

Government, it seems, is finally swallowing its scruples about the sensationalism of broadcast journalism and is giving in to broadcasters' harangues about freedom of the press and the public's right to know. The argument the corporately owned broadcast media failed to mention, however, is profits. Free, non-union actors and actresses, free sets, and free-form plots with soap opera-like continuity must be alluring prospects to overhead-conscious executives.

★ ★ ★

The problem with televised trials and congressional sessions is not that television journalism is inherently more biased or commercialized or sensationalized than most print journalism, which is also in the business of selling events to increase stockholder dividends. The problem is that, like the network cameraman, most of us believe that television journalism is somehow more "real."

Television's phenomenal success in the U.S. has been based on its ability to provide a comfortable image of reality — to the point that image and reality flip and the Zamora trial becomes a metaphor for "Perry Mason." Even the network news is packaged into a series of short dramas involving small casts of "stars."

In the end, televised government will probably be foiled by its own success. Broadcasters have created a market that demands a modicum of acting ability, fast and uncomplicated plot lines, and exceptional technical quality — all the ingredients reality consistently lacks. Why should we settle for more?

White House Fallout

russell baker

Sometimes when you're president you learn the darndest things. Like the time Aunt Orra called up and said, guess what, she has just persuaded Hugh Hefner to give up hedonism for quilting bees. Of course that might have happened whether I'd been president or not, I suppose.

One day a fellow came into the office and said, "Mr. President, the nuclear reactors are falling down." That's the kind of thing I mean. The truth is I didn't know there were any nuclear reactors up, but naturally I didn't want to let on I didn't know, as the president is supposed to know everything.

So I put on a very deep look and said, "The nuclear reactors are falling down, eh?"

"I'm afraid so, sir," said he.

★ ★ ★

I thanked him and called a meeting of top White House advisers. Top White House advisers are the two people you always keep around the White House because they're loyal enough not to go all over Washington telling everybody the president doesn't know everything.

"A fellow just came in here and told me the darndest thing," I said to the top White House advisers. "He said the nuclear reactors are falling down. Get on it right away."

Well, to make a long story short, it turned out some fool has put a lot of nuclear reactors into orbit around the earth while all the environment lovers were distracted down on the ground keeping the electric companies from putting nuclear reactors into power plants. It was a good joke on the environment crowd, I guess, but you don't get to be president by enjoying a joke.

You get to be president by going on television and looking like you're on top of things. I called in the speech-writing boys. "The first point we've got to make," I said, "is that the sky isn't falling down, but just a few little old nuclear reactors."

Somebody said that since most people didn't know the nuclear reactors were up there in the first place, I ought to say what they were up there for. This was one of the dumbest suggestions I'd ever heard, and I said so.

"If I were down here on the ground and somebody told me nuclear reactors were about to start falling," I said, "do you think I'd care why they were up there in the first place? All I want to know is what to do if one of them hits me. What I want to tell the American people in this speech is what to do if you're hit by a nuclear reactor."

After a while the boys came back with a speech that had me urging my fellow Americans to keep calm and not panic if hit by a nuclear reactor, and to take a good shower as soon as possible.

It sounded like a Republican program for dealing with unemployment. As a Democrat, I wanted something that sounded more humane and expensive. That's how we came up with the plan for a program of free government showers for every person with an income under $15,000 who got hit by a falling nuclear reactor.

When you start giving away things like showers to the lower income crowd, of course, you've got to throw in some sweeteners for the big boys if you want to get anything through Congress, so we came up with the falling-reactor-gains tax.

The gist of this was that any business that got hit by a nuclear reactor would get a tax refund equal to twice the cost of the reactor.

★ ★ ★

With the upper income crowd and the lower income crowd taken care of, this left the middle income people out of the benefits, so we decided to take the high road and appeal to their patriotism and invoke the spirit of sacrifice.

I drafted this part of the speech myself, pointing out that it wasn't every American's privilege to get the opportunity to be hit by a falling nuclear reactor, and that those so honored should be proud to pay for their own showers. I'm sorry I can't phrase it the way we wrote it that afternoon, but a typist left the draft on her desk overnight, and it was hit by a falling nuclear reactor, and the ink ran something awful after it had a shower. It was the darndest thing.

UNIVERSAL TRADING
584 JOHNSON between Govt. St. and Market Square 383-9512
STOREWIDE SALE

ALL NEW CAR SOUND EQUIPMENT
KRACO CASSETTE Reg. 79.95 Only 39.95
AM/FM CASSETTE Reg. 159.00 Sale 89.95
RADIO 8 TRACK Reg. 139.00 Sale 49.95

NEW SPEAKERS

	Reg.	Sale Price
SUPER WEDGE 3-WAY	89.00	34.95
REAR DECK 6x9	58.00	24.95
CHROME FLUSH MT.	22.45	11.95
DELUXE HANG ON	29.95	14.95

Spring's Coming BRAND NEW!

	Reg.	Sale Price
STEEL TENNIS RACQUETS	14.95	5.99
WOOD TENNIS RACQUETS	7.95	3.99
WOOD SQUASH RACQUETS	12.95	7.49

ALL HOME STEREOS, CLOCK RADIOS, CAMERAS, GUITARS, RECORDS, HOUSEHOLD GOODS
Drastically Reduced!

Just Received!
5000 NEW CASSETTE TAPES
GREAT TITLES!
Reg. 8.98 Only 3.49
NEW 8 TRACKS 2.99 ALL USED 8 TRACKS 1.49

Unbelievable Savings!
ON NEW HOUSEWARES
• Furniture • Antiques
• Curios • Small Appliances
Priced to Clear!

10-SPEED BIKES
$40 AND UP!

CB'S and ACCESSORIES
50% OFF

AS AN ADDED BONUS FOR EVERY SINGLE PURCHASE OVER $100 VALUE
YOU WILL RECEIVE A
FREE PAIR OF CAR SPEAKERS . . . 19.95 value

SALE STARTS SAT., FEB. 4
Until sale stock runs out
In addition
All Regular Stock will be 20% Off
Sat., Feb. 4th and Sun., Feb. 5th

CKDA with Alex Bogusz
will be on location Sunday
with free Sprite, Coffee and Donuts
And lots of giveaways — don't miss it!
2-3

RADIOACTIVE WASTE BASIS FOR LAWSUIT

VANCOUVER (CP) — C.R.F. Holdings, of Surrey, filed a British Columbia Supreme Court lawsuit Thursday against Fundy International Ltd. and Mark Gerald Smerchanski, both of Winnipeg, on grounds it purchased land from the firm which contained radioactive waste.

The Surrey firm is seeking damages for fraudulent misrepresentation, claiming it paid the Winnipeg company $260,000 for property in Surrey which contained radioactive waste.

C.R.F. says it bought the property from Smerchanski in 1974 on the condition that certain industrial waste left on the land was harmless and could be used as land fill.

The firm says another condition of the sale was that Fundy would pay for storage of material and arrange for its removal within a resonable time.

C.R.F. says it has been forced to store the barrelled radioactive waste at considerable expense in a barricaded area because of government regulations on the handling of radioactive properties.

FISH CATCH $163M IN '77

VANCOUVER (CP) — The landed value of the British Columbia fishing catch in 1977 was $163 million, Wally Johnson, regional director-general of the federal fisheries department, said Thursday.

He said the landed value of salmon for 1977 was $106 million, which represented $230 million at the wholesale level.

The landed value of herring for 1977 was $25.3 million, which represented a wholesale value of $90 million.

HATTER ADMITS MORALE LOW

VANCOUVER (CP) — New conservation officers coming out of the British Columbia Institute of Technology are more interested in becoming resource managers than policemen, Dr. James Hatter, former fish and wildlife director, said Thursday. Hatter told a provincial inquiry into the issuing of guiding licences that there is a morale problem in the branch but said it was not as extensive as suggested by some witnesses.

Hatter said that the branch's predecessor, the B.C. Game Commission, was nothing more than a policing agency and many of the older members have not been able to adapt to the new concepts of resources management.

Kmart
Gives Satisfaction Always!

SATURDAY
MONEY SAVERS
SAT. FEB. 4th. ONLY

900 ONLY
CARTONS OF CIGARETTES
Good selection of popular brands Regular or King Size.
SATURDAY ONLY
LOOK HOW YOU SAVE
5.83 carton
Limit — 2 cartons per adult customer.

SAVE 1.38
FULL MEMORY CALCULATOR
Adds, subtracts, multiplies & divides. Square root and percentage key. K Mart Reg. Price 6.87 each
SATURDAY ONLY
LOOK HOW YOU SAVE
5.49 each
Limit — 2 per customer.

SPORTING GOODS
Rhys Davis
STRIP TEASERS
Strip, Super Strip, Herring, Minnow and Super Minnow.
SATURDAY ONLY
LOOK HOW YOU SAVE
99¢ each
Limit — 6 per customer.

SAVE 6.80
COMFORTERS
100% Polyester — Lightweight Decorative floral patterns.
K Mart Reg. Price 16.77 each
SATURDAY ONLY
LOOK HOW YOU SAVE
9.97 each

480 ONLY
Hereford
CORNED BEEF
Net weight 12 oz. (340 g.)
SATURDAY ONLY
LOOK HOW YOU SAVE
77¢ tin
Limit — 4 per customer.

SAVE 8.00
MEN'S
GWG SCRUBBIES or RODEO BOOT JEANS
Canadian made. Waist size 28 to 42.
K Mart Reg. Price 21.95 pair.
SATURDAY ONLY
LOOK HOW YOU SAVE
13.95 pair

420 LBS. ONLY
Delicatessen
COOKED HAM
Delicious Lean Cooked Ham.
SATURDAY ONLY
LOOK HOW YOU SAVE
2.36 lb.

University Heights Shopping Centre
3986 Shelbourne St. (Saanich) Victoria, B.C.
Store Hours: 10 a.m. to 10 p.m. Mon. to Friday
9 a.m. to 10 p.m. Saturday
"We reserve the right to limit quantities"

OF THE BEST KIND

YOUR CONTACT POINT IS AT KELLY'S STEREO MART WHERE YOU'LL ENCOUNTER INCREDIBLE VALUES LIKE THESE

SUPER RECORD PRICES 5x2=SUPER BUYS

Limited Quantities

NOW ONLY 4.19 per L.P.

NOW ONLY 6.99 EACH DOUBLE L.P.

A LOW PRICED SYSTEM THAT WILL BLOW YOUR MIND

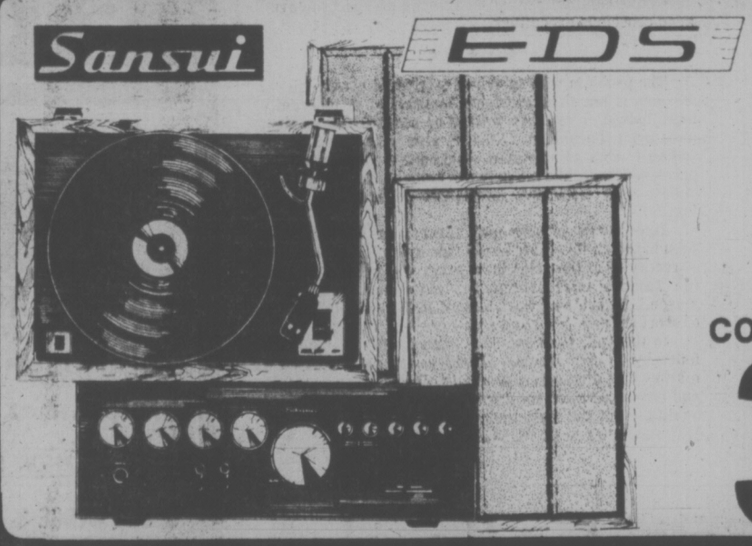

- SANSUI AU2900 STEREO INTEGRATED AMPLIFIER WITH 30 WATTS RMS
- EDS 440 10" 2-WAY PHASE INVERSION SPEAKERS
- EDS 15S SEMI-AUTO BELT DRIVE TURNTABLE

COMPLETE PACKAGE PRICE

329.88

WE TAKE TRADES FREE DELIVERY & SET UP IN GREATER VICTORIA

SANSUI FRONT LOAD CASSETTE

THE SANSUI SC2000W IS A FRONT LOAD DOLBY CASSETTE WITH SUPERB SPECS AND THE MOST RELIABLE TAPE TRANSPORT IN THE INDUSTRY.

COMPLETE WITH WOODEN SLEEVE NOW ONLY 269.88

DUAL BELT DRIVE TURNTABLE

THE DUAL CS-502 IS IN OUR OPINION, THE FINEST TURNTABLE UNDER $200 AVAILABLE. COME IN AND WE'LL TELL YOU WHY. COMPLETE WITH SHURE M91ED

MODEL CS502 COMPLETE WITH DELUXE BASE AND COVER AND A SHURE M91 ED MAGNETIC CARTRIDGE

FEATURES:
- SEMI-AUTOMATIC
- FULL AUTO SHUTOFF
- DAMPENED CUEING
- FULL SIZE PLATTER

189.88 2-3

REMEMBER WE'RE OPEN Monday to Friday 'til 9

Victoria's Music Store

KELLY'S

728 Yates
388-5502
MasterCharge Chargex

Window Deal Frosts Many

VANCOUVER (CP) — The Better Business Bureau was flooded with calls Thursday from persons complaining they had received nothing after paying deposits to an insulated window company.

A bureau employee said the callers told her they had put down amounts of up to $1,000 in advance for installation of double glazing in their homes.

The payments, she said, went to a company known as Dupex Energy Ltd., of Port Coquitlam. Dupex staged an extensive television advertising campaign last fall, offering discounts on thermal windows.

Vince Forbes, head of the bureau, said Dupex is run by Alfred Paul Allen, 33, who ran a health spa which closed its doors abruptly, leaving a number of persons with contracts but no facilities.

Dupex began in 1974 as Avon Weight Control Centres Ltd., again with Allen as president.

Forbes said this company operated a health spa in Vancouver for a few months before closing its doors in October, 1974.

Some of the contracts were picked up by another, unconnected, health spa but a lot of people got hurt, he said.

Forbes said Allen sold several Dupex franchises, including one in Victoria for $25,000 and others in the Vancouver area for $10,000 to $15,000.

The operators of these franchises, he said, later complained that they could not get any business because of high prices they had to pay Allen for windows.

He said bureau investigations have shown that Dupex was charging customers $15 and up a square foot for its windows, compared with established dealers' rates of $7-10 a square foot.

In one case, he said, a man was charged $65 a square foot.

Forbes said the bureau has information Dupex owes $53,000 to the advertising agency which handled its TV, flyer and magazine campaign; $22,000 to one glass supplier and smaller amounts to others including British Columbia Hydro, B.C. Telephone and the landlord of its Port Coquitlam premises.

Trucks leased by Dupex have been towed away, Forbes said, and a garnishee order put on its bank account by the federal government for $35,000 in unpaid income tax, unemployment insurance and Canada Pension Plan contributions.

He said the bureau has been told that the company was grossing $200,000 a month last fall.

The bureau has been unable to find Allen recently, Forbes said.

Records in Victoria show that Allen started the company in 1976 as Dupex Energy Sealants Ltd.

The name was changed to Dupex Energy Ltd. last October and then changed again in December to MILLENIUM Enterprises Ltd. Allen was listed as president of the company throughout these changes.

In December, the company's resources and some 250 installation contracts totalling $36,395 were sold to another Allen company, Dupex Industries Ltd, the records say.

Charges Follow Contest

VANCOUVER (CP) — Kelly Douglas and Co. Ltd. and Standard Brands Canada Limited—Standard Brands Canada Limitee were charged Thursday with failing to meet requirements of the Combines Investigation Act in a contest in one Super Valu supermarket.

The companies are charged in connection with a contest at a West End store on May 16, 1977, in which they are alleged to have offered five "dream kitchens" as prizes but failed to "make adequate disclosure of the approximate value of the prizes, the area or areas to which they relate and the closing date of the contest, facts that were within the knowledge of the advertiser and which materially affected the chances of winning."

The companies are scheduled to appear in provincial court March 14.

No Exception for Sherrell

VANCOUVER (CP) — Bud Cullen, federal immigration minister, said Thursday that regulations would not be relaxed to allow Robbie Sherrell, a United States citizen, to take over as president of the Insurance Corporation of British Columbia.

Cullen said Sherrell, appointed this week by Education Minister Pat McGeer, has yet to qualify for a temporary work permit or for landed immigrant status.

"I don't want to get into a shouting match with the B.C. minister (McGeer)," Cullen said in a telephone interview from Ottawa. "They will have to follow the immigration procedures and, in the end, Mr. Sherrell will or will not be admitted."

Immigration officials said that Sherrell is presently disqualified for the job because his landed immigrant status application has yet to be processed.

They also said that ICBC has not produced evidence that no Canadian was qualified for the position. Sherrell, hired from the Hartford Insurance Group in London, England, could not be reached for comment.

Premier Bill Bennett said Thursday that the selection was made by the ICBC board of directors and the provincial cabinet endorsed the choice.

"If there is a problem, it's a problem for the ICBC directors, not for me," said Bennett.

He said the problem with the immigration department should be handled by ICBC.

"I am confident in the reputation and abilities of the directors of ICBC," he said.

"I would have preferred to see a British Columbian (appointed), but above all we need a good person."

Bennett said Price Waterhouse, the consultants hired to find a new ICBC president, looked for candidates first in B.C., then across Canada.

Island Saw Co.
617 Chatham Street 385-5500

TAKE NOTICE THAT

a Special Moot of the First National Neo American Church Association will be held at the office of the Association on **Feb. 17, 1978, at 1:00 p.m.**

NDP Pulls 700 In Kelowna

KELOWNA (CP) — Opposition leader Dave Barrett said Thursday that the Social Credit government spends too much time looking at international capital for an answer to the province's financial troubles.

The NDP leader told about 700 people at a meeting here that the province doesn't need welfare from any international corporations, and British Columbians should become "masters of our own house."

In a campaign-style speech in Premier Bill Bennett's hometown, Barrett said B.C. farmers have been lied to, thousands of young people are leaving the province to seek jobs elsewhere and the province is slipping behind in world markets.

He suggested that profits from Canadian Cellulose Co. Ltd., a Crown corporation, could be used to purchase MacMillan Bloedel Ltd.'s Vancouver Plywood operation. The company has said it must close the plant, which employs about 700 workers, because it is losing money.

Barrett said the government should consider increasing stumpage rates, capital corporation tax and tree management licence fees to the corporation.

He said that coal royalties should be increased, and also called for a boost in the price of natural gas sent to the United States.

"If we're going to sell our resources, we must get international prices," he said.

Barrett also said that the NDP would open Crown land and make it available to young people on a lease-to-own basis for farming.

S&H TOYOTA
MUST BE SOLD!
SAVE $300 MORE
(2 ONLY SPECIAL PURCHASE)
'76 PLYMOUTH FURYS
CHOICE OF 4-DOOR SEDANS OR 2-DOOR HARDTOPS
WAS $3995 NOW $3695
('78 Replacement Cost Over $6700)
All with economical 318 V-8 engine, automatic transmission, power steering and brakes, radio, rear defroster. Consider the many trouble-free miles remaining.
S&H TOYOTA
Saunders & Hitchman Ltd.
2040 Cadboro Bay Rd. (Fort at Foul Bay Rd.) 592-2471
dealer licence number D-01751A 2-3

SAVE $400.00
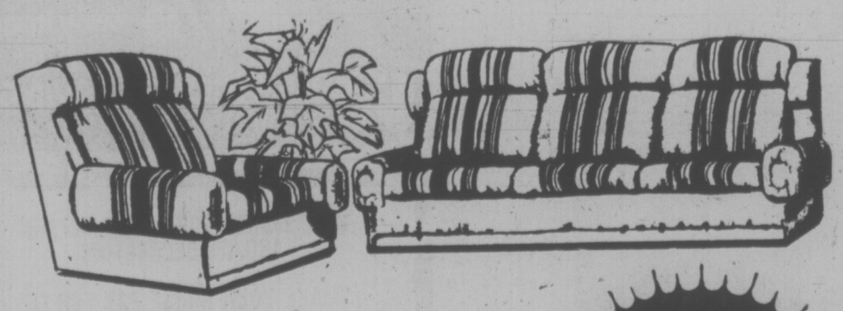
Just the right combination of coziness and warmth with a high back for good support. The material is 100% Olefin for long lasting wear and durability, and the sofa and chair are striped in brown to enhance your decor.
REG. $972.00 NOW!
$572.00
H. B. Chesterfield and chair
MASTER CHARGE OR CHARGEX
OPEN SUNDAYS 12-5
western teak
1950 Blanshard, Victoria
The big orange building across from the Arena.
The Scandinavian Furniture People
2-3

CUBBON LINK CUBBON ON COOK LINK CUBBON IN COLWOOD
CUBBON LINK
COME ON IN...

We Can Help!
CARPET REMNANT SALE
at Colwood Store Only
Discontinuing Instore Stock
Savings up to 30% OFF
Store retail. Rubber Back, Jute Back, Latex Back. Many sizes — many colours.
DOUBLE AND SINGLE GLAZED WINDOWS
Colwood Store Only
Many Sizes— Brown and White
50% OFF Marked Retail
SUNWORTHY WALLPAPER
All In-Store Stock
50% OFF MARKED RETAIL PRICES
Cook St. Store Only.
INSULATION R-12
15"x48" 90 sq. ft. F.F. Batts
12.60 CTN.
NO. 1 PARTICLE BOARD
4x8-¾ ..... each 8.60
4x8-⅝ ..... each 6.75
4x8-½ ..... each 5.70
4x8-⅜ ..... each 4.80
CONCRETE BLOCK INCINERATOR KITS
12.95 per kit
PREFINISHED DISCONTINUED PANELING
4'x8' sheets FROM 4.59 ea.
FIR PLYWOOD
D-Sanded
4x8-¾ 12.49 ea.
CEDAR ¾x8 BEVEL SIDING
SUBURBAN GREAT FOR SKIRTING AROUND TRAILERS
14¢ Lin. ft.
BUILDING BLOCKS
8x8x16 Cement No. 2 Blocks.
Replace your broken incinerator blocks.
49¢ ea.
SHEFFIELD HAND SAWS 4.59 each
ECONO SHORTS
25 pieces per bundle
2x4-6 ..... 7.95
2x4-7 ..... 8.95
2x4-8 ..... 10.95
2x6-8 ..... 9.95
K-19 LOOSE FILL Blow in INSULATION
WEEK END SPECIAL
8.90 per bag
LESS 10%! Includes Delivery and Labour
12' LINO GOODS
All Stock. 10 Patterns
Colwood Store Only!
3.29 per sq. yd.
PRE-HUNG REJECT DOORS 15.95 Passage Set Extra
NOW WITH UNDERCOVER PARKING AT COOK ST.
IN HERE → BALMORAL ENTRANCE CUBBON ON COOK EXIT NORTH PARK → OUT HERE
COOK STREET
STORE HOURS 8 A.M.- 5:30 P.M. MON.-SAT.
CUBBON LINK
STORE HOURS 8 A.M. - 5:30 P.M. MON.-SAT.
inCOLWOOD 2650 Nobhill Rd. 474-1281
onCOOK 1720 Cook St. 384-8181
on SALTSPRING ISLAND
RAINBOW ROAD GANGES 537-5504
Prices effective 'til Feb. 8
CHARGEX
2-3
LINK CUBBON IN COLWOOD LINK CUBBON ON COOK

TORONTO MARKET TRADING

In addition to Canadian Press stock reports, bond and mutual fund prices, market quotations also are supplied by the following firms or agencies: Investment Dealers' Association of Canada, Richardson Securities, Royal Bank of Canada, Pemberton Securities, A. E. Ames & Co., Annett Mackay Ltd., Bongard Leslie & Co. Ltd., Midland Doherty Ltd. and Vancouver Stock Exchange.

TORONTO 1:40 P.M. STOCKS
Distributed by CP
Toronto Stock Exchange - Feb. 3

Quotations in cents unless marked $. z - Odd lot. xd - Ex-dividend, xr - Ex-rights, xw - Ex-warrants. Net change is from previous board-lot closing sale.

Stock	Sales	High	Low	1:40 p.m.	Net Ch'ge
A and B					
Abv Gln w	300	125	125	125	
Abitibi	1520	$11	10⅞	10⅞	–
Acklands	206	$11	11	11	
Adanac M	2000	60	60	60	– 3
Afton Min	100	$6¼	6¼	6¼	
Agnico E	3862	$5½	5½	5½	
Agra Ind A	100	$5⅝	5⅝	5⅝	
Albany	3000	67	67	67	+ 1
Alt Energy	4805	$16¾	16½	16⅝	– ⅛
Alta Gas A	14277	$15¼	15⅛	15⅛	+ ⅛
Alta G E p	210	$26	26	26	– ½
Alta G F	1000	$28	27¾	28	+ ½
Alta G 9.76	1995	$28½	28⅛	28½	
Alcan	5400	$26⅞	26¾	26¾	+ ⅛
Algo Cent	375	$16¼	16¼	16¼	
Algoma St	3134	$15¾	15⅝	15⅝	
AStel p	100	$26¼	26¼	26¼	
Ali-Can B	100	355	355	355	– 5
Allarco Dv	1000	$17⅛	17⅛	17⅛	
Alminex	1926	$11	11	11	
Almin 4½ p	z107	$38⅛	38⅛	38⅛	
Am Bonza	18910	$41⅜	40¼	41½	+ ¾
Am Eagle	23850	375	360	375	+ 10
Am Leduc	37500	38½	35½	37½	– 1
Andres W	200	$11	11	11	– ⅛
Aquitaine	300	$16⅛	16⅛	16⅛	
Arbor C	500	75	75	75	
Asamera	4700	$10⅛	9⅞	10⅛	+ ⅛
Asbestos	3520	$40¼	40	40	
Atco A	1300	$13	12⅞	13	
Auric Res	1000	37½	37½	37½	+ 1½
BC Sugar A	101	$28½	28½	28½	
BP Can	1400	$15½	15	15¼	
Banister C	1000	$11	10⅞	11	– ⅛
Bank BC	24	27	27	27	
Bank Mtl	51615	$17¾	17⅝	17⅝	
Bank N S	2978	$18⅝	18⅝	18⅝	
Belding A	z64	340	340	340	
Bell Canad	17338	$53	52¾	52⅞	
Bell A pf	22	$52¼	52¼	52¼	
Bell C pr	24000	$30⅝	30	30	
Bell D pr	19400	$53⅜	53½	53½	
Bell 2.28	300	$29¼	29¼	29¼	
Black P A	z50	$6½	6½	6½	
Block Bros	100	$7	7	7	– ⅛
Border C	1160	252	250	250	+ 4
Bovis Cor	1500	59	59	59	– 2
Bow Valv	4100	$21¼	21	21	– ¼
Bow-mn cr	z52	$35⅛	35⅛	35⅛	
Brafor Res	1750	$5¾	5⅝	5⅝	– ⅛
Bramalea	1033	$7¾	7¾	7¾	
Brameda	1500	112	110	110	
Brascan A	3625	$14¾	14⅝	14¾	
Brscn 8½	700	$27	27	27	+ ⅛
Brenda M	3100	$11⅛	11	11⅛	+ ¼
Bridger	11100	$11⅞	11¾	11¾	
Bright A	100	$9½	9½	9½	
Br Am Bnk	525	$25¾	25¾	25¾	
BCFP	15100	$22¼	22	22	– ⅛
BC Phone	1085	$14¾	14½	14⅝	– ⅛
BCPh 4½ p	100	$53	53	53	+ 1½
BCPh 4¼ p	200	$58	58	58	+ ⅝
BCPh 1956	100	$58	58	58	+ 1
BCP 10.16 p	110	$28¾	28¾	28¾	
BCP 2.32 p	300	$31	31	31	+ ⅛
Brunswk	400	320	320	320	
Burns Fds	400	$9¾	9½	9½	– ⅛
C					
CAE A	600	$12¼	11¼	11¼	– 1
Can Fry	7030	$9¾	9¼	9¼	– ⅛
Cal Pow A	1854	$34⅛	34½	34½	– ¼
Cal P 7 p	z15	$93	93	93	
Cal P 9.80	20	$109	109	109	+ ⅜
Cal P 2.36	900	$29	29	29	+ ¼
Calvri Dle	3500	320	315	320	+ 10
Calvert	13000	39½	38½	38½	
Cam Mine	3000	36½	36	36	6
Camflo	500	$15⅝	15½	15½	
Camp RL	100	$38¼	38¼	38¼	+ ⅛
Can Cem A	1625	$10	9¾	10	+ ⅛
CDC pr B	25870	$105½	106	105	+ ⅛
Can Malt A	140	$26½	26½	26½	– ⅛
C Nor West	6080	$13¾	11¼	11½	– ⅛
Can Perm	18870	$17⅞	17⅝	17⅝	
Cdn Perm	1000	$26	26	26	6
CS Pete	10400	$5¼	5	5⅛	
Can Trust A	z30	27	27	27	
C Trust 7¼	200	$20½	20½	20½	
C Tung	10990	$10¾	10½	10¾	+ ⅜
C Cable w	1060	556	55	55	
Cdn Cel	2500	$5⅞	5½	5½	– ⅛
CC Man A	1000	$28¼	28¼	28¼	– ¼
C Curtis	8700	54	50	54	+ 4
CG Invest	100	$18	18	18	
C Hidrogas	4800	390	385	385	
C Homestd	2900	$8⅞	8¾	8¾	– ⅛
C Hydro	61500	$9¾	9¼	9⅜	
Cl Bk Com	11960	$24¼	24⅛	24¼	
C Manolr A	900	$5⅞	5⅞	5⅞	
C Marconi	2410	490	490	490	+ 15
C Merrill	6400	$13	13	13	– ¼
C Occidental	600	$16½	16¼	16¼	– ½
C Occdntl p	300	$28¼	28¼	28¼	
CP Inve	13010	$17⅞	17⅝	17⅞	+ ⅜
CP Ltd	13990	$16⅝	16½	16⅝	+ ⅛
C Reserve	1500	$6¾	6¾	6¾	– ¼
Cdn Sup O	2454	$53¾	53¼	53¼	– ¾
Cdn Tire	810	$22½	22½	22½	– ½
Cdn Tire A	5700	$24½	24½	24½	
C Utilties	810	$14⅝	14⅝	14⅝	– ⅛
CU 10¼	800	$28¾	28¾	28¾	
C Util 9.24	100	$27⅞	27⅞	27⅞	+ ⅜
C Util 7.30	100	$25	25	25	+ ¼
CWN 5½ p	225	$13⅛	13⅛	13⅛	
Canray	13950	101	100	100	– 2
Canron	1900	$23¼	23¼	23¼	
Capit Div	325	115	115	115	
Cara	350	$10⅜	10¼	10⅜	– ⅛
Carl OK	12375	320	315	320	
Carl A p	123	$24¼	24¼	24¼	– ¼
Carl B p	1000	$29	29	29	
Cassiar	2225	$9⅛	9	9⅛	+ ⅛
Celanese	500	280	280	280	+ 5
CfInEst A	100	$13¾	13¾	13¾	
Cent Pat	z100	93	93	93	6
Charter Oil	300	360	360	360	
Chib Kay	16000	13½	12	12	
Chieftain D	3520	$20⅛	20⅛	20¾	+ ⅛
Chieftain p	100	$80¼	80¾	80¾	+ ¾
Chromaco	700	225	225	225	– 20
Coch Will	500	69	69	69	+ 3
Cockfield	200	320	300	300	– 20
Comb Met	20500	15	15	15	
Cominco	2350	$27	26⅞	26⅞	
Com Cap	200	55	5	5	
CC Tr p	200	$11⅞	11⅞	11⅞	+ ⅜
C Holiday I	10300	$5½	5½	5½	
Comtech	600	250	235	235	– 15
Con Bath A	650	$24¼	24¼	24¼	+ ¼
Con Bldg	6900	350	345	350	+ 5
Con Fardy	1350	265	263	265	
C Durham	2000	96	95	95	– 3
C Marbep	500	66	66	66	
Cons Prof	3000	23	21	21	– 2
C Rambler	z300	95	95	95	6
Con Textile	1950	245	240	245	– 5
Cog Distrb	2450	$6½	6⅝	6½	
Cons Gas	6525	$16¼	16½	16¼	
Con Glass	600	$13½	13½	13½	
Coodair C	200	450	450	450	– 30
Coo Fields	1700	230	220	230	
Cornat Ind	1500	$5¼	5⅛	5⅛	
Coseka R	2500	$7⅛	7	7⅛	
Costain R	1100	$8	8	8	
Courvan	12000	9	9	9	– 1
Craigmt	500	325	315	315	– 10
Crain R L	100	$9⅛	9⅛	9⅛	
Crwn Life	121	$41½	41½	41½	+ ½
Crown B¼	300	$21½	21½	21½	
Crow Nest	300	578	78	78	– 2
Crush Intl	2200	$10½	10⅜	10⅜	+ ⅛
Cuvier M	92950	70	56	57	– 2
Cyprus	250	$7⅞	7⅞	7⅞	
D to G					
Daon Dev	400	$15	15	15	
Daon A	300	$7¼	7¼	7¼	
D Aragon	2000	25	24½	24½	+ ½
Dalfine	250	$5⅞	5⅞	5⅞	
D Elbona	2500	96	96	96	+ 1
Denison	4800	$57	56½	56½	+ ½
Dicknsn	325	$6	5⅞	6	
Digitech	800	200	200	200	
Discovry	260	60	60	60	
Doman I	1000	$5	5	5	
Dome Mine	1900	$74¼	73⅞	74¼	+ ¼
Domz Petz	4700	$58	57¾	57⅝	+ ⅛
Domglas	100	$13⅜	13⅛	13⅛	
D Cifrs A	1100	$7½	7½	7½	
DExplor	10750	25	23	23	– 2
Dofasco A	1940	$22⅞	22⅝	22⅝	– ⅜
Dom Store	z10	$15⅜	15¼	15⅜	
D Textile A	1125	$8¾	8¾	8¼	+ ⅛
Domfar	2265	$15	14¾	14¾	
Dunrale	267	2	2	2	
Du Pont	13430	$12½	12½	12½	
Dylex L A	1000	$8⅛	8⅛	8⅛	
Dynamar	5000	150	147	147	
E-L Fin	100	$10½	10½	10½	– ⅛
E-L Fin w	1700	155	155	155	
East Mal	600	370	365	365	+ 5
Estn Prov	16000	390	390	390	+ 40
Ego Mines	54550	262	255	258	– 1
Exhndcar	375	$9½	9¼	9⅜	+ ⅛
Falcon C	3083	4156	405	410	+ 5
Fibrg Nik A	1699	$18	17½	17½	– ⅛
Fed Ind A	500	$6½	6½	6½	6
Fidelity Tr	400	340	340	340	
Finning T	100	$20½	20½	20½	– ½
Foodex S	700	445	440	445	
Ford Cnda	z25	$80	80	80	
F Sea A pr	100	$8½	8½	8½	+ ⅛
Francana	1700	$7⅜	7⅜	7⅜	– ⅛
G-M Res	605	420	410	410	– 5
Gen Baker	200	$6	6	6	
GMC	3488	$64¾	64⅜	64¾	
Genstar L	567	$26	26	26	6
Gnstar L w	2000	$9	9	9	– ⅛
Gerin 1st p	100	$8½	8½	8½	
Gesco Dis	450	305	300	305	– 10
Giant Yk	z4	$12¼	12¼	12¼	
Gibraltar	2300	390	390	390	+ 10
Glendale	500	95	95	95	– 5
Goodyear p	220	$33	33	33	
Graft G	1175	$22	21⅜	21⅜	– ⅛
GL Paper	5600	$23	23	23	
GL Pap w	6300	250	240	250	+ 25
Gf West S	1710	220	216	220	
G Goose A	200	$7¼	7¼	7¼	
Greyhnd	400	$18½	18	18	– ⅛
Gulf Can	3150	58	57½	57¾	– ⅛
Gulfstrem	10500	58	57	56	+ 1
H to L					
HCl Hldg	500	395	390	395	+ 5
HCl Hld w	500	140	140	140	+ 10
Hambro C	90110	$5½	5½	5½	
Hardee	2500	69	69	69	– 1
Hard Crp A	500	310	305	310	+ 5
Harlequin	2450	$8⅞	8¾	8⅞	+ ⅛
Harris J A	500	405	405	405	– 5
Hawker A	2112	$5⅞	5¾	5¾	– ⅛
Haves D A	100	$5¾	5¾	5¾	
Holinger A	250	$30	29½	30	+ ½
Home A	13550	$41¼	40⅝	41⅛	– ⅛
Home B	100	$39	39	39	– ¾
Hud Bay A	8800	$16⅛	16	16	– ⅛
H Bay Co	5225	$18	17¾	17⅞	+ ⅛
HB Oil Gas	1432	$4⅜	4⅜	4⅜	– ⅛
Husky Oil	2950	$27½	26⅞	27½	+ ⅜
Husky E w	500	$10	10	10	
Hydra Ex	5160	46	40	45	+ 3
IAC	15555	$17¾	17¾	17¾	+ ⅛
IU Intl	734	$12¾	12¾	12¾	– ⅛
IWC Com	2000	201	200	201	+ 1
Imasco A	250	$29¼	29¼	29¼	– ¼
Imp Gen	3400	$10⅞	10⅝	10½	
Imp Oil A	10242	$19¼	19⅛	19⅜	– ⅛
INCO A	15950	$16¾	16⅜	16¾	+ ⅜
INCO B	200	$16⅜	16⅜	16⅜	
Indal	33000	$9⅝	9½	9⅝	
Inland Gas	100	$10¾	10¾	10¾	+ ⅛
Inter-City	3400	$6¼	6⅛	6⅛	
IBM	45	$287	286	286	– 7
Interpool	100	$21	21	21	+ 1
Int Pipe A	1720	$13⅜	13¾	13¾	
Ipsco	1020	$17¾	17¾	17¾	+ ¼
Inv Group	425	$8⅛	8⅛	8⅛	
Inv Grp A	6800	$8¾	8⅝	8⅝	– ⅛
Irwin T A	1150	225	225	2256	
Island Tel	446	$13½	13½	13½	+ ¼
ISO	1500	103	103	103	
Ivaco A	800	$7⅞	7½	7⅞	6
Jannock B	200	$12¾	12⅝	12¾	
Jannock s	442	$14¼	14¼	14¼	
Jannock w	100	340	340	340	
Jorex Ltd	8800	69	66	68	– 1
Kaiser Re	8600	$13½	13¼	13⅜	– ⅛
Kam Kotpa	1500	106	106	106	+ 1
Kaps Tran	27600	124	120	123	– 1
Keeprite B	z25	$8½	8¼	8¼	
Kerr A A	9248	$12½	12¼	12¼	– ⅛
K Anacon	1975	17	17	17	
La Luz	500	$6½	6½	6½	– ⅛
Labatt A	875	$18¾	18⅝	18⅝	– ¼
Lacana	6750	335	325	330	+ 5
Lacana w	8775	134	121	130	+ 10
Laidlaw A	4100	$9⅝	9½	9⅝	
LOnt Cem	450	350	345	350	+ 5
L Shore	500	295	295	295	+ 5
Laurasia	2000	31	31	31	– 1
Lau Fn 140	150	$20	20	20	+ ¼
Leigh Inst	700	385	380	380	– 10
LL Lac	818	200	200	200	
Livingsto	400	$20½	20½	20½	
Lob Co A	100	225	225	225	– 10
Lochiel	1500	234	231	231	– 4
Lost River	1200	70	70	70	
M to O					
MICC	51700	$8⅝	8½	8¼	– ¼
Maclarn A	700	$33	32½	33	+ 1¼
Maclarn B	1500	$32	32	32	– ⅛
MH Cable	7000	$13¼	13¼	13¼	
Mclan H A	10500	$13	13	13	
MAB Ltd	4355	$17½	16¾	16¾	– ¼
Magnetics	20850	119	115	118	+ 3
Majstc Wil	1300	315	310	310	
Man Bar	4300	120	120	120	
M Lf Gard	400	$26¼	26¼	26¼	+ ¼
Mrtme El A	500	$10¼	10¼	10¼	+ ¼
Maritime	1024	$21¼	21¼	21¼	+ ⅛
Mar T 860	800	$10⅞	10⅞	10⅞	+ ⅛
Mar T 765	z25	$9¾	9¾	9¾	
Martin	33400	22	18	19	– 3
Mass Fer	5640	$15⅛	15	15	– ⅛
Mas F A	140	$26¼	26¼	26¼	– ¼
Mas F B	200	$26⅞	26¼	26¼	– ⅛
Matvhan	12000	18	17	18	+ 1
Matgmi A	300	$9	9	9	
Mc Adam	2000	26	26	26	
Mc Intyre	300	$22½	22	22	– ½
McLaghin	45407	$7½	7	7½	+ ⅛
McLghl w	590	240	240	240	+ 10
Melcor	100	$6¾	6¾	6¾	+ ⅛
Mercantil	970	$11⅞	11¾	11⅞	– ¼
Merland E	800	$6	5⅞	6	
Mindamr	5500	13	13	13	
Minri Res	610	117	117	117	– 3
Moffet A	200	$11½	11½	11½	6
Molson A	5350	$15½	15⅜	15⅜	– ¼
Monenco A	700	$9	9	9	
Moore	17133	$29¾	29½	29⅝	
Multi Acc	1300	400	385	395	+ 10
Murphy	500	$8⅞	8¾	8¾	– ¼
NBU-Mine	900	105	102	105	+ 4
NaChrs I	2730	$7¼	7¼	7¼	– ⅛
Nat Pete	9000	84	80	80	
Nemco	157700	300	265	288	+ 14
NB Tel	900	$20¼	20¼	20¼	
NB Tel 1.85	z50	$21½	21½	21½	
N Dimens	2300	106	105	105	– 1
N Senator	5000	106	10	10	– ½
N York Oil	4417	230	228	230	
Newconx	3100	$7¾	7⅝	7¾	
Nfld LP A	150	$15¾	15¾	15¾	
Nfld Tel	200	$8½	8½	8½	
Nfld Tel A	100	$19	19	19	– ½
Nfld Te 885	200	$20½	20½	20½	
Nick Rim	9000	15	14	14	
Noranda A	7743	$22¾	22	22⅛	– ⅜
Norbaska	2000	24	24	24	– 1
Norcen	42227	$16⅞	16⅝	16⅞	+ ⅛
Norcn 150	500	$26½	26½	26½	
Nordair A	1900	$9	8⅞	8⅞	– ¼
Normick P	400	320	320	320	– 15
NC Oils	100	$8¾	8¼	8¾	– ⅛
Nor Cf 785p	700	$25⅛	25	25	
Nor Tel	491	$25⅜	25⅜	25⅜	+ ¼
NTecm B w	1000	$7⅛	7⅛	7⅛	
Northgat	5883	425	420	425	6
Northld	13500	21	20	21	
NS Sav 10¼	250	$23¾	23¾	23¾	
Nowsco W	1200	$33⅛	33½	33½	+ 1½
Nu-Wst A	1200	$12⅜	12¼	12⅜	+ ⅛
Numac	9210	$16⅜	16⅛	16½	+ ⅛
OPI A	3300	$9¼	9¼	9¼	
Oakwood P	17371	$5½	485	5½	
Obrien	3600	196	191	192	
Ocelot A	1650	$14⅛	14	14	
Ocelot B					
5510 $14	13¾	13¾	– ¼		
Oshawa A	3210	460	455	455	– 5
Oshawa w	2400	1½	1½	1½	
Osisk	193022	24½	20	22½	+ 3½
Oxford A	2000	$14	13⅞	14	
P to S					
Pac Coper	500	200	200	200	+ 5
Pac Pete	24414	$38⅜	37¾	38⅛	– ⅛
Page Pet	1800	$5⅝	5⅜	5⅝	
Paloma P	2103	55	480	5	
Pamour A	100	$5½	5½	5½	– ⅛
Pancana I	1500	85	85	85	
PanCan P	300	$31⅛	31¼	31¼	– ⅛
Pe Ben O	600	325	320	325	+ 15
Pembina	18700	$6¼	6	6⅛	
P Jewl A	400	$8	8	8	
Petrol	2700	390	385	390	– 5
PevtohOils	6000	$7⅝	7½	7⅝	6
Pine Point	200	$23	23	23	
Place G	8300	96	94	94	– 2
Placer	700	$20¼	20¼	20¼	
Pominex	1500	68	66	66	– 1
Pop Shoos	2000	$6⅞	6¾	6⅞	
Pow Corp A	7146	$10¼	10⅛	10⅛	
Pow C 5	200	$11	11	11	
Prairie Oil	800	$17¾	17¾	17¾	– ⅜
Precamb	3800	234	226	234	+ 7
Pre Cable	219	$9	9	9	
Preston	100	$15½	15½	15½	
Price Co	2488	$11¼	11	11	– ¼
Provigo	200	$14½	14½	14½	
Prov B Cem	100	$13⅜	13⅜	13⅜	+ ⅛
QMG Hldg	1000	17½	17½	17½	+ ½
Qasar Pet	7850	$14¾	14⅛	14⅜	+ ⅛
Que Sturg	2504	133	133	133	
Ram	3800	$14¾	14⅜	14⅜	– ¼
Ranger	3760	$27	26¾	27	+ ⅛
Rank Org	100	$5⅝	5¼	5⅛	
Realty C w	500	38	38	38	– 2
Redstone	1500	36	34	36	+ 2½
Reed Pap A	1000	$6¼	6¼	6¼	
Reed Osir A	800	$9¼	9	9	– ⅛
Reichhold	1000	$6¼	6¼	6¼	
Reitman A	800	$14¼	14¼	14¼	+ ⅛
Rembrant	100	380	380	380	– 20
Res Servic	1000	184	184	184	+ 4
Revnu Prp	12720	84	82	84	+ 2
Rio Algom	1355	$25	25	25	– ⅛
Riv Yarn	450	110	110	110	– 10
Roman	21675	$24⅛	23¾	24½	+ ¾
Ronyx Cor	1400	130	130	130	+ 3
Rothm 2p	300	$16½	16⅜	16⅜	+ ⅛
Royal Bnk	4394	$25⅞	25¾	25¾	– ⅛
Royal Tr A	9878	$16⅛	16	16	– ⅛
Russel H	270	$8⅞	8¾	8¾	
Russel 9¾	1500	$20⅛	20½	20½	– ⅜
Rvanor	5000	6½	6½	6½	+ ⅛
StL Cem A	1300	$15	15	15	– ½
Sceptre	2250	$8¾	8¼	8⅜	
Schneid p B	500	$8⅞	8⅞	8⅞	
ScothLesel	1000	260	260	260	
Scot York	4566	340	335	340	+ 5
Scotts A	500	$8¾	8¾	8¾	
Seagram	1900	$23½	23⅜	23⅜	+ ⅛
Shaw Pipz	1300	$7	6.7	7	
Shell Can	4400	$15⅞	15¾	15¾	– ⅛
SherrittA	6415	435	430	435	+ 5
Siebens	18350	$26⅛	25¾	26½	+ ½
Simpsons	8710	485	475	480	
Simpson S	330	$7	6⅞	7	+ ⅛
Sklar M	2300	103	100	100	+ 2
Skve Res	26300	$9¾	9¼	9⅜	+ ¼
Skyline H	700	232	230	232	
Sobey Stor	100	$6⅜	6⅜	6⅜	– ⅜
Sogepzf	1000	145	140	140	– 8
Southm A	2000	$20	19⅞	19⅞	+ ⅛
Spar Aero	4100	475	470	475	
Stelco A	14515	$23½	23	23½	
Ster Trust	100	$9⅞	9⅞	9⅞	– ⅛
Strathrn A	1000	80	80	80	+ 5
Sulivan A	1700	102	101	102	
Surpass C	400	340	325	340	– 10
T to Z					
Teck Cor A	240	$6½	6½	6½	
Teck Cor B	z89	$5¼	5¼	5¼	
Tex Can	300	$35⅞	35⅞	35⅞	+ ⅛
Txsplf	3600	$19⅛	19	19	– ⅛
Txglf p	200	$42½	42½	43½	+ 1½
Tor Dm Bk	8418	$17	16⅝	16⅞	+ ⅛
Torstar B	500	$13⅜	13	13⅜	+ ⅛
Total Petn	1600	$12¼	12¼	12¼	– ⅛
Totl Pet w	4500	480	480	480	– 5
Traders A	1500	$17⅞	17⅝	17⅞	+ ⅛
Tr Can Res	86800	305	284	305	+ 5
Trns Mtl A	7284	$9	8⅞	9	
Transair	z75	150	150	150	
TrCan PL	1440	$15	14⅞	15	+ ⅛
Trimac A	7000	$16	16	16	+ ⅛
Trc 9.12h	100	$26	26	26	+ ½
Trimac wt	100	$9¾	9¾	9¾	+ ¼
Trinity Res	19100	360	350	350	– 5
Tru-Wall	200	100	100	100	– 15
Turbo R	4550	$5¼	5⅛	5¼	
Turbo pr	100	$18⅜	18⅜	18⅜	– ⅛
Ulster Pet	99200	99	93	97	– 4
Un Carbid	100	$16⅞	16⅞	16⅞	– ⅛
UGas A	1090	$10¼	10⅛	10⅛	
Union Oil	2100	$15½	15	15½	+ ⅛
U Camso	17000	$11¾	11¼	11½	+ ⅜
U Keno	300	$8½	8¼	8¾	– ⅛
U Siscoe	170	$7⅞	7⅜	7⅛	
Univr Gas	8000	$8¾	8½	8⅝	+ ¼
Upp Can	34400	284	275	280	
V5 Serv A	600	$6	6	6	+ ⅛
Venpower	1000	86	86	86	– 4
Versatile	100	$11	11	11	
Versatil A	2100	$10⅜	10½	10½	– ⅛
Vespar	1000	34	34	34	– 1
Vic G A	310	$31¼	31¼	31¼	– ½
Villcentre	z50	410	410	410	
Voyager P	4520	$13¾	13⅜	13⅜	
Walk GW A	8568	$30½	29⅞	30⅛	+ ¼
Wardair	2800	$9¼	9⅛	9⅛	– ⅛
Weldwod	900	$11	11	11	
Wstborne	775	$20⅝	20½	20⅝	+ ⅜
Wcoast Pt	27320	$11¼	10¾	10¾	– ¼
W Pet A p	7380	$22½	22	22½	+ ½
Wcoast T	2857	$32½	32¼	32¼	+ ⅛

TORONTO MOST ACTIVE

THURSDAY

ACTIVE STOCKS

Stock	Sales	High	Low	Close	Ch'ge
Norcen En	147069	$17⅜	16¼	16¼	— ¼
Inco A	54922	$16⅝	16⅛	16⅛	— ⅛
Simpsons	53874	480	470	480	+10
Abitibi Pap	53055	$11	10⅞	10⅞	
Cadillac Fv	51600	9⅞	9⅞	9⅞	
Mines and Oils					
Ego Mines	143650	267	255	259	+3
Jorex	47600	75	63	69	—6
York Cons	34075	1196	110	119	+9
Tr-can Res	319950	335	295	300	—10
Am Leduc	293233	44	38	38½	+1
Am Eagle	110700	400	365	365	—20

BOX SCORE

	Thurs.	Wed.
Issues traded	595	615
Advances	203	243
Declines	185	155
Unchanged	207	217

Dividends

Alcan Aluminum Ltd., 35 cents, U.S. funds, March 6, record Feb. 15 41¼ per cent pfd. 43 cents, Canadian funds, April 15, record March 31.

Calvert-Dale Estates Ltd., 25 cents, Feb. 28, record Feb. 15.

Crown Life Insurance Co., 34.5 cents, April 1, record March 10.

Imasco Ltd., class A 37 cents class B 31.45 cents; six per cent pfd. 14.6 cents semi-annual all payable March 31, record March 3.

Island Telephone Co. Ltd., 27 cents, March 15, record Feb. 28.

Monarch Investments Ltd., 3.5 cents, March 31, record March 17.

Revelstoke Companies Ltd., six per cent pfd. 30 cents, March 1, record Feb. 6.

Texasgulf Inc., 30 cents, U.S. funds; pfd. series A 75 cents, U.S. funds; both payable March 15, record Feb. 15.

HARTWIG COURT
PRIME OFFICE SPACE AVAILABLE IMMEDIATELY
Overlooking Inner Harbour
T. DAVIES
388-9181
DIVERSIFIED HOLDINGS

NEW YORK STOCKS

THURSDAY

Alcan	24¼	Houston	29⅛
Alcoa	39⅞	Inland St	36¼
Ald Chem	37⅝	IBM	262⅞
Al-Chim	24⅞	Int Harv	28¾
Am Air	10⅛	INCO	15
Am Brnd	43½	Int Paper	39¾
Am Bcast	35¼	ITT	29⅝
Am Can	36¾	Johns-Man	28¼
Am El P	23⅞	Kaiser Al	29⅛
Am Motor	4¼	Kennecott	23⅝
Am Tel T	59	Kraftco	43⅜
Ampex	12	LTV	6¼
Asarco	14⅝	Litton	14⅝
Ashland	28⅛	Lockheed	13¼
Atl Rich	46¼	McD Doug	24⅛
Avco	17¾	McLean	21¾
Avon	45¼	Merck	55⅞
Bell How	14⅛	Mer Lyn	14⅛
Bendix	33⅜	Minn MM	47¼
Beth St	27¼	Mo Pac	42½
Boeing	27¼	Mobil	60⅛
Boise Cas	24	Monsanto	50¾
Borden	29½	Motorola	36⅜
Borg-W	26⅛	NCR Corp	40⅞
Bri My	32¼	Natomas	36¼
Brunswk	13⅞	Newmont	18¼
Burl Ind	20¼	Nort Sim	18¼
Burl Nor	40¼	Owen Ill	20⅞
Burroughs	65	Pac Gas	23⅜
Caterpill	50	Pan Am	5
Col Bcast	46⅞	Pan El P	40⅜
Celanese	38¼	Peop G	34⅜
Chase M	28¼	Pepsico	25¼
Chessie	35¼	Phil El	19⅛
Chrysler	13¾	Phil Morr	59
Cleve El	21¼	Phil Pete	29⅝
Coca-Cola	36⅜	Pit Bowes	18¾
Col-Palm	20	Polaroid	25¼
Comsat	32⅞	Proc Gam	79¼
Con Frt	23¼	Pub Sv EG	22¾
Con Nat G	39	RCA	24⅛
Cont-Data	25⅜	Repub St	24
Con Ed	23	Revlon	42
Cont Oil	27½	Schlumberg	68
Crown Ck	23¼	Scott Pap	14
Crown Zell	31	Sea Cstle	34¼
Delta Air	39	Sears	25¼
Disney W	33½	Seatrain	9⅝
Digital E	39⅜	Shell	29½
Dow Chem	25	Singer	19¼
du Pont	106⅞	Sony	7½
East Air	7⅛	So Cal E	26
East Kod	45½	South Pac	33⅜
El Paso	15¾	Sperry	33¼
Exxon	46¾	Stand Cal	38⅛
Fair Cam	27⅜	Sun Oil	38⅞
Firestone	15	Teledyne	67
Ford	41⅞	Telex	3⅛
Gam Sko	27⅜	Texaco	26⅛
Gen Dyn	41⅜	Tex Gulf	17⅜
Gen El	46¼	TWA	11½
Gen Food	30	Un Carb	39
Gen Mot	58⅜	Un Pac	44
G Tel El	28¼	Un Brd	7⅛
Gen Tire	23⅛	Un Oil	48⅜
Ga Pac	25¼	UAL Inc	20⅛
Gillette	25	U.S. Steel	27⅛
Goodyear	16¾	West Air	7¼
Greyhound	12⅞	Westghse	23⅜
Gulf Oil	25⅜	Wometco	13⅜
Hilton	26⅞	Woolworth	18⅛
Homestake	35½	Xerox	45⅞
Honeywell	44¾	Zenith	13⅜

MUTUAL FUNDS

THURSDAY

Members	
AGF Group	
Amer Grwth	4.56
Can Gs Egy	17.59
Can Sec Gth	5.31
Can Trusteed	4.61
Corp Invest	5.60
Corp Inv Stk	5.31
Gwth Equity	7.86
Japan	10.80
nMoney Mkt	10.00
Special	3.93
All Canadian Gr	
Compound	5.98
Dividend	6.49
Northn Egy	4.03
Revenu Gth	3.73
4000	4.08
Bolton Tremblay	
nEquity	5.30
nyIncome	10.25
nInternatnl	6.49
Calvin Bullock Gr	
Acrofund	1.35
Banner Fund	4.91
CIF	4.11
Cambridge Gr	
Intl Energy	2.70
Intl Growth	4.58
Intl Income	3.47
Nat Res Gth	4.07
Univest	5.30
Growth	6.75
Cieg Inv Group	
nvCo-opera	9.67
nyLdmk GP	9.96
Confed Group	
Dolphin Eqty	4.55
Dolphin Inc	5.15
Cundill Value	4.40
Eaton-Bay Group	
Commwth	16.04
Growth	9.71
Income	4.57
Internatnl	9.41
Leverage	4.69
Venture	4.51
Viking	4.75
Guardian Gr	
Enterprise	.98
GIS Comp	10.90
GIS Income	3.06
yGrwth Fnd	10.09
North Amer	4.07
Mutual Acu	5.44
Mutual Inc	4.58
Sec Income	9.42
World Equity	5.58
Investors Group	
yGrowth	9.86
yInternatnl	5.86
yJapan	10.26
yMortgage	5.00
yMutual	4.95
yRetiremnt	5.30
yProvidt Mu	6.30
yProvidt Stk	4.81
Planned Invest Gr	
Canada Cum	6.31
yPld Resourc	4.54
yTaurus	6.11
Prel et Revenu Gr	
American	9.36
Canadien	6.11
yFonds H	5.03
Retraite	6.70
Prudential Gr	
Growth	5.32
Income	5.26
Savings Invest Gr	
American	9.36
Canadian	6.11
yH Fund	5.03
Retiremnt	6.70
Scotiafund Gr	
Scotiafund	.85
Scotiafd Mtg	1.02
United Bond Shr	
yRovFund	5.87
yRovFnd Inc	5.07
United Group	
yAccumula	3.55
yAccumula R	3.94
yAmerican	1.49
yCont Mortg	5.20
yHorizon	2.46
ySecurity	4.69
yVenture	2.71
yVenture Ref	4.04
Universal Gr	
Equity	9.19
Income	5.14
yRetources	5.00
Non Members	
Assoc Inv	5.62
yBeaubran	3.83
CSA Mgmt Gr	
Goldfund	4.90
Goldtrust	2.75
Canagex Gr	
yBond	9.57
Fund	9.42
Internatnl	7.44
yMortgage	10.26
Capital Grth	10.51
xChase	5.79
ynComCp Mg	10.13
Desjardins Gr	
yCanadian	7.60
yHypotheq	4.40
yInternatnl	8.00
yObligatns	5.21
yQuebec	3.85
yPEP	2.14
nySpec	5.88
Dixon Krog	6.55
Dreyfus Group	
Inc	10.73
Internatnl	13.42
yDomin Comp	6.88
nExecutv Can	6.29
nExecutv Intl	1.63
xFid Trend	19.74
ynFst Cn Mg	10.47
Fiscon Fund	5.35
nHarvard	6.10
Heritage	2.01
Industrial Gr	
Indust Amer	2.43
Indust Div	5.08
Indust Eq	6.97
Indust Gth	4.96
Indust Incm	10.56
Indust Pens	25.23
Keystone Gr	
Cus K-2	4.76
Cus S-1	16.03
Cus S-4	3.83
Polaris	3.07
xLex Rsrch	13.60
xManhatn	2.34
yMaritime Eq	2.42
yMarlborogh	5.50
Natrusco	12.08
NW Group	
yCanadian	4.37
yEquity	7.29
xOne Wm St	12.84
xOppenhmr	5.35
Pemberton Gr	
nPacific Div	5.35
nPacific Inc	2.77
nPacific Res	3.30
nPacific Ref	4.66
nPacific US	4.54
PHN Group	
yBond	11.01
yCanadian	7.92
Fund	16.04
yPooled	27.42
nyRRSP	12.05
PMF Managmnt	
nPension Mu	6.39
nXanadu Fd	3.55
Principal Gr	
Collective	6.47
Growth	4.70
Venture	3.86
nPutnam	9.74
Sterling Group	
Equity	5.67
yMortgage	5.17
xTech	6.82
Temple Gth	14.63
Trans Canada Gr	
A	4.99
C	10.21
Special	4.03
Vanguard	6.88
yWestern Gth	5.00

Tax Tips '78

Tax Tips are prepared by Revenue Canada. Readers with additional questions may contact the Victoria office of Revenue Canada, 1415 Vancouver St., by phoning 386-2176. Those outside the Victoria dialling area can call toll free at Zenith 0-4000.

Q. I filed my income tax return a week ago, but yesterday I received another T4 slip I had forgotten about. What should I do?

A. Write to the Taxation Data Centre serving your region and attach a copy of the T4 slip. Above all, do not file another return for this late T4 slip or for any other information slip you have received since filing your return. Please include your Social Insurance Number or your Account Number with your name and address.

Q. Since filing my income tax return, I have been transferred to another province. I am expecting a refund. How do I notify the Income Tax Department about my change of address?

A. You should write to the Taxation Data Centre serving your region, giving your full name, new address and any other identification, such as your account number, Social Insurance Number and your previous address, and advise that you are expecting a refund. (You should also notify your post office and your former District Taxation Office of your change of address.).

Q. My Social Insurance Number printed on my personalized tax return is not the same as the number on my T4 slip. How do I correct this?

A. If your Social Insurance Number is incorrect on your T4 slip, notify your employer and ask him to make the necessary correction. If the number is incorrect on your income tax return, cross out the wrong number and enter in the correct number.

Q. I did not receive a T4 slip from my previous employer. Do I have to report the income?

A. Yes, all the income must be reported. Employers are required to forward T4 slips to the last known address of the recipient on or before February 28 each year. If you have not received a T4 slip by the second week in March, you should contact yor employer.

After all reasonable attempts have been made to obtain the information slip, your income and deductions, Canada Pension, Unemployment Insurance Premiums and Tax Deductions should be estimated on your return. Forward pay stubs if possible. Attach a letter stating that you were unable to obtain a T4 slip and outline the estimated information. Also, give your employer's full name and address.

Q. I want to contribute to a Registered Retirement Savings Plan. I understand I am allowed a maximum of 20 per cent of my earned income or $5,500 providing I am not covered by a registered pension plan at work. What is considered as "earned income" in this situation?

A. For purposes of the RRSP calculation, earned income includes salary and wages, tips and gratuities, pension income, net income from self-employment, rental income, and other income such as alimony, less: the employment expense deduction, rental loss, Unemployment Insurance premiums, annual union and professional dues, allowable legal expenses of an employee, losses from self-employment, and losses from rental of real property.

If you were also covered by a Registered Pension Plan through your employer, the combined deductions for both plans are limited to the lesser of $3,500 or 20 per cent of earned income. For more detailed information refer to Item 22 of your 1977 Tax Guide.

Q. Can I buy a Registered Saving Plan for my spouse and still claim the deduction?

A. Yes. However, the maximum amount normally deductible by you still applies. This would include your RRSP, your spouse's RRSP and your company pension plan contributions. For more details, read Guide Item 22 of your 1977 Tax Guide.

Q. Can I transfer my RRSP to another organization without paying tax?

A. Yes. Register a new RRSP with the second organization, then arrange that the funds from your old plan are transferred directly into the new one. There is no tax on the amount transferred to the new plan.

Q. My husband died and I received a refund of the premiums he had paid into a Registered Retirement Savings Plan. Am I required to pay tax on the amount of this refund?

A. A refund of premiums is ordinarily treated as income of the recipient. However, a refund of premiums after death will not be taxable in the spouse's hands if it is transferred during the year or within the first 60 days of the following year to a Registered Retirement Savings Plan. You can also use the refund of your husband's premiums to purchase an Income Averaging Annuity Contract.

Q. I contributed to an RRSP this year, but have not received a receipt for it. Should I file my return anyway?

A. We suggest that you check with the issuer of the plan before filing your return. If you claim a deduction for an RRSP you must have an official receipt (interim receipts are not acceptable).

If you file now without the official receipt processing of your return will be delayed and your deduction may not be allowed. However your return must be filed by April 30.

Q. I contributed to my wife's Registered Retirement Savings Plan. Can I claim the deduction from my income?

A. Yes, you can claim the deduction from your income. However, effective April 1, 1977 contributions will be taxed in your hands if the funds are withdrawn within three years from the year in which you contributed them. For more information see Item 22 in your 1977 Tax Guide.

Q. The Family Allowance cheques received for our children are made out to my wife. Does this mean she must report the payments as income?

A. The individual who claims a personal exemption on behalf of a child for whom the payments are received must report the payments as income. If neither parent claims an exemption, the person to whom the cheques are made out must report the income. For further information, refer to Item 7 of the Income Tax Guide provided with your income tax return.

De Pape
WE MOVED
WE MOVED
INDOORS AT
779 PANDORA
(Formerly WOODWARD'S and CARR'S Furniture)
DePape Motors Ltd.
779 Pandora D-00264A
2-3 384-8035

VICTORIA GLASS
MIRRORS
ALL KINDS
388-4811 2-3 360 Bay

STORE DETECTIVES REQUIRED
Fully qualified and experienced store detectives required
Phone Mel Webb 595-5111

University of Victoria
School of Social Work

Applications are invited for two positions to administer and direct a concentrated B.S.W. degree program and continuing professional education in the DAWSON CREEK and KOOTENAY AREAS of British Columbia. Some direct teaching responsibilities are expected. Candidates must have teaching and practice experience in the general practice of social work in a rural area. Preference will be given to candidates with a doctorate degree in social work.

Starting date is July 1, 1978. Send Curriculum Vitae and names of three referees to:

Dr. Brian Wharf, Director
School of Social Work
University of Victoria
P.O. Box 1700
VICTORIA, B.C. V8W 2Y2

Position is subject to final budget approval; faculty rank open to negotiation. Closing date for applications: Feb. 28, 1978.

TRANSPORT CANADA
IS INVITING
TENDERS
For The
BUS (LIMOSINE) SERVICE
Between
VANCOUVER INTERNATIONAL AIRPORT
and
DOWNTOWN VANCOUVER

The Contract is for a 10-year term commencing SEPTEMBER 10, 1978. Relevant Experience in a similar business is required.

TENDERS CLOSE AT 3:00 P.M. FRIDAY MARCH 17, 1978

TO OBTAIN DOCUMENTS PLEASE CONTACT:—
Airport General Manager
Vancouver International Airport
Attention: Mr. Ted Blanchet,
Supervisor,
Marketing and properties
Telephone: 273-2311

Commodities

THURSDAY

Copper, New York (per 100 lbs.)

	Open	High	Low	Close	Ch'ge
Mar	56.70	57.00	56.70	56.90	—0.30
May	57.00	58.80	57.70	57.90	—0.30
Jul	58.80	59.00	58.70	58.90	—0.30

Lumber, Chicago (per 1,000 b.f.)

Mar	216.10	218.50	215.80	216.80	+ .40
May	214.20	216.50	213.50	214.00	— .10
Jul	210.70	211.70	209.10	209.70	—1.00

Plywood, Chicago (per 1,000 sq.ft.)

Mar	216.20	218.40	215.70	217.30	+1.40
May	217.50	219.70	217.00	218.70	+1.50
Jel	215.50	217.90	215.50	217.00	+.80

Gold, Chicago (per oz.)

Mar	175.90	176.10	173.70	174.90	—1.90
Jun	179.40	179.60	177.10	178.70	—1.80
Sep	183.90	183.90	181.20	182.30	—2.10

Silver, New York (per 100 oz.)

Mar	493.80	494.80	489.00	489.50	—6.70
Apr	497.00	497.00	492.50	492.50	—7.20
May	500.60	501.80	496.00	496.50	—6.80

Porkbellies, Chicago (per 100 lbs.)

Feb	64.50	65.80	64.25	65.30	+.35
Mar	63.90	65.30	63.20	64.35	+.23
May	63.75	64.95	63.10	64.15	+.30

Foreign Exchange

MONTREAL (CP) — Friday's foreign exchange nominal selling rates at 11 a.m. EST supplied by the Bank of Montreal: These rates are called nominal because they fluctuate during the day and vary at each bank. Australia dollar 1.2655; Austria shilling .0730; Bahamas dollar 1.0990; Barbados Eastern Caribbean dollar .5505; Belgium convertible franc .03410; Bermuda dollar 1.0990; Brazil cruzeiro .0720; Bulgaria lev 1.2557; China renminbi .6575; Colombia peso -no quote; Czechoslovakia crown .2160; Denmark krone .1940; France franc .2305; Germany mark .5275; Greece drachma .0320; Hong Kong dollar .2420; Hungary forint .0592; India rupee .1410; Italy lira .001277; Jamaica dollar .8500; Japan yen .004610; Mexico peso .0500; Netherlands guilder .4930; New Zealand dollar 1.1390; Norway krone .2160; Poland zloty .0580; Portugal escudo .0285; Romania leu .2213; South Africa rand 1.2820; Spain peseta .01385; Sweden krona .2380; Switzerland franc .5630; United Kingdom pound 2.1489; United States dollar 1.1088; U.S.S.R. ruble 1.5528; Venezuela bolivar free .2586.

Quotations in Canadian funds.

OPTIONS

Distributed by CP

Closing prices of all traded options. Sales unit is 100 shares. (Trans-Canada options combine Montreal and Toronto exchange option trading):

Thursday, Feb. 2.

Options		Open Int	Last	Stock Close
Abitibi	Feb $10	36	366	100 $10⅞
Abitibi	May $10	10	262	130 $10⅞
Abitibi	May $12½	23	113	256 $10⅞
Alcan	Feb $25	10	44	175 $26⅜
Alcan	May $25	1	122	53 $26⅜
Alcan	May $30	7	165	75 $26⅜
Alcan	May $27½	5	237	135 $26⅜
Asama	Apr $10	2	128	95 $10
Asama	Apr $12½	3	259	45 $10
Asama	Jul $10	11	139	130 $10
Bell Can	May $55	5	103	60 $52¼
Bell Can	Aug $50	1	21	$4¼ $52¼
Bell Can	Aug $55	3	70	95 $52¼
Brscn A	Feb $15	10	419	15 $14¼
Brscn A	Feb $12½	5	95	$2¼ $14¼
Brscn A	May $15	26	608	75 $14¼
Brscn A	May $12½	8	103	$2½ $14¼
Brscn A	Aug $15	88	428	115 $14¼
Bk Mtl	Aug $15	40	88	$3 $17⅜
CP Ltd	Aug $20	1	126	25 $16½
CP Ltd	Aug $17½	6	123	105 $16½
Dom MApr	$60	3	21	$14¼ $74
Dom MJul	$70	1	6	$7½ $74
Dom MOct	$75	1	1	$6½ $74
D Pete	Apr $40	9	108	$18½ $57½
D Pete	Apr $50	3	169	$10¼ $57½
D Pete	Apr $55	2	275	$6¼ $57½
D Pete	Apr $60	9	199	$3 $57½
D Pete	Jul $556	1	126	$8⅞ $57½
D Pete	Jul $60	20	128	$5¼ $57½
D Pete	Oct $55	2	43	$10¼ $57½
D Pete	Oct $60	5	52	$6¾ $57½
Ho OA	Apr $40	6	39	$3½ $41¼
Ho OA	Jul $40	1	23	$4 $41¼
Ho OA	Jul $45	13	84	$2 $41¼
Ho OA	Jul $50	17	227	125 $41¼
Ho OA	Oct $45	10	53	$3¼ $41¼
Husky	Apr $30	17	140	50 $26¼
Husky	Jul $27½	2	69	55 $26¼
Husky	Oct $25	14	70	$3½ $26¼
IOil	AFeb $20	4	378	20 $19¼
IOil	AFeb $17½	5	26	$2 $19¼
IOil	AMay $27½	3	830	55 $19¼
IOil	AAug $20	2	92	160 $19¼
IPipe	AAug $15	2	41	40 $13¾
MB Ltd	Feb $17½	6	124	40 $17
MB Ltd	May $20	10	200	50 $17
MB Ltd	May $17½	12	266	120 $17
MB Ltd	Aug $20	20	53	70 $17
Moore	Feb $27½	6	27	$2¼ $29⅜
Mas F	May $17½	5	235	35 $15⅛
INCO	AMay $17½	10	194	120 $16⅜
INCO	AAug $20	5	145	90 $16⅜
INCO	AAug $17½	5	110	170 $16⅜
NorcnFeb	$15	341	010	52 $16⅜
NorcnFeb	$17½	108	880	35 $16¼
NorcnMay	$15	431	966	$2⅜ $16¼
NorcnMay	$20	1251	631	75 $16¼
NorcnMay	$12½	5	166	$5⅛ $16¼
NorcnMay	$17½	1312	850	170 $16¼
NorcnAug	$15	86	775	$3½ $16¼
NorcnAug	$20	851	306	130 $16¼
NorcnAug	$17½	265	1702	$2⅜ $16¼
Noran A	Feb $22½	3	29	50 $22⅜
Noran A	May $20	10	61	$3⅜ $22⅜
Noran A	May $22½	5	88	135 $22⅜
Noran A	Aug $20	10	34	$3⅜ $22⅜
Noran A	Aug $22½	2	57	52 $22⅜
Nor TelOct	$25	1	2	$2½ $25½
Pac P	Feb $30	10	41	$8½ $38⅛
Pac P	Feb $35	5	79	$3¾ $38⅛
Pac P	Feb $40	11	201	70 $38⅛
Pac P	Feb $32½	6	4	51 $6 $38⅛
Pac P	May $35	11	98	$4½ $38⅛
Pac P	May $40	5	223	$2¼ $38⅛
Pac P	May $45	1	78	100 $38⅛
Pac P	May $32½	4	35	$6½ $38⅛
Pac P	Aug $40	5	165	$3½ $38⅛
Rov Bk	Apr $25	2	93	175 $25⅞
Rov Bk	Jul $25	2	5	$2¼ $25⅞
Shell C	Feb $12½	2	7	$3½ $15⅞
Stico	AMay $27½	3	21	165 $23⅛
Stico	AMay $27½	8	33	15 $23⅛
Stico	AAug $25	14	108	90 $23⅛
SegrmJul	$20	7	32	$3½ $23¼
SegrmJul	$25	5	62	55 $23¼

Total volume 1546.
Total open interest 35984.

ALBERTA

Thursday

Complete tabulation of Thursday transactions. Quotations in cents unless marked $. Net change is from previous board-lot closing sale.

Stock	Sales	High	Low	Close	Net Ch'ge
Abacus	4700	$6½	6½	6½	
Acroil	3873	140	110	120	
Alta Engy	4000	$16⅞	16⅞	16⅞	—1
Antares	6000	50	50	50	
Bashaw	10000	7	7	7	+1
Cairn	500	100	100	100	—10
Cal West	4500	80	79	80	+10
Cavalier	422	370	370	370	
Cinnabar	1500	85	84	85	
Clarepine	1500	40	40	40	
Commercl	2500	22	22	22	
Concept	1850	450	450	450	
Conventur	18614	$8½	8¼	8¼	—⅛
Czar	2345	$16⅞	16½	16⅞	+ ¼
Flin Flon	12500	596	55	58	—4
Helgena	2000	80	80	80	+5
Jupiter	2000	50	50	50	+5
Mid East	1000	13	13	13	—6
Mongowin	13800	150	130	135	
New 44	12600	$6½	6⅛	6½	+ ¼
North Cont	5000	4	4	4	
Northrim	1700	240	240	240	
Oilzx	400	240	240	240	—5
Omega	900	205	205	205	
Peregrine	1000	52	52	52	—8
Savanna	1033	125	125	125	
Seagull	2000	170	170	170	+8
Sparrow	3000	81	75	75	—
Trov	3400	185	160	160	—30
Turner Vly	3000	16	16	16	+1
Twin Rich	2000	50	50	50	
Univ Expl	1900	270	215	215	—5
Univ Uran	3500	200	195	195	+5
Onaping	1000	75	75	75	—3

Total volume: 136,337

Treasury Bills

OTTAWA (CP) — New 91-day treasury bills issued Thursday: $495 million at an average price of 98.242 and an average yield of 7.18 per cent. Last week: $490 million at average price of 98.253 and average yield of 7.13 per cent. 182-day: $135 million at an average price of 96.438 and average yield of 7.41 per cent. Last week: $135 million at average price of 96.459 and average yield of 7.36 per cent.

WE BUY
—Office Buildings
—Apartments
—Shopping Centres
—Housing Projects
—Hotels — Motels
Minimum value $1 million
SAMOTH FINANCIAL CORPORATION LTD.
Attention:
Peter H. Thomas, Pres.
1214-345 Quebec Street,
Victoria, B.C.
V8V 1W4
(388-5123)

VANCOUVER SCHOOL BOARD
INVITES APPLICATIONS FOR THE POSITION OF
CO-ORDINATOR OF FRENCH PROGRAMS

Duties:
This co-ordinator, as a member of the Board's Curriculum Services will:
—Be responsible for the implementation of French Programs in the district, Kindergarten to Grade 12.
—Provide leadership in professional development activities for teachers of French.
—Supervise the second language monitor program.
—Supervise instruction in all languages other than English.
—Develop curriculum materials to supplement both elementary and secondary programs.
—Work closely with the Board's Community Education Services in setting up French programs for the community at large.
—Assist the education personnel division in interviewing prospective teacher of French for the District.

Desirable Experience and Qualifications:
—Bilingual capability — French/English, with preference for multilingual capability
—Proven ability as a teacher of French at both elementary and secondary levels.
—Proven organizational and administrative abilities as they relate to development of the French curriculum.
—Familiarity with a wide range of commercially developed French materials at the elementary and secondary level.
—Post graduate studies in linguistics.
—Ability to meet the requirements for appointment to the position of supervisor as required by the B.C. Public Schools Act, ie. Be a Canadian citizen and be eligible for a B.C. Professional Teaching Certificate.

Salary Range:
$30,190-$32,373 in three annual steps.

Please apply in writing as soon as possible, but not later than February 21, 1978, providing necessary information and three references to:

Assistant Superintendent,
Education Personnel,
Vancouver School Board,
1595 West 10th. Avenue,
Vancouver, B.C. V6J 1Z8

Victoria's International Pipe-Bender

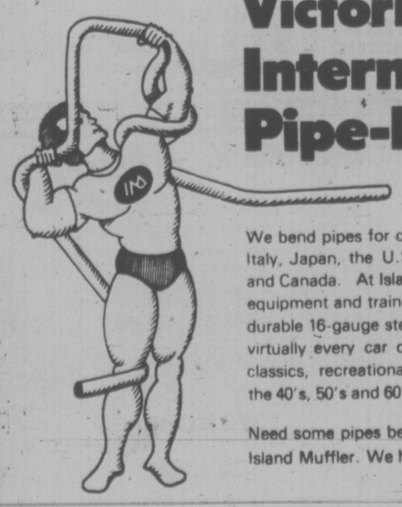

We bend pipes for cars from Sweden, Germany, Italy, Japan, the U.S.A., France, Britain and Canada. At Island Muffler, we have the equipment and trained staff to custom-bend durable 16-gauge steel exhaust and tailpipes for virtually every car on the road—including classics, recreational vehicles, and survivors from the 40's, 50's and 60's.

Need some pipes bent? Come in and see us at Island Muffler. We haven't missed a bend yet.

Competitive prices, quality workmanship—guaranteed.
ISLAND MUFFLER
677 Burnside Road East, Victoria, B.C. Telephone 385-7033

RENT ¾-TON ECONOLINE
11.00 a day and 7¢ per kilometre at
SUBURBAN RENT-A-TRUCK
386-6131
3377 DOUGLAS
"LOWEST RATES IN TOWN"

ATTENTION LICENSED REALTORS!!

ALDERGROVE IS BOOMING!!

- Production up 300% from 1976 to 1977
- Over 100 saleable new homes with show home, to make possible the start of earnings immediately with an unbelievable 70/30 split
- 96 fully serviced lots on the market
- Very attractive commission split with draw if required
- generous advertising allowance
- trades and guarantees with financing available
- branch offices located throughout the lower mainland

FOR MORE INFORMATION CALL:
Roy Nielsen 530-7191 or Rick Dubord, Manager Aldergrove Office
WOLSTENCROFT REALTY
INCORP. (since 1919)
856-4181 530-7191

Local Anglicans Join Breakaway Group

A group of breakaway Victorian Anglicans is setting up a mission of the North American Anglican Church.

The group, which numbers about 25, is part of a continent-wide movement which is protesting modernization moves within the Episcopal (United States Anglican) Church and the Anglican Church of Canada, principally the ordination of women priests.

Incorporated under provincial legislation as St. Athanasius' Mission, the Victoria group holds services at Grace Lutheran Church at 2 p.m. each Sunday.

Rev. Peter Wilkinson, who was trained in England, is the rector of St. Athanasius, while Canon R. C. Hemstock is associate priest. Wilkinson has assisted at Christ Church Cathedral in Victoria but has never had a parish before.

Hemstock was a priest in eastern Canada and New Jersey before retiring to Victoria.

The North American Anglican Church was formed at a meeting of disenchanted Anglicans in St. Louis last September. According to L. Denis Byrne, who was a people's warden at St. Barnabus' Anglican Church in Victoria until recently and before that a lay leader in the Anglican church in Edmonton, it now boasts 120 parishes in the United States and a growing movement in Canada.

Missions or parishes have been or are being formed in Vancouver, Edmonton, Ottawa and Toronto, among other places.

The North American Anglican Church's status will probably be settled in July at a conference in Lambeth, England, when all groups in the Anglican communion will meet to attempt to resolve differences, principally over the ordination of women.

Last Saturday, in Denver, Colorado, four bishops were consecrated to serve the new church.

Bryne said the principal reason for the breakaway movement is that the ordination of women priests has set back the cause of church unity 100 years.

NEW SERVICES FOR THE DEAF

A new office to provide additional services to the deaf has been opened by the Deaf and Hard of Hearing Institute of Vancouver Island.

The office at 671 Fort has a full time staff including social worker Susan Corman and secretary Merle Bell.

Lyn Siddaway, assistant director of the Western Institute for the Deaf (WID), said the institute had maintained a small office on a part-time basis but felt the need for more services.

The deaf and hard of hearing of Victoria now number about 250.

The office's main work will be job placement for the deaf and hard of hearing.

Another important service will be personal, family, and group counselling.

Fish Talks Slated

TOKYO (AP) — Japan, the United States and Canada will meet in Vancouver Feb. 7-8 to negotiate a North Pacific salmon fishing agreement, the Japanese fishery agency announced today.

Officials said the three countries also will resume negotiations on a new over-all North Pacicif fishery agreement to replace the 1953 international convention, made obsolete by 320-kilometre (200-mile) fishery zones.

The three countries could not reach a new agreement during talks here last month.

The three-country international convention for high seas fisheries in the North Pacific will expire Feb. 10, since the United States announced its desire last February to end it.

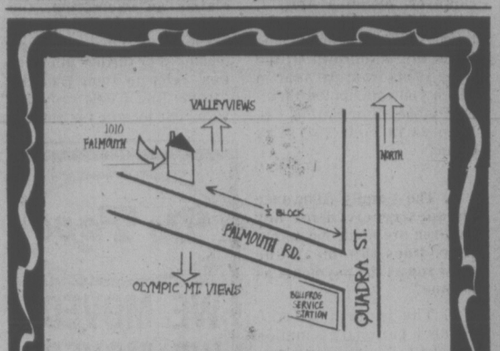

OPEN HOUSE 1:30-4:00 P.M.
A UNIQUE and INTERESTING TOWNHOUSE

Warm bright interior, pleasing outlook in all directions. Situated on a popular quiet street off high Quadra. Only 4 others in court. Covered parking plus extra spots for guests or 2nd vehicle. 3 bedrooms, 1½ baths, large day kitchen with fridge, stove, dishwasher. Lots and lots of storage.

Extremely well built only 2 years ago. Everything is in excellent condition. A treat to see. $51,500. M.L.S.

JACK PETRIE
598-3321 598-8736

Vendor will discuss house trades, too.

JACK MEARS
OAK BAY REALTY LTD. 2-3

OPEN SAT. 1:30-4 P.M.

EXCELLENT — $49,900
134 CONARD — VIEW ROYAL

Immaculate 2-bdrm home with 3 rooms finished down. Bright modern kitchen. C & C living room with fireplace, sundeck off entry. Oil H/W heat, and a super garden area, are only a few of the features. Don't miss this charmer. MLS 29020

RAY SMITH
384-8001 (24 hrs) 479-7777 (Res.)
Royal Trust.
2-3

OAK BAY — WINDSOR PARK
ELIZABETHAN MOTIF — NEW HOME

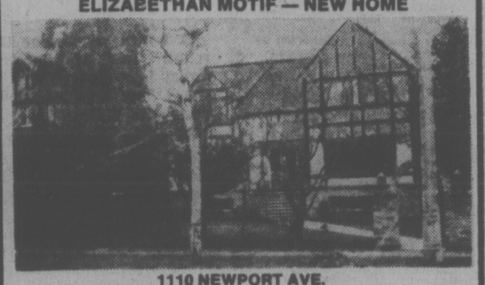

1110 NEWPORT AVE.
OPEN SAT. & SUN. — 1;30-4:00 P.M.

Brand new home with traditional values for all members of the family from 6 to 66. After that the children should be gone and Mother and Father should move to something smaller. There are 4 bedrooms and room for two more, plus bathrooms for everyone, children, teenagers and adults. Entertainment sized living room and dining rooms and family den as well. There's all this a few steps from the beach, marina, park, golf course, private school and other amenities at a price of only $128,700. Completely carpeted. There will not be another value like this in '78.

BILL MOHR 598-3321

JACK MEARS
OAK BAY REALTY
2-3

ROCKLAND LOCATION
CONDOMINIUMS
with all the quality and taste this choice residential area demands.

BUY DIRECT FROM BUILDER AND SAVE AT CLEARANCE PRICES!

ONLY 14 SUITES
2-BEDROOM from $47,500

WOODSTONE PLACE
1039 LINDEN
(Between Rockland and Fort)

OPEN
Daily 1-5

We Take Trades

Diamond Developments
21-13

OPEN SAT. 2-4
288 VIEW ROYAL AVE.

Well planned 2-bedroom home. Attractive brick fireplace in modern living room, large separate formal dining room and den. Kitchen has built-in eating nook. Situated on large, treed lot. MLS.

Asking $54,500

In attendance:
GRETA HOFMEISTER
386-6762 592-6372

LANDMARK PROPERTIES LTD.
2-3

OPEN HOUSE 997 LEEDS PLACE

SATURDAY 1-4 P.M.

"Lotsa Room!"

Lotsa of Light and not so Lotsa Price: $67,500 for this lovely 1½ year old home. There are 3 bedrooms, room for more in the basement, two fireplaces, finished family room. The garden and landscaping are easy to maintain. Come see for yourself. All offers considered. Located off Lodge, between Quadra and Saanich Rd.

BUS: 598-5144 **KEN MANN** RES: 477-7050

T.L. MANN & ASSOCIATES

OPEN HOUSE — SATURDAY 1:30-4:00 p.m.

882 PARKLANDS DR.
(off Admirals Rd)
$64,900

Ideal for the keen gardener, is this 11,000 sq. ft. (approx.) lot, and 3-bedroom (or 2 plus den) split level home, with bright panelled living room, dining room off large kitchen, family room. MLS30467

1287 DERBY RD.
(off Maplewood Rd)
$57,900

Neat and clean as a whistle, this full basement home offers excellent accommodation, with large living room, family sized kitchen, rec room. Early possession possible. MLS30044

FOR SALE Royal Trust

477-0191 MURRAY ROTHSCHILD 477-9393
477-0191 DALE YOUNG 388-6275 (pager 2561)

2-3 **ROYAL TRUST**

OPEN HOUSE
SAT. 1:30-4:30
2677 RAINVILLE RD.

VERY UNIQUE MODERN HOME — 3 BEDROOMS, FAMILY ROOM, ENTERTAINMENT SIZE LIVING AND DINING ROOM. NICE PATIO IN SECLUDED LANDSCAPED YARD.

TOM DUNCAN
477-2462 — 478-8316
CENTURY 21 SUBURBAN REALTY LTD.
2-3

10 MILE POINT

SUPER TUDOR

- Executive 4-bedroom
- Two fireplaces, 4 baths
- Den and family rooms
- ¾-acre, close to park and beaches
- Reduced — terrific value

OFFERS TO $129,900 (ML)

HIGH LANSDOWNE

MEDITERRANEAN

- Custom-built 3,000 sq. ft.
- 3 large bedrooms (master ensuite)
- Family and rec. rooms
- City and Olympic views
- UVic and Camosun convenience

ASKING $122,900 (ML)

HERB McDANNOLD — 384-6768

1125 Douglas St. the Permanent 382-9191 2-3

TOWNHOUSES
MOST ATTRACTIVE • QUIET • CONVENIENTLY LOCATED

THE COST
$500.00 DOWN AND $340.86 PER MONTH
To qualifying Buyers.

THE PROPERTY
A 16-unit townhouse development with landscaping, patios, fencing, 33 paved parking spaces, decorative lighting, low maintenance and it's ready to move into.

You may view your next new home this weekend at

2850 SOOKE LAKE RD. FROM 1 TO 4 P.M.
that's the Goldstream Inn turnoff on the Trans-Canada Hwy. in Langford

J. H. WHITTOME & CO. LTD.
479-1667
Bruce Hutchinson
Jean Hutchinson
479-8429

2-3 **Canyon village**

OPEN HOUSE SAT. 1:30-4
593 RIDGEGROVE

Southern exposure, fantastic mountain views. A real family home. 3 bedrooms (master—3-piece ensuite), free-standing rock fireplace divides living room from dining area, open stairwell to future development in basement (roughed-in fireplace), and/or family area, sliding glass doors to sundeck, double carport. Call to view at your convenience. MLS.

WEBB 384-0815 A.E. LePAGE PAYNE 658-5833

2-3 1391 HILLSIDE, 386-6331

BETTER THAN MOST IN BRENTWOOD

This fantastic 1½ storey house is still being built and awaits your choice of colors and decorations. There's 1300 sq. ft. on each floor. The main has a 27x16 sunken living room with fireplace, a 12x13 dining room, bright kitchen and an adjoining eating area, family room with fireplace, a utility room and bathroom. Upstairs are 3 large bedrooms, 1½ baths, and a big private den with fireplace. There'll be a shake roof, rock work and stucco and many extra features. The lot is 8400 sq. ft. on a quiet no-thru street with underground services. Asking $97,000. (Located on Damelart Rd. off Hagan)

KEN MAN
Bus. 598-5144 Res. 477-6773

EXCEPTIONAL EXECUTIVE HOME

Approx. 3600 sq. ft. of superb quality and craftsmanship. This beautiful home has custom plastering and is full of the very best decorations. The 600 sq. ft. living room with an adjoining formal dining room will suit any occasion. There's a spacious kitchen and eating area with more 'Long-Bell' cabinets than 2 homes have, and the compactor garburator and dishwasher are of the best quality. The utility-rear entry is handy to the kitchen. The gracious entry has a unique chandelier and slate floor. There are 5 bedrooms on the upper level, and the master bedroom has a full 4 piece bath, dressing room and private sundeck. The family room is great for kids and parties, and there's a 3 piece bath next to it. The double garage is 30 feet deep. Heating is by an oil-hot water system with 4 zones. This 12 year old split level home is on ⅔ of an acre in the Arbutus-Gordon Head area, close to all schools, University and recreation facilities. The asking price is $145,000. For appointments to view, call

Bus. 598-5144 KEN MANN Res. 477-6773

OPEN HOUSE
SAT. 1:30—4:00
119 HOWE ST.

You will be delighted when you see this charming 2 bedroom home located 2 blocks from Dallas Rd. Cozy front room with lead glass and bay window. Modern kitchen with attached family room. Asking $56,900. MLS 30536. Call Now!

JOANNE YELLOWLEES
598-5144 384-8075 # 489

OPEN HOUSE SAT.-SUN. 1-4 p.m.
OCEAN PINES
1987 Kaltasin Rd., Sooke

Want a great place to retire? These 2 bedroom townhouses are nestled on 2¼ acres of beautifully landscaped waterfront. Large recreation building for all your get-togethers. All homes have modern kitchen with appliances, fireplace and extra large master bedroom. Only $36,900.

477-7050 GERRY MARTIN 598-5144

MANN
T. L. MANN & ASSOCIATES LTD.
1820 OAK BAY AVE.
598-5144

OPEN HOUSE
1045 VISTA HEIGHTS

IT'S SPECIAL — This bright completely renovated older home has 5 bedrooms, sundeck and bright, cheery outlook. $49,900.

CUTE and COSY

You'll never find a cleaner, more compact, two-bedroom home. $39,500.

BARGAINITIS

This is a luxury townhouse with 3 bedrooms. Total floor space 1200 sq. ft. $39,900.

ONE OF A KIND

Here's a sturdy well-built home with four bedrooms and a delightful view of Swan Lake. $41,900.

386-3231 JEAN MATHIESON 595-7665

2-3 **BLOCK BROS. REALTY LTD.**

OPEN HOUSE — SAT. 1-4

1575 NOELLE
Ideal Family Home in Lovely Area
$74,900

This three-year-old home in the Mt. Douglas area, close to schools, transportation and shopping and yet on a quiet no-thru street, is in the prettiest part of Gordon Head. Large living room, dining room, kitchen with breakfast area, plus three bedrooms and three bathrooms, complete with a beautiful recreation room and bar. Just listed and a super deal for the growing family. For appointment to view, phone

DFH JEANNE LUCAS
477-7291 (Bus.) 477-1342 (Res.)
384-8075 (Pgr. 326)
D.F.H. REAL ESTATE LTD. 2-3

Wolfe Listens to Tax Beef

Victoria Ald. Murray Glazier said Thursday he was greatly encouraged by the response of the provincial cabinet to a city brief calling for changes to the Assessment Amendment Act.

Glazier, who presented the brief as chairman of the city's finance committee, said Finance Minister Evan Wolfe has indicated he'd like to discuss the matter in more detail in the near future.

"Having just seen our brief for the first time that's the most we could expect from him," said Glazier following his meeting with cabinet.

The city is asking that apartments, now included in the same property category as single family dwellings and condominiums, be taxed the same as commercial properties.

The change would mean apartments would have a taxable assesed value rate of 25 percent rather than the 15 percent they now enjoy.

Glazier said that under the new system single family and duplex properties are paying 13.9 per cent more of the taxes than they were on the 1977 tax roll while apartments are experiencing a downward tax shift of 30.7 per cent.

"The public understands this situation," said Glazier.

WIRES BREAK

Snow-laden branches over power lines caused a series of blackouts from about 2 a.m. today in the West Saanich—Highlands area.

B. C. Hydro said houses in the West Saanich Road and Willis Point neighborhoods were affected but all were back to normal by the time most homeowners arose.

NEW HOME
Ideal Suite Below
Ground level suite and 3-bedroom house.
$76,000 value for $66,500
Among new homes in the Swan Lake area.
COASTLAND ESTATES
479-2150 479-6022 2-2 479-9486

REDUCED—REDUCED—REDUCED TO $70,900
5 bedrooms, 2½ baths, 2 fireplaces, 2 years old in Gordon Head. MUST BE SOLD. MLS 29316.
Western HOMES LTD. TERRY SMOLLETT 386-3494 (24 hrs.) 2-2

FIRST OFFERING
QUALITY BUILT
BY A CONSCIENTIOUS CRAFTSMAN
OPEN HOUSE 4410 TREMBLAY SAT. AFTERNOON
Truly an immaculate, elegant family home. Nearly 1400 sq. ft. beautifully finished with pleasing decor. Unique, spacious master bedroom with 3-piece ensuite plumbing. Gracious entertainment in separate dining area. Large foyer entrance, family room plus 4th bedroom with bath downstairs. Among nice homes, close to Torquay Elementary. Hard to replace at $83,900, exclusive new listing.
386-2111 E. PROKOSCH 477-2194
386-2111 ROY KAISER 477-6813
MONTREAL TRUST COMPANY 2-3

OAKLANDS AREA
OPEN SAT. 1-4

2522 BELMONT AVE. $43,900
3 bedrooms, living room with corner oak fireplace, basement, new wiring and a new hot water tank. 50x110 ft. lot, close to schools. MLS.

GORDON HEAD
OPEN SAT. 1-4

4345 COLUMBIA $72,900
Must sell — 1270 sq. ft. on main, 3 piece ensuite cul-de-sac, close to schools, you must see this bargain in one of the nicest areas in Gordon Head. MLS

FAIRFIELD — OPEN SUN. 1-4
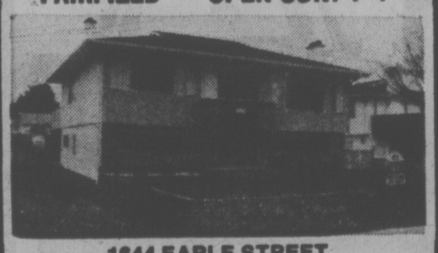
1644 EARLE STREET
An immaculate home featuring 1150 sq. ft. finished on main floor and 1150 sq. ft. completely finished in-Law suite. European style garden; walking idstance to beach, park right across the street. MLS.

2 HOMES IN LANGFORD-UPLANDS
OPEN SUN. 1-4

1. 2531 MILLHILL RD. $64,900
Brand new, attractive 3-bedroom home, large living room with fireplace, 2 bathrooms, drive-in garage. ½ acre lot.

2. 607 SANDRA PLACE $62,900.
Brand new, featuring 3 bedrooms with a 3-piece ensuite in master bedroom, roughed in bathroom and fireplace in a full basement. 1200 sq. ft. of luxurious and well decorated finished living area. A bargain at reduced price. New MLS.

Realtor
For viewing please contact
FRED LERCH
477-5120
384-8075, Pager 424
CANADA TRUST
2252 Oak Bay Ave.

Condominiums of Quality
Tod House
IN THE CENTRE OF OAK BAY
CORNER CADBORO BAY RD. — HAMIOTA
A NEW EXCLUSIVE CONDOMINIUM RESIDENCE FOR DISCRIMINATING PEOPLE
9 Only Left in this 14 Unit Condominium of Concrete Steel and Masonry Construction. Built with Energy Conservation in Mind. Thermopane Glass on all Windows and Balcony Doors. Heatilator Brick Fireplaces. Each Suite entirely self-contained with its Own Equipped Laundry. Very Low Upkeep Costs. Some Excellent Sea and Mountain Views. $65,000 - $99,500.
VIEW TUES. TO SUN.
2:00 to 4:00
W. (BILL) MOHR 598-3321 HAROLD WHILEY

1019 McClure
IN THE HEART OF FAIRFIELD
NEW — EXCLUSIVE — CHARMING
4 only Left. All Corner Suites with Fireplaces. Individual Decor. Dishwashers and En-suite Laundry Plumbing. 1½ Baths. Everything for Quiet Comfortable Enjoyment at a Ridiculously New Low Cost of $47,000 to $49,600.
VIEW TUESDAY TO SATURDAY
2:00 to 4:00
HOWARD BLAKE — 598-3321
JACK MEARS
OAK BAY REALTY LTD. 1-23

$58,900
BEST VALUE IN GORDON HEAD
4196 TYNDALL
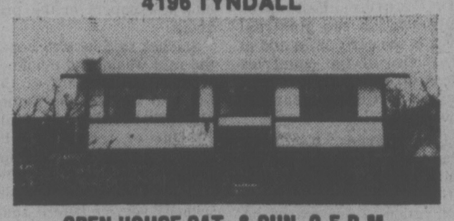
OPEN HOUSE SAT. & SUN. 2-5 P.M.
Buy this brand new home direct from builder and save. This nicely finished 2 bd. rm. home is close to schools, parks, bus stop and Rec. centre. It also features full high bsmt. planned for extra bedroom, rumpus rm., etc.
Electric heating with energy saving thermopane windows. Panelled feature wall and rock fireplace in the l-shaped living-dining rm. Carpeted sundeck — carport off dining rm. Custom built cabinets with provision for dishwasher. And much, much more.
Please come and see for yourself or for more information call 477-0588 after 5 p.m.

OPEN HOUSE
2940 Phyllis Avenue
Sat. Feb. 4th 2:00-4:30 Sunm. Feb. 5th 2:00-4:30
Executive Tudor style home, situated on large lot on TEN MILE POINT, has large living room with beamed ceiling and Bay window, large dining room, kitchen with family area and sliding glass doors leading onto extra large deck. Bedroom suite has walk-in closet and full en-suite bath while upper floor has bedroom, bathroom and studio/den or guest room with sliding glass door onto upper level deck. Property faces Haro Strait and Mt. Baker and ocean views are spectacular. A double carport with storage, ample parking and lots of seclusion and many more fine features make this worth your inspection. Priced at $166,500, designed by Lindsay Gardiner and built by Phil Ellis, it's a quality home in a fine area. Just follow along Tudor Ave. until it runs into Phyllis and look for the signs. For a prior appointment to view this fine offering call now:
656-3924 LARRY PRUDEN 477-7497
MONTREAL TRUST COMPANY 2-3

WATERFRONT
REDUCED BY $10,000
10 Miles from city on Lochside Drive easy access to city. Almost ½ acre on the sea with your own beach. Modern home 20 years, 2 bedrooms, 2 baths on main with separate dining room add to modern updated kitchen. Full 8' basement with some development. No water problems. Big kitchen garden with greenhouse. MANY MANY extras. $95,000
CALL NOW TO VIEW
BRUCE MATEMAN
477-0141 384-2827
THE PERMANENT 2-3

Royal Trust
ROYAL TRUST
OPEN HOUSES
THIS WEEK-END

305 KING GEORGE TERRACE $120,000 SAT. 1:30-4 P.M.
WATERFRONT. MUST SELL. Offers on $120,000.
384-8001 HAZEL CAMPBELL 592-0632
384-8001 CONNIE REYNOLDS 477-8914

1913 CARNARVON $59,900 SAT. 1:30-4 P.M.
Central location, close to all amenities. 2 Bedrms up, 2 down in full basement.
384-8001 CHES HAYS 383-5993

1004 SPIRIT WOOD $145,500 SAT. 1:30-4 P.M.
Interesting new 4-bdrm. split level, architect designed. Superior construction.
384-8001 MERYLE HAYS 383-5993

1143 LOCKLEY $42,500 SAT. 1-3 P.M.
Esquimalt. 2-bedroom starter, lovely home with spacious living room, kitchen with separate eating area, laundry on main floor. Full basement. Open to offers.
384-8001 TIM HOSKIN 595-6250

965 SHADYWOOD $149,000 SAT. 2-4 P.M.
BROADMEAD BEST BUY! 4 bedrooms, 4 bathrooms, family room with FP off ultra moderm kitchen, vaulted cedar ceilings, rec room, sauna & 4 FPs.
384-8001 BARBARA LIEBENAU 479-8389

2065 CARNARVON $49,900 SAT. & SUN. 2:00-4:00 P.M.
Sparkling 2-bedroom home in North Oak Bay. Priced right, owner transferred.
477-0191 JOHN LUND 384-9279
384-8001 HAZEL CAMPBELL 592-0632

2854 CHURCHWOOD $63,500 SAT. 1:30-4:00 P.M.
Check this one over. 4 bedrooms, 1½ baths, family room with 2nd fireplace. Park-like lot. MLS. 30037. Move right in. Walk to Belmont school.
477-0191 JACK MOEN 658-5448

6224 ROBIN WAY $92,000 SAT. & SUN. 2:00-4:00 P.M.
Sea Views, swimming pool, quality throughout. Three bedrooms, family room, Jenn-air stove. Early possession. MLS.
477-0191 BERNEIDA TAYLOR 382-9485

an invitation to visit Broadmead
This is your personal invitation to join us for an escorted tour of Broadmead, one of the most beautifully-planned developments in Canada.
A new selection of fully treed homesites is now available.
Broadmead is a tribute to nature; environmental living at its finest. The community offers a unique variety of special homesites in the peaceful charm of the Vancouver Island countryside, yet is only a few miles from Victoria. Please join us for coffee and we'll help you discover the Broadmead lifestyle for yourself.
BROADMEAD
RSVP 658-5291
950 ROYAL OAK DRIVE
A DEVELOPMENT OF BROADMEAD FARMS LTD

1052 Rockland
corner of Cook St.
IS THE LOCATION FOR YOU

Featuring:
- Fireplaces
- Thermopane windows
- All corner suites
- Covered parking

2 BEDROOM SUITES FROM $45,500
OPEN TO VIEW TUES.-SAT. 1:30-4:30
For special viewing appointments, please call Art Bodford at 592-2407
WHYTE & GOWER OAK BAY PROPERTIES
2227 Oak Bay Ave.
592-2407
1-30

the Permanent

477-0141
JACK HOWES Res. 658-5100
GODFREY WALLS Res. 656-4891
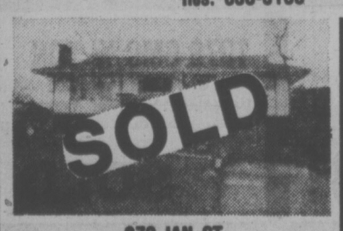

979 IAN ST.
Mint condition home close in on quiet cul-de-sac. Comprising 3 BR's, 1½ bathrooms, super rec room. Sundeck off dining room. Large paved patio for summer living. Nice lot well shrubbed. Call us to view any time.

ROCKLAND TUDOR . MUST BE SOLD
1157 Burdett Ave.
Very attractive Tudor style family home. 3-4 bedrooms, separate dining room with leaded glass doors. Built-in china cupboard, full bathroom on all three levels. Full basement with large recreation room. Cedar lined cupboards. Well priced at $66,000. 2-3

OPEN HOUSE SAT. and SUN. 2-4
1572 ARBORDALE
Beautiful home. 3 bedrooms, ensuite off master, quality built feature wall with slate fireplace in living room, full high basement ready for development. Any reasonable offer. Call us anytime to view.
HERE IS YOUR CHANCE!
Deluxe Duplexes! BRAND NEW.
Country Living. Close In.
$1250.00 DOWN With B.C. Grant
New design, 3 bedrooms completed to and better than C.M.H.C. standards. As little as $210.00 per month, with all grants. Call anytime to discuss these fine homes. $45,000.

Shop and compare.

Grosvenor place		Other
Moffat 13 cu. ft. frost-free refrigerator.	YES	☐
Moffat 24-inch auto clock range.	YES	☐
Frigidaire clothes washer.	YES	☐
Frigidaire clothes dryer.	YES	☐
Quality wall-to-wall throughout, including the kitchen.	YES	☐
Energy-saving double glazed windows.	YES	☐
Individual heat and hot water.	YES	☐
Private patio or balcony.	YES	☐
Marble look bathroom vanity in a well planned bathroom.	YES	☐
Variety of floor plans including studio, 1-bedroom and 2-bedrooms.	YES	☐
Convenient location.	YES	☐
Bus route nearby.	YES	☐
A price you can afford.	YES	☐

Then come on down.
If you can find a building that offers all our features for a lower price — buy it.
Because at Grosvenor Place the price — and the features — are right.
1342 Hillside.
Open house from 1 p.m.-5 p.m.
Sales office: 383-1523, Call Joe Manton or Peter Mason
Roberts Investments & Management Ltd.
Grosvenor Place
The price is right.
$26,500-$38,900
Quality built by Annett Builders Ltd. 1-14

Que. Splits Grit Support

MONTREAL (CP) — Supporters behind the two men vying for the Quebec Liberal leadership are weighing up in a fairly even split between old-line candidate Raymond Garneau and newcomer Claude Ryan.

While Garneau, a former Liberal finance minister, is attempting to build a more grassroots base, Ryan, former publisher of the Montreal daily Le Devoir, is gaining support from the more activist and intellectually orientated elements of the party.

Each of the province's 110 ridings will select 24 delegates to the leadership convention this spring.

Garneau, who has been courting riding associations for the past year, already has promises of support from 25 sitting or former members of the national assembly. Most of his support stems primarily from party stalwarts who never rose to prominence but have a solid grip on their riding associations.

Ryan, on the other hand, is supported by a majority of prominent Liberals, but only 20 former or sitting members of the national assembly have come out in his favor.

However, in caucus support, Ryan is ahead 8-4, with three former cabinet ministers backing him compared with one for Garneau.

The differences between the two were reflected in announcements by Yvon Picotte, Liberal member for Maskinonge, and Michel Gratton, Liberal member for Gatineau.

Picotte praised Garneau Wednesday for his long record of service within the party and criticized Ryan for slaps taken at the former Bourassa administration.

"I find it hard to understand how a candidate for the leadership of our party can allow himself to criticize the former Liberal administration while at the same time praising only those people in the former team who now support him," Picotte said.

Gratton said Thursday he had become "convinced that (Ryan's) intellectual honesty and personal integrity inspire the greatest confidence among Quebecers in all spheres of our society."

His statement led the president of the Liberal organization in the Outaouais region, Claude Tessier, to come out in favor of Garneau with the statement:

"Mr. Gratton has a right to his opinion, but it is not up to him to decide that a candidate from the outside can command attention simply because he has written so many editorials over 15 years.

A Montreal newspaper's survey of 23 regional party organization presidents show their favor for the two candidates is split.

LESAGE RALLY

MONTREAL (CP) — Former Quebec premier Jean Lesage is giving new life to the slogan of Quebec's Quiet Revolution—"maitres chez nous"—as the rallying call of federalist forces opposing independence.

In a letter to the 70,000 members of the Quebec Liberal party, Lesage writes: "We can be 'masters of our own house' without the unjustifiable risk of separation."

"Maitres chez nous" was the Liberal party's slogan during the 1962 provincial election when Lesage's government won re-election on a platform to nationalize Quebec's private power companies.

Fear of Foreign Spies Cited for PQ Raids

MONTREAL (CP) — The former head of the RCMP's security service says at least six countries had spies operating in the Montreal area in the early 1970s and at least two of the countries were directing their espionage at the Quebec separatist movement.

John Starnes, testifying Thursday at the Keable inquiry into illegal RCMP activities, cited fear of foreign infiltration as one reason he authorized a Jan. 9, 1973 police raid to steal Parti Quebecois membership and financial information.

Computer tapes containing the information were copied and then surreptitiously returned.

Starnes said he believed the raid, dubbed Operation Ham, was legal, and he took precautions to ensure the PQ material never went outside the security service.

He never informed either the solicitor-general or the RCMP commissioner about the raid, Starnes said.

"The reason for this is very clear in my mind. To have asked ministers or informed them would have given the operation a political flavor or orientation which it never had or was intended to have."

Despite his disavowal of political motives, however, Starnes acknowledged that the Mounties hoped to find information in the tapes about the so-called Parizeau Network of Parti Quebecois sympathizers in the federal civil service.

The information-gathering network was named for Jacques Parizeau, now the Quebec finance minister, who has defended it by saying it is common for disenchanted civil servants to leak information to opposition parties under all governments.

But Starnes said he believed the PQ net was "subversive, seditious and I suspect in some cases treasonable" because it leaked information protected under the Official Secrets Act.

Among the leaks attributed to the Parizeau network was one involving an armed forces contingency plan for dealing with disorders in Quebec. The plan caused an uproar when it found its way into newspapers in the province.

Starnes said he also hoped the raid would find evidence of foreign financing of the PQ, and uncover the names of former Front de Liberation du Quebec terrorists who were suspected of joining the party.

He said he retired from the security service before analysis of the tapes was completed, but he gathered from earlier testimony at the inquiry that they did not yield any of the information the RCMP was seeking.

Commissioner Jean Keable agreed with a request from commission counsel Michel Decary to subpoena documents from the RCMP bearing on Starnes's testimony, even though many of these documents have already been refused to the commission by former solicitor-general Francis Fox.

Earlier, Starnes had insisted that he stood by the federal government's version of an illegal police break-in at a left-wing news agency, the Agence de Presse Libre du Quebec, in October, 1972.

However, it was not clear from Thursday's testimony whether Starnes or former RCMP commissioner William Higgitt had told Jean-Pierre Goyer, then the solicitor-general, about RCMP involvement in the news agency break-in.

DEEPSEA SHIPS

(All cargoes are forest products unless otherwise stated.)

Houston Passage — Tyrol.
Plumper Sound — Assomatos, Sincerity.
Alberni — Everjust.
Crofton — Emma Johanna.
Nanaimo — Key Glory.
Duncan Bay — Besseggen.

OPEN HOUSE
SAT. 1-4 P.M.
1656 EARLE STREET
(Off St. Charles)
- $74,900
- 5 years old
- 2+2 bedrooms
- 2 full baths
- Near Sea and Park

PETER TER VEER
384-8001 or 479-1588
2-3 Royal Trust

2727 QUADRA
Strata Title Offices
1296 sq. ft. $66,000
1110 sq. ft. $55,000
Joe Manton
388-6691 382-5211
Roberts Investments Ltd.

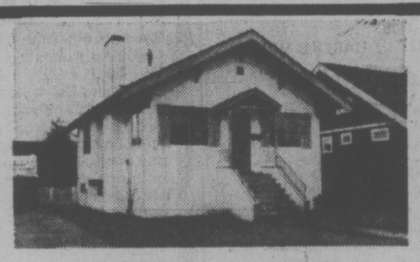

FAIRFIELD AREA
1635 PINEWOOD
SATURDAY 1:30-4:30
New listing, close to sea. Delightful, older home tastefully and completely renovated. Large living and dining room with brick fireplace and wall to wall. Modern, bright kitchen, two bedrooms, full basement. Fenced back yard. This is **Quality, Charm** and **Location.** Priced at $53,900.
BILL PALFREY 598-4210
ISLAND HOMES LTD. 386-7545 2-3

The Sea.
Admirals Harbour View Townhouses offer a rare opportunity of owning a beautifully designed townhouse and a spectacular seaview.
Admirals Harbour Views has it all!
Admirals Harbour View Townhouses
933 ADMIRALS ROAD
ESQUIMALT
PARKLANDS AREA
Priced From $54,500
Our 4½ treed acres
Two and Three Bedroom
Fireplaces
Carports
Screened patios
Cedar and Stucco
Open to View
Sat.-Sun. 1-4
Victoria Realty
3477 SAANICH ROAD
TELEPHONE 386-3585
the exclusive agency
for Admirals Harbour View Townhouses
2-3

OAK BAY
OPEN HOUSE
SAT. 1:30-4 — 2576 MARGATE
Come and view this architect designed 2 bedroom one step bungalow and get the cozy feeling of this private location. This well planned residence offers an in-line living-dining room, den, modern kitchen with laundry off, excellent closet and storage areas and double carport with workshop. A pleasure to show at the reduced price of $76,500. March 1st possession. View with
S. D. CUSTANCE 598-7781
SWINERTON'S REALTY WORLD LTD.
2-3

OPEN TO VIEW
SAT. 2:00-4:00 P.M.
TASTEFULLY AND TRADITIONALLY TUDOR
1896 LEYNS ROAD
Quietly located near the sea, this newly completed home sparkles with the charm, graciousness and quality of old world tudor. Vaulted beamed ceilings, manor hall fireplaces, genuine plastered walls, rustic panelling and old brick lend character to its spaciousness. Four generous bedrooms, 3 baths. A "Must See" family room/den, and large basement add lots of family-oriented living space. ASKING $119,000.
REALSPAN PROPERTIES LTD.
CLARE M. STEVENS
388-6454 2-3 658-5072

ATTENTION!
DEVELOPERS OR
INVESTORS
Several Victoria and lower island subdivisions for sale in various stages with some completed, to be sold at discount prices.
For maps or details call
LORRAINE HETT
478-5583 478-2430
WATERMAN
& ASSOCIATES REALTY LTD.
923 GOLDSTREAM 478-9981
2-3

IF YOUR CAR REALLY MATTERS TO YOU
WE NEED TRADES
Due to the Success of Our Annual January Clearout, We Find Ourselves Short of Used Cars
CHECK THE LOW, LOW PRICES ON OUR ENTIRE STOCK OF NEW CARS AND TRUCKS

1978 ACADIAN
3-DOOR HATCHBACK
Economical 4 cylinder, 4 speed, radio, side mouldings, wheel trim rings, rear window defogger, etc.
Stock No. AC0674 $3917

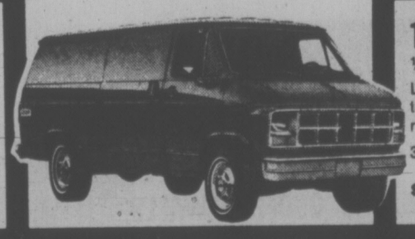

1978 GMC
½-TON PICKUP
Long wheel base. 6-cylinder, standard transmission, heavy duty rear suspension, rear step bumper, gauges.
3 to choose from
Stock No. YP0061 $4987

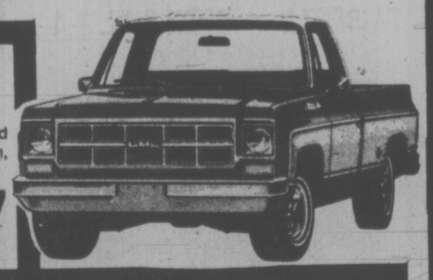

1978 PONTIAC
LAURENTIAN
4-DOOR SEDAN
2-door, 305 V8 engine, power steering, power brakes, radio, body side mouldings, automatic transmission, rear defogger, remote control mirror etc.
Stock No. PO1442 $6468

1978 LEMANS
4-DOOR SEDAN
305 V8 engine, power steering, power brakes, radio, body side mouldings, rear window defogger, remote control mirror, radio, etc.
Stock No. LE3315 $6097

1978 GMC ¾ TON VAN
V8 engine, power steering, power brakes, radio, optional fuel tank, heavy duty suspension, rear step bumper, heavy duty battery gauges.
Stock No. YV5952 $6631

1978 GMC ½ TON
Long wheel base van, 305 V-8 automatic transmission, power steering, rear door glass, heavy duty suspension, gauges.
SOLD

1978 FIREBIRD
305 V8 engine, power steering, power brakes, automatic transmission, rear window defogger, wheel opening, mouldings, roof moulding, console, tilt wheel, radio, full wheel covers, etc.
Stock No. F18383, $6354

1978 GMC ¾ TON
Pickup, 350 V8 engine, power steering, power brakes, radio, rear step bumper, gauges, auxiliary fuel tank. Camper Special (8200 GVW)
Stock No. YP3701 $6575

1978 PONTIAC
GRAND PRIX
301 V8 engine, power steering, power brakes, automatic transmission, radio, full wheel covers, rear defogger, etc.
Stock No. GR5799 $6568

1978 SKYLARK 'S'
Body side mouldings, rear window defogger, power brakes, V6 engine, automatic transmission, power steering, full wheel covers, white wall tires, radio, etc.
Stock No. SL6560 $5258

1978 CENTURY
2-DOOR SPECIAL
V6 engine, power steering, power brakes, radio, full wheel covers, rear defroster, etc.
Stock No. CE4973 $5798

1978 PHOENIX
4-DOOR SEDAN
V6 engine, automatic transmission, power steering, power brakes, radio, white wall tires, rear window defogger, etc.
Stock No. VE1606 $5499

THEN YOU REALLY MATTER TO US

On-the-spot low cost Financing! O.A.C. • High Trade-in Allowances
• LEASING? Let us tailor a lease to your special requirements
EMPRESS PONTIAC BUICK GMC LTD. DL No. 01227A
2867 DOUGLAS AT TOPAZ 382-7121

Essay Errors Listed

GUELPH, Ont. (CP) — An English professor who set out to find samples of grammar and comprehension errors made by students says he has collected hundreds of examples of dangling participles, misused prepositions and convoluted reasoning.

Homer Hogan, who teaches at the University of Guelph, started Operation Lingo a year ago with a grant from the university's senate.

He has concluded that many students and professors have a preconceived idea of what writing should be and, as a result, their writing is pompous and vague.

He said they are more intent on using long words and complex phrases than on communicating.

Examples from his collection include: "My uncle drank himself to the extent that he died," and "Homo erectus is the first evidence of man to have evolved thousands of years ago by anthropologists."

Common errors he found in student papers involved misuse of such simple words as this, as and with.

He said students often show ignorance of practical logic as in: "The question that rises is whether it is feasible to overlook obscure possibilities or to face them as though they existed."

Hogan said he thinks a course is needed that would combine logic and composition.

His writing did not escape criticism. In his first request for material he said he "was collecting a sampling."

He was told the sentence was redundant because a sampling is a collection.

No.1 Finance Woe: Ottawa's Policies

MONTREAL (CP) — The major economic issue facing Canadians is not inflation or unemployment, but is bad government, says a Montreal financial expert.

Dominik Dlouhy, retiring chairman of the Montreal Stock Exchange, told the annual meeting of the exchange Thursday that Canada needs "a return to responsible government."

"Our federal government blames our troubles on world conditions and influences, but that is hardly convincing if we look at the performance of countries such as West Germany, Switzerland and Japan," he said.

Dlouhy, president of the investment firm Maison Placements Canada Inc., took a quick look at Ottawa's management of its budget.

"In the five years from 1974 to 1978, the budgetary deficit will have amounted to aproximately $24.5 billion. The estimated deficit for 1978 alone is in the area of $9 billion with revenues forecast at $33 billion.

"In other words, Ottawa is spending almost 30 per cent more than its income in fiscal 1978. The outlook for 1978-79 is for yet a bigger deficit."

Dlouhy said that Ottawa has lost control of wages in the public sector.

Summer Job Plan Poor: Students

OTTAWA (CP) — The National Union of Students, already worried about summer jobs prospects, was critical Thursday of federal government plans to spend $96.2 million on a summer job program this year.

Student spokesman Dan O'Connor said the grant will provide 60,000 jobs, the same number provided by a $95-million program last summer.

In the meantime, the number of all unemployed grew by 17 per cent over the course of 1977, O'Connor said.

"There was record student unemployment last summer and the trend of increasing joblessness means that under Mr. Cullen's program the summer of 1978 will be even worse."

The national student organization, representing 350,000 college and university students, said "it will take more than puffed up job creation figures to meet the growing demand for summer work."

JOB TAX CREDIT NOW IN LAW

OTTAWA (CP) - Government legislation providing for tax credits to help employers create jobs became law Thursday.

The tax credit bill will allow employers to deduct up to $2 an hour for each new job they create in an effort to create about 50,000 jobs in the next year.

The plan is expected to cost the government about $100 million a year in lost tax revenues.

Tailored SUIT SALE

made to measure sale

$196

VEST $37

Our all wool fabric selection is superb . . . the saving excellent . . . and what's more, your made-to-measure suit will be styled and "pampered" to your own individual taste and preference.

2-3

MURRAY GOLDMAN

1314 DOUGLAS

Jordans

Substantial Savings

on three distinct stylings of quality sculptured nylon

BROADLOOMS!

When you deal with Jordans, you deal with someone you can trust. Your assurance of satisfaction is Jordans 49 year reputation for value and integrity, quality and service.

ONE WEEK ONLY!

Remarkably low, low prices on Jordan's fashion leader carpets made by Burlington.

Extra deep pile, boldly patterned and one of Canada's most popular carpets. Burnt Sugar, Almond Tan, Sea Green, Cinnamon, Copper, Topaz.

SALE 16.88 SQ. YD.

Most elegant, delicately etched design with lustrous Heather yarn and 12 glorious colours.

SALE 18.88 SQ. YD.

A magnificent array of today's popular multicolour blendings.

SALE 13.88 SQ. YD.

BUDGET PLANS

Of course — just ask — you should enjoy the bargains now! We'll be pleased to arrange terms to suit you.

854 Pandora
Parking at the Rear
385-6746
Open Friday 'til 9 p.m.

3110 Shelbourne
Hillside Shopping Centre
595-1521
Open Wed., Thurs., Fri. 'til 9 p.m.

In Nanaimo
151 Comox Road
753-5913

We work within your budget and carpet homes like yours.

Jordans

2-3

THINGS PILING UP?

Why get crowded out when you can make room around your place and get some extra cash too? Just make a list of all the items you no longer need and then call for a Classified Advertisement. We'll help you word your ad so that hundreds of people who may be looking for just what you have to offer will see your message and respond to it! Don't let things pile up . . . give us a call today!

The Daily Colonist
Victoria Times
CLASSIFIED ADVERTISING
386-2121
Mon-Fri., 8 a.m.-6 p.m.
Saturday, 8 a.m.-5:30 p.m.

CAPITAL VALUES

SHOP DAILY 9-5:30, THURS., FRI. 9-9

TIME TO SPRAY AND PRUNE

LIME SULPHUR
A dormant clean-up and growing season spray.
40-OZ. CAN ONLY 2.29

DORMANT OIL
For fruit trees, currants, and ornamentals. Kills over wintering insects.
15-OZ. SIZE ONLY 2.29

MEDICO PRUNING PAINT
To aid the healing of pruning cuts, grafts and wounds on woody plants and trees. Also prevents excessive loss of sap and guards against the entry of woodboaring insects.
10-OZ. CAN .. 1.89 40-OZ. CAN ... 3.29

HAND PRUNING SHEARS
FEDCO hand pruning shears — precision ground, rust resistant, chromium plated cutting blades. Pressed steel handles for lightness and strength. Nylon coating, non-slip grip.
Reg. 3.95 pr. SALE, pr. .. 2.99

PUROLATOR OIL
Oil and gas additives for cars, buses, trucks, etc. Reg. 1.39 per 14-fluid-oz. tin.
- Oil or Gas Treatment
- Tune-up Treatment
- Transmission Treatment
- Anti-Friction Treatment

SALE 2 for 1.59

MOTOR OIL
DRIVE 'N SAVE motor oil, a quality product from IMPERIAL OIL. 10W/30 in one gallon containers.
GAL. ONLY 2.99

BATTERY CHARGER

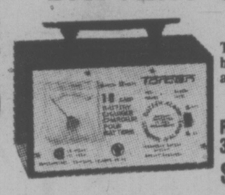

TORCAN 10 amp., 6 or 12 volt battery charger with buzzer alarm polarity protection.
Reg. 39.95 SALE .. 31.99

JACK STAND
Adjustable jack stand. Extends from 12" to 16".
Reg. 6.99 SALE 4.99

SPOTLIGHT

Quartz-halogen hand-held spotlights. Plug into 12-volt cigarette lighter receptacles. Draws minimal amperage. Have handy 15' retractable cords.
Reg. 23.95 ea. SALE .. 19.88

GARBAGE BAGS
26"x36" garbage bags packed 10 per package. Reg. 89c pkg.
SALE PKG. ..... 69¢

VISE GRIP
7" Vise grip locking pliers have curved jaws, complete with wire cutters.
Reg. 6.99. SALE 5.49

WEATHERSTRIP
CLOMART brand gasket weather strip for doors and windows. Simply nail on. 17 ft. per package.
Reg. 1.69 pkg. SALE PKG. 1.19

TOOL BOX TOTERS
Durable plastic construction by GRABBIT®. Handy tool box has lift out trays and sectional dividers. Ideal for tools, fishing tackle, sewing notions or hobby supplies. Lid lies flat for easy storage or lifts up for carrying with its built-in handles. Measures approximately 11"x18"x3" deep.
Reg. 8.95 each SALE, each 7.49

FABRICS

PRINTED POLYCOTTON
45" "Printshop" from "Dominion Textiles." A good selection of NEW SPRING PRINTS in polyester and cotton. Choose from tiny calico prints, polka dots, stripes or florals. ..... ONLY 1.89 yd. to 2.69 yd.

ASSORTED COTTONS
See our selection of handkerchief prints, florals, stripes and self-patterned plains in 100% cotton and poly/cotton blends, all 45" wide. A variety of shades to choose from. Reg. values to 3.79 yd. SPECIAL, yd. 2.49

GOODTIME POLYCOTTON
45" polyester and cotton in twelve plain shades for Spring. Good weight for pants and sports wear.
Reg. Low Price yd. 2.69

STRIPED GABARDINE
100% polyester gabardine in navy, red or black, each with white pin striping. 60" width for economical cutting.
Reg. 5.69 yd. SALE, yd. 3.95

INTERLOCK JERSEY
60" "Visa" interlock jersey in six basic plain shades. 100% polyester. Heavier than most interlocks, but still drapes softly. Suitable for the layered, ruffled designs. Reg. 6.49 yd. SALE, yd. 3.95

MINI HOT POT
Ideal gift for the apartment dweller or small family. WEST BEND electric hot pot — deep fries, frys, stews, fondues and even pops corn. Reg. 29.95 each.
SPECIAL . 24.88

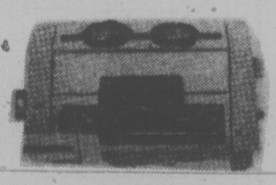

TOASTER OVEN
PROCTOR toaster-oven, beautifully designed in brilliant CHROME finish with HARVEST GOLD or AVOCADO end panels. Full range oven to 500° and a SELEC-RONIC pop up toaster. An ideal VALENTINE'S gift! SAVE 10.00! Our regular price 48.95.
SALE ... 38.95

CHARGEX OR MASTER CHARGE

CAPITAL IRON & METALS LTD.
1900 STORE STREET
385-9703

2-3 FREE PARKING IN OUR LARGE PARKING LOT

Gardeners Beat Noranda

MONTREAL (CP) — Noranda Mines Ltd. has been sentenced by small claims court of Rouyn-Noranda, Que., to pay $1,822 to 14 residents who complained that their trees, flowers and lawns were damaged by toxic gasses from the company mine.

Judge Jean-Charles Coutu said the government's environment protection service had proven that vegetation had suffered in the path of the sulfurous anhydride gas emanating from the Noranda mine on July 11 and 12, 1976, and carried by the wind.

He said he based the decision on the principles of civil law.

Sauve Can't Crack Exclusive Men's Club

OTTAWA (CP) — Communications Minister Jeanne Sauve appears to be making little progress in her attempt to stop government employees from spending public money in the Rideau Club, Ottawa's most exclusive haven for affluent men.

Mrs. Sauve has nothing against overstuffed armchairs, cigar smoke and brandy. But she is opposed to public servants fattening expense accounts in places which bar women from becoming members.

For several years, government employees have been told not to spend public money in establishments which discriminate against women and ethnic minorities. But no one enforces the rule and expense accounts still note lunches and drinks bought at the club.

Mrs. Sauve began her battle in July when she wrote to Maurice LeClair, secretary of the treasury board, asking what regulations existed regarding such clubs.

LeClair replied by promising to circulate the rules to all deputy ministers and heads of federal institutions.

"The government of Canada is committed to work for the elimination of all forms of discriminatory practices, whether these be on the basis of race, color, creed or sex," the rules state.

"In line with that philosophy, the treasury board, in its hospitality directive, requires that departments and agencies shall not patronize any commercial establishment or club which practices any form of discrimination."

SAUVE
. . . lonely fighter

Treasury board officials contacted this week said reissuing the directive caused not a ripple among the public service.

While government employees must pay their own membership fees in the club, many still entertain associates there at government expense. Includes among club members are several senators and Tony Abbott, small business minister.

The treasury board officials said no one is calculating how much money is spent at the Rideau Club, nor is making any move to stop the flow of public funds.

A spokesman for Mrs. Sauve said this week that she was studying the situation and may take further action if the problem is not rectified.

Stuart Wotherspoon, club president, says he is not aware of the treasury board policy.

He does know that there has been no demand by members to change its men-only membership rule.

In addition to the membership restriction, women are not permitted to eat in the main dining room during certain hours. A separate dining room is provided for members' female companions.

Mrs. Sauve, who says she "will never put my foot in the place," has received the moral support of Treasury Board President Robert Andras.

"I am convinced that the treasury board must take some measures to assure that departments and organizations accept the policy of the board in this matter," Andras wrote Mrs. Sauve last November.

A spokesman for the minister said this week that nothing has been done, other than re-issuing the circular, to enforce the policy.

INVENTORY CLEAR-OUT

AT DYNEL MARBLE INDUSTRIES LTD.

SATURDAY, FEB. 4th ONLY—10 A.M. TO 3 P.M.

VANITIES CAN BE CUT TO SIZE . . .
Bring measurements of the vanity length and basin location.

30% to 50% OFF VANITY TOPS
(IN STOCK ONLY)

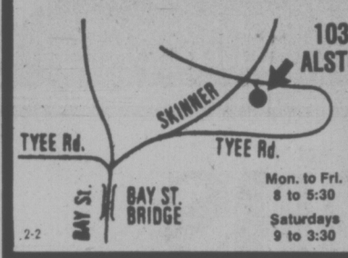

Dynel MARBLE AND TILE
1035 ALSTON ST. 386-2274

Mon. to Fri. 8 to 5:30
Saturdays 9 to 3:30

2-2

Skipper for Frigates

OTTAWA (CP) — Capt. Thomas A. Arnott, 51, has been promoted to commodore and has been selected to head the defence department's $1.5-billion program to build six patrol frigates, it was announced Thursday.

IMPERIAL BUILDING MATERIALS LTD.

GREAT BUYS ON CARPETS AND APPLIANCES

APPLIANCE CLEARANCE!
Special Low Prices on Floor Models!

1 ONLY
30" Westinghouse Self-Cleaning RANGE Ceramic Glass Top, Gold SPECIAL $725.00

1 ONLY
30" Moffat Self Cleaning GOLD RANGE ..... SPECIAL $495.00

1 ONLY
Westinghouse Refrigerator GREEN 10 cu. ft. ..... SPECIAL $319.00

1 ONLY
Moffat Refrigerator GOLD 13 cu. ft. ..... SPECIAL $429.00

1 ONLY
White-Westinghouse Dishwasher CONTINENTAL 500 Convertible SPECIAL $399.00

1 ONLY
JENN-AIR Convertible GRILL-RANGE-OVEN ..... SPECIAL $850.00

1 ONLY
JENN-AIR Single Grill Convertible SPECIAL $399.00

Check our Discount Prices on all of our regular stock.

2-3

CARPET ROLL-ENDS REMNANTS
on display in our show room for easy selection

LOW LOW CLEARANCE PRICES on
- SHAGS
- PLUSHES
- PRINTS

It's a thrifty buy now at Imperial!

2955 DOUGLAS ST.
(One Block South of Woodwards)
386-1401

IMPERIAL BUILDING MATERIALS LTD.

CHARGEX VISA master charge

Goyer Vows He'll Explain

OTTAWA (CP) - Former Solicitor-General Jean-Pierre Goyer said Thursday he will soon appear before the Quebec Keable commission to clarify his role in an illegal police raid at a left-wing news agency more than five years ago.

Goyer told reporters he will not comment on his role in the affair until he appears before the commission. A date for his appearance has not yet been set.

Former RCMP commissioner William Higgitt has told the provincial inquiry he is virtually certain he informed Goyer of the illegal raid within a month of the October, 1972, break-in on the Agence de Presse Libre du Quebec.

Opposition MPs demanded in the Commons that cabinet ministers appear soon before the Keable commission and McDonald commission investigating illegal activities by the RCMP.

Allan Lawrence (PC—Northumberland-Durham) said contradictory testimony has turned up at the Quebec inquiry concerning the actions of past and present cabinet ministers.

Goyer told the Commons in June he could not recall being briefed on the affair by the RCMP. He said Thursday he stands by his earlier statements.

Deputy Prime Minister Allan MacEachen told Lawrence Goyer has already expressed his willingness to appear before the commissions and that it is up to the independent bodies to call witnesses.

Lawrence asked Jean-Jaeques Blais, facing his first question since his appointment earlier in the day as the new solicitor-general, who was telling the truth--Higgitt or Goyer.

Blais asked for time to study the matter before answering.

Earlier, former prime minister John Diefenbaker called on the Liberal government to hold off on promised new legislation allowing the RCMP to intercept mail until the McDonald commission can make a recommendation on it.

Diefenbaker also urged that the commission make its final report within two months and that former solicitors-general appear immediately before it.

Revolving Door Urged

OTTAWA (CP) — Conservative John Crosbie said Thursday the "whirling dervish syndrome" of resignations, retirements and appointments in the Liberal government requires a revolving door at the residence of Gov.-Gen. Jules Leger.

The St. John's West MP attempted unsuccessfully to move a motion in the Commons expressing concern for the wear and tear on Rideau Hall where Jean-Jacques Blais was sworn in as new solicitor-general Thursday.

He said:

"In view of the wear and tear this (Whirling dervish syndrome) causes to the furniture and fixtures of Rideau Hall, the time that must be taken by various government assistants to arrange the swearing-in of new ministers, and the degree of difficulty caused in co-ordinating these frequent ceremonies with the busy travel schedule of the prime minister, I move. . . .

"That this government consider including in the main estimates sufficient money to pay for a revolving door at Rideau Hall . . . ."

CLOSING-OUT SALE CONTINUES . . .

We're closing our doors in Victoria after 17 years
Closeout Sale authorized under Licence No. 6492

$500,000 WORTH OF HOME FURNISHINGS
DRASTICALLY REDUCED TO SELL

• VILAS FURNITURE • PANASONIC TELEVISION • LAMPS • PANASONIC MICROWAVES • DINING ROOM SUITES • CHAIRS • BEDROOM SUITES • BOX SPRINGS AND MATTRESSES CHESTERFIELD SUITES

CREDIT SALES AVAILABLE

DUE TO THE DRASTIC REDUCTION IN PRICE, A SMALL CHARGE WILL BE MADE FOR DELIVERY

CONTINENTAL HOME SUPPLY LTD.

716 JOHNSON ST. OPEN 9:00 to 5:30, FRIDAY 'til 9 p.m.

Spring begins! at Cedar Hill Garden Centre

SERVING VICTORIA GARDENERS FOR OVER 25 YEARS

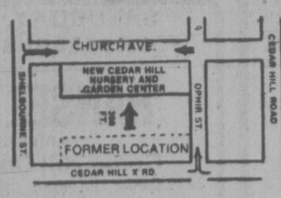

Roses

'Fragrant Cloud'
One of the most fragrant of all roses. Coral red, dark glossy foliage, on an upright free-branching hardy plant.

'Yellow Peace'
Still the most-talked-about rose of our time. In a class by itself. Noted for its good foliage, plant growth and vigor.

'Electron'
Very fragrant. An All American Selection winner of 1973 plus many top awards from Europe. Bright rose pink. Disease-resistant foliage.

These roses are No. 1 grade, Fraser Valley grown.

SALE PRICE ...each 2.29

Kwanzan Japanese
FLOWERING CHERRY
Dark double pink clusters of flowers. Will bloom in April. One of the most popular of the Japanese Cherries. Extra choice top-quality trees. 8 ft. . . 15.95

Japanese
FLOWERING PLUM
(Pissardi Nigra) — light pink blossoms appear before the leaves. The leaves retain a dark, almost black, color all through the season. Often bear edible fruit. 8-9 ft. trees 11.95

RHODODENDRON — 'Rosamundi'
This rhododendron is beautiful in every way. Nice foliage, a lovely rose-pink color and best of all, it blooms in March. One of the first! We are sure you'll love this variety.

Well-Budded Plants .... 9.95 ea.

• MEXICAN ORANGE — (Choisya Ternata) Nice evergreen, fragrant blooms 2.50
• DWARF ENGLISH LAVENDER ..... 95¢
• FAIRHAVEN PEACH—Large freestone excellent for Victoria. 2-year-old trees 6.95
• COX'S ORANGE PIPPIN APPLE — Semi-dwarf trees 2 yrs. old. 5.95
• BLUE HYDRANGEAS — Large flowering. 2.95
• DWARF BONANZA PEACHES — Ideal for tubs on patios, etc. 8.95
• TREE ROSES — Roses at eye level. 6 colors to choose from. 14.95
• CLIMBING HONEYSUCKLE — Very fragrant 3-ft. plants 3.50

SEEDS!! New stock has just arrived of flowers and vegetables.

MOSS KILLER
40-lb. bag covers 2,000 sq. ft. Kills moss and feeds lawn at the same time . . . 5.95

WINTER FLOWERING HEATHERS
Pink. Coming into bloom now. 2-year-old plants. Special 1.69

TIME TO DORMANT SPRAY YOUR FRUIT AND SHADE TREES

Cedar Hill NURSERY and GARDEN CENTER
477-2658
9 to 5:30 DAILY
10 to 5 SUNDAYS
2-3 1550 CHURCH AVE. — Half Block West of Shelbourne

YOU CAN EXPECT A GREAT DEAL from CORNELL

WE'RE CELEBRATING 1928-1978

THE GREATEST ALL AROUND VALUES
Your Best Buy 1977 Models While They Last
CHECK WITH US FIRST!
THE GREATEST ALL AROUND VALUES

150 1978 Models in stock for your selection and immediate delivery

PRICES TO CELEBRATE OUR 50TH ANNIVERSARY AS AN AUTOMOBILE ESTABLISHMENT IN VICTORIA

'77 MALIBU CLASSIC
LANDAU HARDTOP COUPE
Stock No. 7-1481
Firethorn metallic, 305 engine, automatic, power brakes, power steering, electric rear window defogger, console, comfort tilt wheel and many more options. Was $7289.40
NOW $6658

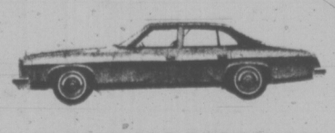

'77 CUTLASS BROUGHAM
4-DOOR SEDAN
Stock No. 7-2614
Yellow with black vinyl roof, 350 engine, 4-barrel, automatic, electric rear window defogger, tinted glass, AM-FM stereo radio, vinyl roof, tilt away wheel, and many more options. Was $8119.35
NOW $7106

'77 CUTLASS SUPREME
COUPE
Stock No. 7-2644
Dark green, white vinyl roof, 350 engine, 4-barrel, automatic, electric clock, electric rear window defogger, tinted glass, AM-FM radio with rear speakers, console, body side mouldings, plus many more options. Was $7459.90
NOW $6658

'77 NOVA CONCOURS
2-DOOR
Stock No. 7-1917
Brown metallic, 305 engine, automatic, power brakes, rear window defogger, rally wheels, sports suspension, plus many more options. Was $6260.25
NOW $5840

'77 CHEVY NOVA
2-DOOR COUPE
Stock No. 7-1932
Firethorn metallic, firethron interior, 305 engine, automatic, power steering, power brakes, super sport package, bumper guards, steel belted whitewall tires, console, special instrumentation, plus many more options. Was $6702.40
NOW $6129

'77 MONTE CARLO
LANDAU COUPE
Stock No. 7-2223
Medium green with white vinyl roof, 350 engine, automatic, electric rear window defogger, air conditioning, AM-FM stereo tape deck, console, plus many more options. Was $8410.45
NOW $7163

'77 CHEVROLET IMPALA
2-DOOR
Stock No. 7-1046
350 engine, automatic, tinted glass, remote control mirror, comfort tilt steering wheel, deluxe bumper, firethorn metallic with white antique top, plus many more options. Was $7278.75
NOW $6358

'77 CAMARO
SPORT COUPE
Stock No. 7-3284
Light red, black vinyl interior, 305 engine, automatic, power brakes, tinted glass, console, plus many more options. Was $6598.75
NOW $6150

'77 MONZA 2+2
Stock No. 7-2016
Orange metallic, black interior, 305 V-8 engine, automatic, power steering, power brakes, rear defogger, AM radio with stereo tape, special instrumentation, Spyder equipment, plus many more options. Was $6855.60
NOW $6378

'77 ¾ TON FLEETSIDE PICKUP
Stock No. 7-3525
350 4-barrel engine, automatic, radio, heavy duty suspension, power steering, white exterior, blue vinyl interior, plus many more options. Was $6905.35
NOW $5951

1-3

CORNELL 3050 Douglas St. "PUTTING YOU FIRST KEEPS US FIRST" 385-5777
(Dealer Licence Number D00681A)

Entertainment Guide

THE BUTCHART GARDENS — OPEN EVERY DAY OF THE YEAR — Admission gates now 9 a.m. to 4 p.m.

A BLAZING FIRE WELCOMES VISITORS in the historic Butchart residence. Light lunches and scrumptious Teas. To celebrate extending restaurant service to the winter season our chef has created a unique HIGH TEA — a tea so special we serve it all day.

SEE HOW OUR SEEDS ARE PACKAGED — Hand packaging of seeds in the Gift Shop is fascinating to watch — your questions are invited.

35 ACRES OF GARDENS — An invigorating stroll through these majestically beautiful gardens, a spot of tea by our crackling hearth and seed packaging on display combine for a fine winter outing.

STRATHCONA HOTEL — British Columbia's largest night-life centre. 919 Douglas St. 383-7137. **PRESENTS . . .**

THE OLD FORGE CABARET — For your dancing pleasure, 6 nights a week — Live music featuring "THE BROTHERS FORBES & FRIENDS." Reservations until 9:30 p.m., 383-7137.

THE CUCKOO'S NEST LOUNGE — Full kitchen facilities serving outstanding lunches and dinners. Featuring a unique 1952 MG-TD Roadster salad and soup car. Dinner reservations 383-7137. Discotheque every night 10 p.m. to 2 a.m. except Sunday. Enjoy the funky antique atmosphere.

THE STING LOUNGE — Buffet luncheon and salad bar weekdays. Prohibition Days atmosphere featuring Victoria's busiest discotheque 6 nights a week.

BIG BAD JOHN'S — Victoria's most famous lounge — Crazy Hillbilly atmosphere and Country and Western music.

THE RED LION MOTOR INN — 3366 Douglas Street, Victoria, B.C., landmark of hospitality featuring:

THE TOWER LOUNGE — Live entertainment nightly. Recording Artist — Audrey Leigh — Vocalist and pianist.

THE LION'S DEN DINING ROOM — Continental buffet Mon. through Thurs., 5-9 p.m., Fri. and Sat., 5-11 p.m. Closed Sun.

THE WINECELLAR — Victoria's only wine bar featuring buffet luncheon daily 12 noon to 2 p.m. Open daily from 12 noon to 12 midnight. Backgammon Table. Poolside location. Closed Sunday.

ENJOY THE RED LION'S OTHER FACILITIES — Coffee shop, heated outdoor pool, sauna and swirlpool.

COACHMAN INN, 229 Gorge Rd. E. — Entertaining Tues. through Sat. — Casey Burke — Easy listening and relaxed surroundings.

RESERVES RISE

LONDON (Reuter) — Britain's gold and foreign currency reserves rose $311 million U.S. in January to a record $20.87 billion, the treasury announced Thursday. The official reserves have now risen almost without a break for more than a year from their December 1976 low of $4.13 billion.

Protection for 'Weather-Forecasting' Goats

ROSEBURG, Ore. (AP) — The Oregon Highway Department plans to erect goat crossing signs on Interstate 5 in Roseburg.

The signs are an attempt to protect a herd of weather-predicting goats that graze on nearby Mount Nebo and occasionally roam onto the freeway's grass verge.

The goats, who have roamed the hillside for several decades and have no owners, gained noteriety when local residents and radio station KRSB used them to predict the weather. The higher the goats are up the 1,200-foot mountain, the better the weather.

SATURDAY, FEBRUARY 4th
FOUR SEASONS MUSICAL THEATRE
Marge Adelberg's
HANSEL and GRETEL
—a musical for the family
Cedar Hill Community Centre
3220 Cedar Hill Road 2:00 P.M. Tickets: $1.50
On sale at door from 1:00 p.m.
Autographed Birthday cards for Birthday Children
Further information call 598-8307
FINAL PERFORMANCE

Visit the FLEA MARKET in SIDNEY on SUNDAY
See Classified Section No. 15 Coming Events for Details

SOFA AND CHAIR BEDS
POLY
FURNITURE—LIGHT, COMFORTABLE EASY TO MOVE — 517 YATES

VICTORIA THEATRE GUILD
Presents
"ALPHABETICAL ORDER"
by Michael Frayne at
LANGHAM COURT THEATRE
Tonight through February 4th.
Curtain Time 8:15 P.M.
Tickets $3.00. Students & OAP's $2.00 (except Fridays & Saturdays.)
Box Office Open 3:30-7:30 p.m. Daily Telephone: 384-2142

CHILDREN'S MATINEES
Even the FUN is F-F-FRIGHTENING!
DON KNOTTS in "The Ghost and Mr. Chicken"
GENERAL
ALL SEATS $1.00
TOWNE 382-5922 douglas at humboldt
SATURDAY MATINEE ONLY AT 2:00 P.M.
SPOOKY!

QUADRA THEATRE
FORMERLY FOX CINEMA
FRIDAY FAMILY ENTERTAINMENT
THE THREE MUSKETEERS—Oliver Reed 7:00
M*A*S*H—Elliot Gould, Donald Sutherland 8:50
FRIDAY MIDNIGHT
THE ABOMINABLE DR. PHIBES—Vincent Price 12:00
TALES OF TERROR—Vincent Price 1:35
ADMISSION:
Adults $3.50, Members $2.50, Children and G.A. $1.00
QUADRA AT HILLSIDE 382-3370

OPENS TONIGHT 8:00
COMEDIANS
BASTION THEATRE COMPANY
McPherson Playhouse February 3—18 8 PM
Tickets available at McPherson Box Office & Hillside Mall Ticket Centre
SAVAGE...EXCITING...RIVETING —Toronto Globe & Mail
FOR MATURE AUDIENCES ONLY.
Sponsored by Laurel Point

NASHVILLE, B.C.
The Big Cabaret
Featuring
SHADY CREEK
Fri. and Sat. 9 p.m.-2 a.m.
ERNIE FULLERTON
For Your Dining Pleasure 7-9 FRI.-SAT
2915 DOUGLAS ST. INGRAHAM HOTEL 2-3 385-6731

Can I DO IT... til I need GLASSES?
It's the nuttiest, naughtiest, looniest, gooniest, funniest madcap comedy of the year..
From the same wonderful nuts who gave you "IF YOU DON'T STOP IT... YOU'LL GO BLIND!!!"
WARNING: Crude and suggestive sex comedy. (B.C. Director)
What are they saying about . . . "Can I Do It . . .?"
"LAUGHED UNTIL I THOUGHT I'D CHOKE." —Linda Lovelace
AT 7:00 & 9:00 P.M. TOWNE 382-5922 douglas at humboldt

"'The Turning Point' leaves moviegoers cheering. It's Shirley MacLaine's best role in years. Anne Bancroft seethes with awesome skill, self assurance and power." —Rex Reed, Syndicated Columnist
ANNE BANCROFT
SHIRLEY MacLAINE
The Turning Point
WINNER OF 2 GOLDEN GLOBE AWARDS
BEST PICTURE BEST DIRECTOR
TWENTIETH CENTURY-FOX Presents A HERBERT ROSS FILM
ANNE BANCROFT SHIRLEY MacLAINE "THE TURNING POINT" TOM SKERRITT
Introducing MIKHAIL BARYSHNIKOV and LESLIE BROWNE
MARTHA SCOTT • MARSHALL THOMPSON and ANTHONY ZERBE
AMERICAN BALLET THEATRE Executive Producer NORA KAYE Written by ARTHUR LAURENTS
Produced by HERBERT ROSS and ARTHUR LAURENTS Directed by HERBERT ROSS
PRINTS BY DE LUXE • NOW IN PAPERBACK FROM SIGNET
MUSIC FROM THE MOTION PICTURE ON 20TH CENTURY RECORDS AND TAPES
MATURE
STARTS TODAY
© 1977 20TH CENTURY-FOX
MATINEES FRI., SAT., SUN. 2:00, 4:15
NIGHTLY 6:45, 9:10
odeon 2
780 YATES STREET
383-0513

From the outrageous No.1 Best-Seller
THE CHOIRBOYS
7th WEEK!
LORIMAR PRODUCTIONS PRESENTS "THE CHOIRBOYS" A LORIMAR RELEASE
Starring in Alphabetical Order CHARLES DURNING, LOUIS GOSSETT JR., PERRY KING, CLYDE KUSATSU, STEPHEN MACHT, TIM McINTIRE, RANDY QUAID, CHUCK SACCI, DON STROUD, JAMES WOODS, BURT YOUNG
Co-starring ROBERT WEBBER, BARBARA RHOADES, VIC TAYBACK
Directed by ROBERT ALDRICH · Screenplay by CHRISTOPHER KNOPF · Based on the novel by JOSEPH WAMBAUGH
Produced by MERV ADELSON and LEE RICH · Executive Producers PIETRO and MARIO BREGNI and MARK DAMON
Music by FRANK DE VOL A UNIVERSAL RELEASE TECHNICOLOR®
Original sound track available exclusively on MCA Records & Tapes
© 1977 UNIVERSAL CITY STUDIOS, INC.
odeon 1
780 YATES STREET
383-0513
MATINEES FRI., SAT., SUN. 3:00, 5:00
NIGHTLY 7:10, 9:10
Warning: occasional coarse language throughout. (B.C. Director)

"'CLOSE ENCOUNTERS' IS ONE OF THE MOST SPECTACULAR MOVIES EVER MADE." GENE SHALIT, NBC-TV
WE ARE NOT ALONE
CLOSE ENCOUNTERS OF THE THIRD KIND
Panavision®
". . . for essentially this is a joyous story, one full of hope for the ordinary people and for mankind." "You shouldn't miss it." —MARK HUME, VICTORIA TIMES
HELD OVER 7th WEEK!
Children and Golden Age $1.00 GENERAL
haida
808 YATES STREET
382-4278
MATINEES FRI., SAT., SUN. 2:00, 4:25
NIGHTLY 7:00, 9:40

WINNER OF EIGHT SCIENCE FICTION FILM AWARDS
33rd WEEK IN VICTORIA!
STAR WARS
MARK HAMILL HARRISON FORD CARRIE FISHER
PETER CUSHING and ALEC GUINNESS
Written and Directed by GEORGE LUCAS Produced by GARY KURTZ Music by JOHN WILLIAMS
PANAVISION® PRINTS BY DE LUXE® TECHNICOLOR®
Original Motion Picture Soundtrack on 20th Century Records and Tapes
GENERAL
Children and Golden Age $1.00
COUNTING HOUSE 2
BROAD AT BROUGHTON
383-3434
MATINEE SATURDAY 2:00 P.M.
NIGHTLY 7:00, 9:00

In a world gone mad... who needs a funny, fabulous love story? YOU DO!
HENRY WINKLER SALLY FIELD
Finding the one you love . . . is finding yourself.
HEROES
A TURMAN-FOSTER COMPANY PRODUCTION
"HEROES"
Co-starring HARRISON FORD Written by JAMES CARABATSOS
Music by JACK NITZSCHE and RICHARD HAZARD
Directed by JEREMY PAUL KAGAN Produced by DAVID FOSTER and LAWRENCE TURMAN · A UNIVERSAL PICTURE · TECHNICOLOR®
Now in Berkley Paperback Original sound track available exclusively on MCA Records & Tapes
© 1977 UNIVERSAL CITY STUDIOS, INC.
MATURE
COUNTING HOUSE 1
BROAD AT BROUGHTON
383-3434
Warning: occasional violence. (B.C. Director)
NIGHTLY 7:00, 9:00

At 4,500 Pounds, That's a Real Eyeful

CHICAGO (AP) — With his 4,500-pound patient flopped on one side, immobilized by drugs, a veterinary ophthalmologist has removed a cataract from the right eye of Pasha, an eight-year-old bull elephant.

Experts say the operation at the Brookfield Zoo was the first of its kind.

The delicate surgery on Pasha, the only male in the zoo's herd of four pachyderms, took more than two hours in a makeshift hospital in the elephant's stall.

It was performed with an ultrasonic probe, whose vibrations broke up the thin, milky covering of the eye. Dr. Samuel Vainisi, a Green Bay, Wis., veterinary ophthalmologist, performed the surgery, backed up by three other specialists, and 15 keepers and zoo veterinarian staff members.

"One of the main concerns was keeping Pasha absolutely still by injecting him with an immobilizing agent," said zoo director George Rabb. "The operation took longer than expected. Some of the cataract had crystalized and pieces had to be sucked up with an aspirator. The eyeball, a little larger than a walnut, had to be removed."

SUN LIFE MUST PAY

TORONTO (CP) — The Ontario Supreme Court has ruled that Sun Life Assurance Co. of Canada must pay a $35,000 insurance policy on the life of a man who died the day after the policy was issued.

Mr. Justice Donald Morand said evidence concerning the death of Robert Caban, 25, of Peterborough did not support the company's claim that he had committed suicide.

STARDUST
1037 VIEW ST.
Free Parking
385-1031
Cover: MON. to THURS. 1:00 FRI. SAT. 3:00
2-3

BEAUTIFUL
BUY HERE
BRITISH COLUMBIA
78 DIO3505
1978 LICENSE and INSURANCE
at any office displaying this sign
Victoria Insurance Agents Association

IL BUCO
1031 Cook Street (Corner of Cook and Fort)
Victoria's house of TRUE Italian cooking.
Telephone 388-6333 for reservations.
OPEN WEDNESDAY TO SUNDAY FROM 6 P.M.
1-3

ST. LUKE'S PLAYERS present
"THE CRADLE SONG"
by Georgio & Maris Sierra
Directed by Jack Droy
FEB. 1-4 -8:15 p.m.
St. Luke's Hall
Cedar Hill & Cedar Hill X Rds.
Tickets: $2.
$1 OAP's and Students at Hillside Mall & Door.

De Pape
WE MOVED
WE MOVED
INDOORS AT
779 PANDORA
(Formerly WOODWARD'S and CARR'S Furniture)
DePape Motors Ltd.
779 Pandora D-00284A
2-3 384-8035

She had to marry him.
She was too embarrassed to have him as a date.

STARTS TONIGHT
A Carl Reiner Film
HENRY WINKLER
is
THE ONE AND ONLY
Paramount Pictures Presents A First Artists Production
Henry Winkler is "The One and Only" Kim Darby Gene Saks
MATURE
FAMOUS PLAYERS THEATRES
CAPITOL
805 Yates 384-6811
TONIGHT AT 7:00 & 9:05 P.M.
SATURDAY & SUNDAY AT 1:30, 3:20, 5:15, 7:00 & 9:05 P.M.

"ONE OF THE BEST PICTURES OF THE YEAR." TIME MAGAZINE
"'The Goodbye Girl' is a joyous comedy — just what the doctor ordered. Neil Simon makes feeling good legal..."
GENE SHALIT, NBC-TV

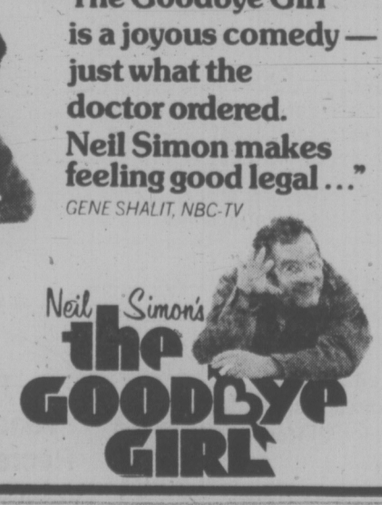

A RAY STARK PRODUCTION OF A HERBERT ROSS FILM
NEIL SIMON'S
"THE GOODBYE GIRL"
RICHARD DREYFUSS · MARSHA MASON
and introducing QUINN CUMMINGS as Lucy
MATURE
Written by NEIL SIMON • Produced by RAY STARK • Directed by HERBERT ROSS
Music Scored and Adapted by DAVE GRUSIN • Song "Goodbye Girl"
Written and Performed by DAVID GATES • a RASTAR Feature • Prints by MGM Labs
OAK BAY
2184 Oak Bay Ave. 598-2213
SEVENTH HILARIOUS WEEK!
NIGHTLY AT 7:00 & 9:00 P.M.
MATINEE SATURDAY ONLY AT 2:00 P.M.
WARNING: Some coarse language. (B.C. Director)

THE FEVER IS SPREADING.

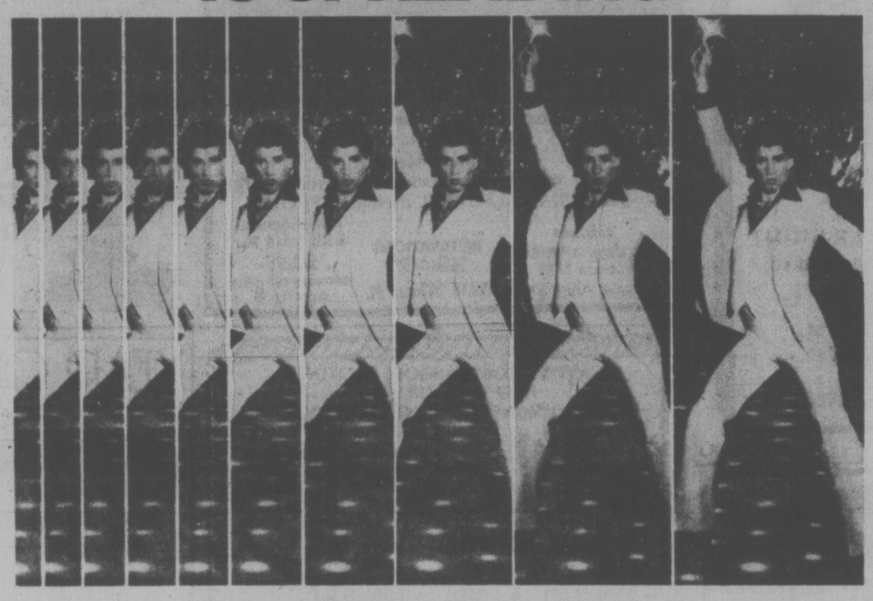

SATURDAY NIGHT FEVER™
...Catch it
PARAMOUNT PICTURES PRESENTS JOHN TRAVOLTA KAREN LYNN GORNEY
"SATURDAY NIGHT FEVER" A ROBERT STIGWOOD PRODUCTION
Screenplay by NORMAN WEXLER Directed by JOHN BADHAM
Executive Producer KEVIN McCORMICK Produced by ROBERT STIGWOOD.
Original music written and performed by the Bee Gees Soundtrack album available on RSO Records
Read the Bantam Paperback. A Paramount Picture
©1977 Paramount Pictures Corporation. All Rights Reserved.
PLEASE NOTE: NO FILM SHOW OF "SATURDAY NIGHT FEVER" ON SUNDAY AFTERNOON OR MONDAY EVENING DUE TO SYMPHONY CONCERTS LIVE ON STAGE
SECOND GREAT WEEK! COME EARLY
ROYAL
805 Broughton 383-9711
TONIGHT AT 7:00 & 9:10 P.M.
SATURDAY AT 12:50, 2:50, 4:50, 7:00 & 9:10 P.M.
WARNING: Some sex; frequent coarse language. (B.C. Director)

CRAZIER! FUNNIER! WACKIER!
WILDER!

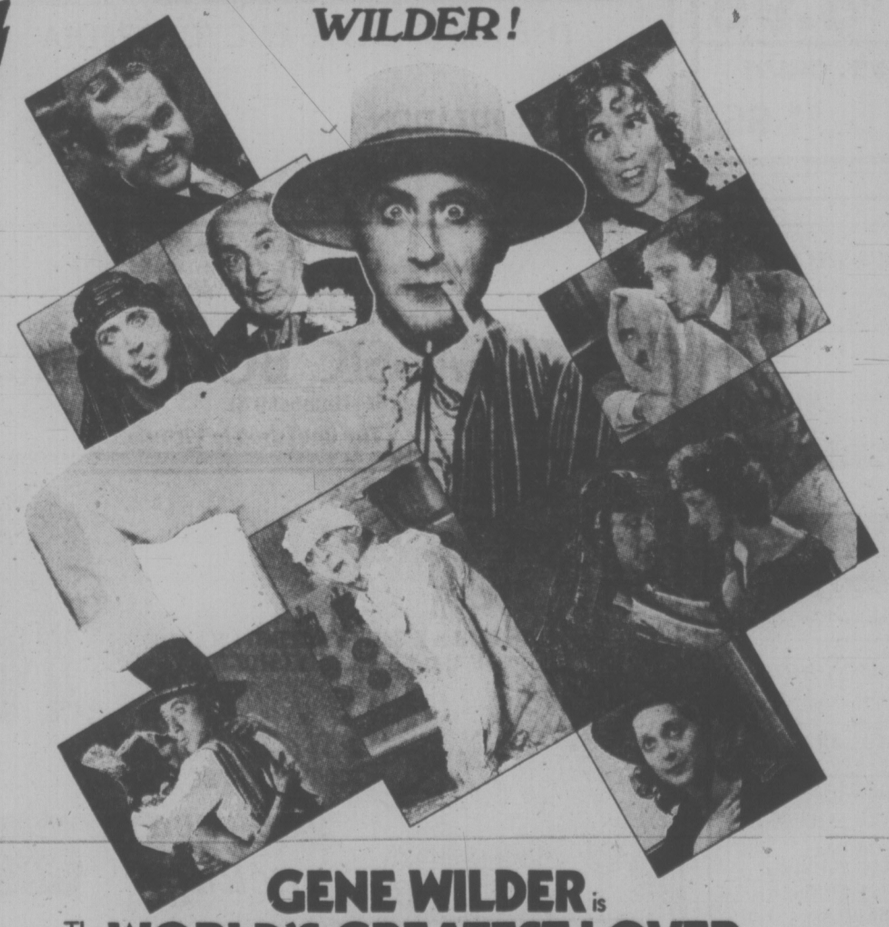

GENE WILDER is
The WORLD'S GREATEST LOVER
with CAROL KANE and DOM DeLUISE
STARTS TONIGHT!
Written and Directed by GENE WILDER Music by JOHN MORRIS Color by DeLUXE®
ORIGINAL SOUNDTRACK RECORDING AVAILABLE ON RCA RECORDS & TAPES
©1977 20TH CENTURY-FOX
CORONET
836 Yates 383-6414
TONIGHT AT 7:00 & 9:05 P.M.
MATINEE SATURDAY & SUNDAY AT 1:35, 3:30, 5:25, 7:00 & 9:05 P.M.
MATURE
WARNING: Occasional swearing. (B.C. Director)

DANCING SATURDAYS
THE BIG BAND SOUND OF THE GEO. KRAELING ORCH.
Ballroom dancing every Saturday. All year those smooth rhythms McMorran's are known for in the spacious Seaview Room (the Island's finest maple floor). Bruce will have a cheery fire in the huge granite fireplace adding to his friendly welcome. Instrumentalist 8:45-9:30; dancing 9:30-12:30 a.m. $7 a couple.
McMorran's TABLE RES. 658-5224
Sat., Feb. 11 Valentine Frolic

University of Victoria
PHOENIX THEATRE
(on campus)
NOW PLAYING
TWO-ONE ACT PLAYS
"THE BEAR"
by Anton Chekhov
"THE SAND CASTLE"
by Lanford Wilson
Feb. 2nd to Feb. 4th
8 P.M.
Tickets: Adults $2.50
Students and Senior Citizens $1.50
For Reservations and Information
PHONE THE PHOENIX
477-4821
10 a.m. to 3 p.m. daily

ROCK and ROLL
TO THE FABULOUS
VINTAGE
IN
The Thatch
CABARET
FRIDAY and SATURDAY
Open 9 p.m. to 2 a.m.
THE ROYAL OAK INN
4680 Elk Lake Drive
658-5231
12-21

OPEN 7 DAYS A WEEK FROM 7:30 A.M.
King's Den
655 DOUGLAS ST.
FULL DINING FACILITIES
OVERLOOKING THUNDERBIRD PARK
FEATURE THIS WEEK
RANCH AND REEF
½ LB. ATLANTIC LOBSTER TAIL, ¼ LB. FILET MIGNON, BUTTERFLY PRAWNS, BAKED POTATO, GARDEN VEGETABLES AND SALAD BAR.
ONLY $11.95
REGULAR MENU AVAILABLE
WELCOME
CANADIAN FIGURE SKATING CHAMPIONSHIPS
FOR RESERVATIONS
Phone 388-4488 2-3

GOYER FACING LIBEL SUIT

OTTAWA (CP) — Supply and Services Minister Jean-Pierre Goyer is the defendant in a Supreme Court of Ontario libel suit scheduled Monday.

The case dates to 1976 when a supply department official was transferred from a $1-billion Lockheed Aircraft Corp. project for allegedly misinforming his minister.

Goyer, speaking in the Commons June 1, 1976, said the official, L. H. Stopworth, had been removed as deputy head of the project office.

"In this case a serious error was committed," Goyer told the House.

The Original
WOODEN PLATE Restaurant
Specializing in authentic Hungarian dishes
AND . . . featuring a full assortment of reasonably priced delicacies such as . . .
• B.C. SALMON • WIENER SCHNITZEL • NEW YORK • CABBAGE ROLLS STEAK
"AROUND THE WORLD" SPECIALTIES Starting at 4.95
DON'T MISS OUR DAILY LUNCH SPECIALS
2-3
478-6541 THE WOODEN PLATE Former's Market 1616 Island Hwy

Family Style DINING
"A New Look But The Same Fine Food at Reasonable Prices!"
SCOTT'S RESTAURANT
650 Yates at Douglas
OPEN 24 HRS. EVERY DAY

IT'S NOT the TEXAS FLU
IT'S NOT the RUSSIAN FLU
SATURDAY NIGHT FEVER
Cure it at
HARPO'S
with Island Express
16 Bastion Square
OPEN NIGHTLY 8-2 2-3

Polonaise Riviera Restaurant
31 Bastion Square
Our family invites you and yours to a
POLISH CANADIAN SMORGASBORD
Saturday, February 4th, 6-9 p.m.
LIVE MUSIC — Friday and Saturday from 7 p.m.
For reservations call 383-1612
We also feature daily luncheon specials. 2-3

DINING WITH A DIFFERENCE
Gay Nineties Spare Rib House
KEN PEAKER and GEORGE MALYSHEFF
Play your SING-A-LONG MUSIC
A SPARKLING ATMOSPHERE for PERSONALIZED MUSICAL HAPPENINGS
World-famous SPARERIBS — Full dinner menu
825 BURDETT — CHERRY BANK HOTEL 385-5380

Victoria Symphony Women's Committee
SYMPHONY BALL
Friday, 10th February
Empress Hotel Crystal Ballroom
ORCHESTRAS:
VICTORIA SYMPHONY ORCHESTRA
CONDUCTED BY LASZLO GATI
PLAYING STRAUSS WALTZES AND POLKAS
AND
THE MARTIN_VAN QUARTET
Buffet Dinner 8 p.m.
Tickets $35.00 couple
RESERVATIONS: 385-6973 and 382-1009

Paul's MOTOR INN
PAUL'S MOTOR INN
1900 DOUGLAS
The upstairs Lounge
LUNCHES SERVED DAILY!
from 11:30 a.m. - 2:00 p.m.
FRIDAY NIGHT is OYSTER NIGHT
when fresh Oysters will be shucked
Open 11:30 a.m. till 1:30 a.m.
under the Copper Roof
APPROPRIATE DRESS REQUIRED

FELICE'S DINING LOUNGE
Live entertainment and Dancing
THURS., FRI., SAT.
Gourmet Meals
served in our elegant surroundings overlooking
VICTORIA'S BEAUTIFUL INNER HARBOUR
Dinner 7 days a week from 5:30
Parking After 5 p.m.
RESERVATIONS 385-4497
1218 Wharf St.
Buffet Special with Salad Bar $2.95
Monday to Friday from 11:30 1-27

YEAR OF THE HORSE
FEB. 7
GUNG HAY FAT CHOY
"Our Chinese New Year Special Dinner"
1 Chicken Cream Corn Soup
2 Minced Pork on Crispy Chicken
3 Roasted Duck
4 Beef Tenderloin Sauteed with Baby Corn
5 Deep Fried Stuffed Prawns
6 Ku Lo York (Sweet and Sour Pork)
7 Stirred Fried Rice
8 Goil Coin Cake and Chinese Tea.
Minimum Two Persons 10.50 per person
PEKING HOUSE RESTAURANT
1706—8 Government St.,
386-3633 after 5 p.m.
Chargex Master Charge
2-3

Smitty's VICTORIA
VICTORIA
850 DOUGLAS ONLY!
383-5612
INTERNATIONAL NIGHTS at Smitty's
Thurs., Fri., Sat. and Sun., Feb. 2, 3, 4, 5
All Dinners Include Soup, Salad, Coffee and Dessert
VEAL CORDON BLEU $5.95
SPAGHETTI and CHICKEN COMBO $5.25
NEW YORK STEAK $7.50
LOUISIANA SEAFOOD $5.95
Special 1150 GOV'T. ONLY!
2 Danish Meatballs, 2 eggs, Hashbrowns, Coffee $1.95

ENJOY VICTORIA'S MOST EXCITING NEW RESTAURANT
OVERLOOKING THE INNER HARBOUR
shorts restaurant
OPEN 7 DAYS A WEEK
• BREAKFAST • LUNCH • DINNER
FRIDAY and SATURDAY NIGHT SPECIAL
PRIME RIB of BEEF 7.50
With Yorkshire Pudding Includes Salad Bar
DURING JANUARY and FEBRUARY
WE ARE OPEN SUNDAYS
from 9:30 a.m. to 4:00 p.m.
Harbour Square
910 Government 388-7333
OPEN SUNDAY 9 to 9
UNDERGROUND PARKING
MALL ENTRANCES ON GOVERNMENT AND WHARF ST. ARE OPEN
2-3

YEAR OF THE HORSE 4676
Celebrate the New Year commencing FEBRUARY 7, 1978
Join Jack, Lily and Randy for this year's Chinese Feast Celebration. Again we have minted our special limited edition Good Luck Coin to be given away during the celebrations. Phone now for reservations. 384-8151.
華村酒家
Jack Lee's
Gung Hay Fat Choy
CHINESE VILLAGE RESTAURANT
755 Finlayson St. across from Mayfair Shopping Centre 384-8151

ALLEN HOUGHTON presents
BACK BY POPULAR DEMAND!
THE TORONTO DANCE THEATRE
". . . most stunning in the country."
—Nathan Cohen
REWARDED BY 4 CURTAIN CALLS ON LAST VISIT
". . . electrically powerful dance group . . ."
—Edmonton Journal
RAVES IN LONDON, PARIS, LISBON and U.S.A.
McPHERSON PLAYHOUSE
SUNDAY, FEB. 19, 8:30 p.m.
Tickets at McPherson Playhouse and Hillside Mall
$6.50, $7.50, $8.50
Senior Citizens and Full-time Students Half Price
1-28

THIS WEEK'S SPECIAL
• Shrimp and Crabmeat Pancake
• Chef Soup of the Day
• Waddling Dog Salad with choice of dressing
• Roast Cornish Game Hen
• Roast Potato
• Fresh Vegetables
• Champagne Sorbet
• Coffee
$10.95
The Waddling Dog Has Something For Everyone
Fine Food Dining Room
SERVING SUPERB BRITISH CUISINE
Open Seven Days A-Week
RESERVATIONS RECOMMENDED
LICENSED ESTABLISHMENT
The English Atmosphere
Waddling Dog DINING LOUNGE
BRITISH PIANO & DANCING
EVERY FRIDAY & SATURDAY EVENING
FAMILY BUFFET LUNCH & DINNER
DAILY; SUNDAY FROM 5 P.M.
MASTERCHARGE • CHARGEX • AMERICAN EXPRESS
COFFEE SHOP
OPEN 9 TO 9 DAILY
PATRICIA BAY HIGHWAY AT MT. NEWTON CROSSROAD
SAANICHTON PHONE 652-1146
2-3

This week at Classic's...
THE MIND ALIVE ENCYCLOPEDIA
Including:
EARLY CIVILIZATION
THE EARTH
and other titles
Were 7.95 ea.
NOW 3.99 ea.
Limited Quantities Only
Open Mon.-Wed., Sat. 9:30-6:00, Thurs. and Fri. 'til 9 p.m.
Don't forget we're open Sunday 12-6 p.m.
Across from the Empress Hotel.
CLASSIC BOOKSHOP
Belmont Bldg., 620 Humboldt St. 383-6122
The bookshop in Victoria
2-3

get away
FOR A REJUVENATING CHANGE OF PACE — A MINI HOLIDAY
WITH
Island Hall RESORT HOTEL'S
get-away package
Island Hall Hotel
Why spend $30 or more getting to the Mainland?
when you can enjoy Vancouver Island's total resort, offering indoor heated pool, whirlpool, saunas, exercise room, tennis, golf, shuffleboard, ping-pong, games room, fireplace lounge. 10 FULL ACRES, 1,000 FEET OF BEACH
MAKE YOUR RESERVATIONS TODAY!
ISLAND HALL RESORT HOTEL
P.O. Box 340, Parksville, Vancouver Island, 248-3225
YOU GET:
• 2 Nights Accommodation
• 1 Dinner in the Golspie Dining Room
• 2 Breakfasts in the Coffee Garden
ALL FOR ONLY 47.25*
*Per person, double occupancy, off-season — until May 30, '78
2-3

Camping on Wheels
February 1 to 5
Exhibition Park, Vancouver
• Trailers, motor homes, truck campers, tent trailers, fold-down campers, van conversions and accessories...
• Everything for camping on wheels
• Meet "Fred" the amazing cockatoo from TV's Baretta Show
Wed. & Thurs: 6:00 to 10:30 pm
Fri. & Sat.: 1:00 pm to 10:30 pm
Sunday: 1:00 pm to 6:00 pm
Adult: $2.00
Junior (5 to 17): $1.00
Senior Citizens: $1.00
The Vancouver Recreational Vehicle Show
On til Sunday
Produced in aid of Conservation by Canadian National Sportsmen's Shows

Lombardo Brothers Feud Over Direction of Group

MIAMI — **Victor Lombardo** has left **Guy Lombardo's** Royal Canadians after striking a sour note with the band famed for "the sweetest music this side of heaven."

Victor, who closely resembles his late brother, gave television viewers a twinge of nostalgia this New Year's Eve when he conducted the Royal Canadians in their annual appearance at New York's Waldorf Astoria Hotel.

For many years Guy had presided over the performance, capped by a mellow rendition of Auld Lang Syne. After he died in Houston last October at age 75, Victor, who had left the band in 1971, was brought back to front it.

He said he decided to leave the Royal Canadians again last week because of "little differences" with his other surviving brother, **Lebert**.

But Lebert says the differences weren't little at all and that Victor, 66, was ousted for trying to alter the band's traditional sound.

"He wanted to make changes," said the 72-year-old Lebert, one of the original partners in the band with brothers Guy and Carmen. Carmen died in 1971.

"I want to run the band like Guy. I don't want to change one thing," Lebert said by telephone from West Palm Beach, Fla., where the band was performing. "He (Victor) wanted to fire four guys. He had no authority to do that."

Katmandu Welcomes Teng

KATMANDU — Chinese vice-premier **Teng Hsiao-ping** received a colorful but restrained welcome when he arrived today on a three-day official visit to Nepal.

The trip — Teng's second abroad since his political rehabilitation last July — is regarded here as the most significant contact between the two neighbors since the late Chinese Premier **Chou En-lai** last visited Katmandu in 1960.

The 73-yer-old vice-premier was welcomed by Prime Minister **Krtinidhi Bista**.

During Teng's visit, Nepal probably will press for an increase in Chinese aid, which has tapered off in recent years, the opening of the legendary forbidden region of Tibet to international tourism and a possible route for Royal Nepal Airlines across China via Lhasa to Hong Kong.

Now, Haldeman Tells All

NEW YORK — Disgraced former White House chief of staff **H. R. (Bob) Haldeman** has broken his long silence on the Watergate scandal in a book considered so hot that its publishers are treating it like literary plutonium.

Security men guard each stage of the production process to make certain there are no leaks and only those who absolutely must may see the book.

Meanwhile, top executives in New York publishing are freely predicting — sight unseen — that Haldeman's book The Ends of Power will become the No. 1 bestseller in the United States when it is published Feb. 27.

The publisher, Times Books, insist that what is going on is a natural phenomenon and because of the nature of publishing business, in which returns are frequent, they are not foisting copies on any one.

The reasons for all the interest is that The Ends of Power is reported to answer all the unanswered questions about the scandal which drove Richard Nixon from the White House.

In the book, the publisher says, the imprisoned Haldeman says what was in the celebrated 18½-minute White House tape that was erased.

He discloses the identity of Deep Throat, the major source for reporters **Bob Woodward** and **Carl Bernstein's** Watergate expose. He tells when his former mentor, **President Richard Nixon**, learned about the June, 1972, break-in at Democratic national headquarters in Washington's Watergate complex.

He also tells what Nixon's reaction was, how much he knew and when he knew it.

don't miss
Sun., Feb. 5 — 2:30 p.m., Mon., Feb. 6 — 8:00 p.m.
Zara Nelsova
"Queen of Cellists" Pittsburgh Press
with
THE VICTORIA SYMPHONY
LASZLO GATI, Music Director
ALL DVORAK PROGRAM
SYMPHONY NO. 7 IN D MINOR/CELLO CONCERTO IN B MINOR
THE ROYAL THEATRE
TICKETS ON SALE: McPherson Box Office and Hillside Mall
A SEAGRAM GUEST ARTIST CONCERT

Priscilla Files Big Suit Against Elvis' Estate

MEMPHIS — **Priscilla Presley**, former wife of **Elvis Presley**, has filed a claim for about $357,000 from the late singer's estate as the balance of a settlement she was awarded in their 1973 divorce. Mrs. Presley also asked that the estate provide the other money and benefits for her and their daughter, **Lisa Marie**, as provided in the divorce decree. Included in probate court records checked Thursday was a claim for more than $356,900 as the balance of $725,000 awarded to Mrs. Presley in the divorce. The amount was to have been paid in monthly installments of $6,000 or more and was to have been paid in full by Aug. 1, 1982.

NEW YORK — Actress **Diane Keaton** and ballet dancer **Mikhail Baryshnikov** are at the top of the 1977 International List of Best Dressed Men and Women that includes football players, political leaders and novelists. Miss Keaton was cited by a committee of fashion editors for her style, described as: "a men's felt hat pulled way down on her head and an open man-tailored vest over a feminine pastel silk blouse and skirt." Baryshnikov, a Russian dancer who played a leading role in the film The Turning Point, has influenced men's styles with his "romantic-macho dress," the committee said.

BEVERLY HILLS — **Johnny Cash** usually sings, not emotes, for a living. He has only acted in a Columbo, a Little House on the Prairie and a 1970 movie, A Gunfight. But on Feb. 24, he is in a CBS movie, Thaddeus Rose and Eddie, playing an aging, happy-go-lucky Texan who hopes for a new start in life — and gets rooked — when he trades in his ranch for a dream. Nashville's main man of country music grinned slightly when asked why he does not visit the acting department more often. "Well, I looked at my schedule this morning," he said. "I'm booked up into November '78. And usually when a movie offer comes along, they want to do it sometime in the next few months. With television, it's next week."

people

THE DUTCH LATCH
RESTAURANT and GIFT SHOP
on the MALAHAT DRIVE
Friday and Saturday
Dinner Specials
from 5 p.m. to 7 p.m.
FRESH OYSTERS
(Pan Fried Dutch style)
Vegetables, Potatoes
$3.95
ROAST BEEF
Vegetables, Potatoes
$3.95
Chargex MasterCharge
OPEN 7 DAYS A WEEK
478-1880

Plump, soft, inviting . . . our L-shape sectional has sit appeal
899.00
This two-piece sectional settles comfortably into any decor, any room dimensions. Comprised of one 2 arm sofa and one 1 arm sofa, the sectional is 3 cushions long on elegance. Group them together or set them apart — your rearrangement possibilities are endless.

CHARGEX
STANDARD FURNITURE
737 YATES STREET
• FREE DELIVERY
• EASY CREDIT TERMS
382-5111

WE THOUGHT YOU SHOULD KNOW...
DRAMATICALLY NEW
CHRYSLER CORDOBA for 1978

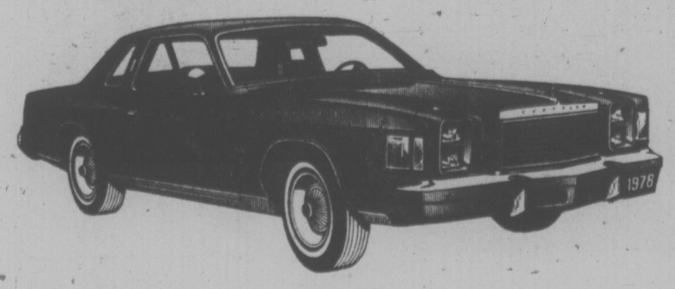

YOU GET:
• 5.9 litre 360 V8 motor
• Automatic
• Power steering
• Power disc brakes
• Custom radio
• Electric defogger
• Vinyl roof
• Wire wheel covers
• Remote mirror
• Steel belted whitewall tires
For Only $6996 SALE PRICE
WHILE STOCKS LAST

EXECUTIVE DRIVEN
1977
CHRYSLERS
1977 CHRYSLER NEWPORT
4-DOOR HARDTOP
All power equipment, sun roof, air conditioning, radio with stereo. Beautifully equipped. Was $10,780
TODAY $8898 SALE PRICE
1977 CHRYSLER NEW YORKER
4-DOOR HARDTOP
Completely equipped with sun roof, AM/FM radio with stereo. Was $12,521
OR
1977 CHRYSLER NEW YORKER
2-DOOR HARDTOP
With the same equipment. Was $12,762
YOUR CHOICE $10,989 SALE PRICE
2-3

ENSIGN CHRYSLER PLYMOUTH
YATES AT COOK QUADRA at CALEDONIA
386-2411
Plymouth CHRYSLER Dodge Trucks SALES/SERVICE
(Dealer Licence) 495A

Indian 'Fleecing' Raked by Grace

The unfriendly Nootka Indians at Friendly Cove can think again if they think they're going to fleece the government, Provincial Secretary Grace McCarthy said Thursday.

McCarthy said that there's no way the province is going to meet recent demands by the Indians who have been threatening to boycott Captain Cook celebrations unless they get a new longhouse, fishing boats, sewers, housing, cable television and a few other things.

"The demands . . . are beyond the financial and moral capabilities of government," McCarthy said. "It would see us being placed in a position of being asked to purchase goodwill at an outrageous price."

McCarthy said the Indians have been offered $200,000 for a longhouse but that's as far as the government's going in peace offerings.

The Nootkas at Friendly Cove were the first native people to make contact with Captain Cook who made his initial landfall on B.C.'s coast at nearby Resolution Cove. The Indians traded away a fortune in sea otter pelts for trinkets.

PACT HOPEFUL AT AIRWEST

A spokesman for AirWest Airlines Ltd. employees — on strike for 83 days — said today there are indications a tentative agreement could be reached next week.

He said negotiating sessions have been set for Sunday and Monday in Vancouver between company representatives and the Teamsters Union. He said the company has hinted it is willing to move from its previous position.

"We're hopeful there will be a contract to take to the members next week," he said.

A bargaining session scheduled for Toronto last week never took place because negotiators were unable to reach the city due to a severe winter storm.

Since the strike began Nov. 13, management personnel have been maintaining limited service, mainly the harbor-to-harbor run between Victoria and Vancouver.

About 95 employees, including pilots, mechanics and office personnel, are involved in the dispute over a contract to replace one which expired Oct. 31, 1976.

It will be a first contract for the Teamsters Union.

Warning On Pills

OTTAWA (CP) — Birth control pills manufactured by the end of April must include a brochure warning women who smoke and women over 40 not to use them, the health department announced today.

A department spokesman said the brochure must include a list of recommendations recently drawn from a federal government report on reproductive physiology.

Among the warnings:

—Women over 30 are advised against smoking and taking the pill.

—Women over 40 are advised against taking the pill.

—Women should know of a relationship between cigarette smoking, increasing age and heart attack. Taking the pill further increases the risk of heart attack.

—A woman wanting to become pregnant should cease taking the pill at least three months before conception to allow for normal menstrual flow.

—The pill should not be taken during pregnancy as its hormones will interfere with the normal development of the baby.

—A doctor should be consulted before use of the pill is resumed following a pregnancy, especially if the mother plans to nurse.

—Hormones in the pill are known to accumulate in mother's milk and could decrease its flow.

Dr. Ian Henderson of the federal drug directorate said the recommendations will be sent to all physicians by manufacturers.

The package inserts will give women much more information regarding the composition and risks involved in using the pill, the spokesman said.

Polanski Sympathy Appeal

PARIS (AP) — Fugitive film director Roman Polanski, who fled to Europe only hours before he was to appear for sentencing on a sex charge in Santa Monica, Calif., said today he has not yet decided on when or how he will explain his action.

A New York Post reporter who reached Polanski at his Paris apartment by telephone Thursday night quoted him as saying:

"Please have sympathy with my problems. I don't want to talk too much about it today. I will make a statement when the time is right but I don't know when that will be.

"I am on my own here working it out. No one is helping me. I will do everything on my own. When I will make a statement I will give it myself."

"Everyone wants to know if I will go back to Los Angeles but I can't answer that. Too much is involved."

Post reporter Doug Thompson in Los Angeles said Polanski, 44, abruptly hung up the telephone when asked whether he ever plans to return to California.

The director of such movies as Rosemary's Baby and Chinatown arrived in the French capital Thursday. He had flown to London on Wednesday.

He faced a sentence ranging from a period of probation to a maximum 50 years in prison on his plea of guilty to having sexual intercourse with a 13-year-old girl. Other charges of rape, sex perversion and drug abuse were dropped in a plea-bargain arrangement.

Polanski is a French citizen and cannot be extradited from France. It would be possible for California authorities to send all evidence in the case to France and French officials could decide to prosecute the case. This was considered unlikely, however.

Sandwich Boards Bitten

City sidewalks are for people not sandwich boards, so bookstore owner Don Gill has to keep his off the street.

City council's economic development committee made the ruling Thursday.

Gill had appealed after running afoul of a Victoria bylaw by advertising his shop on a sandwich board outside his Fort Street doorway.

Gill said his sign has been instrumental in drawing potential customers and he wanted council to change the law so that he and other merchants could legally use them.

But Mayor Mike Young shook his head and said that if one sandwich board is allowed, there would soon be hundreds.

In an apparent attempt to soften the blow, committee chairman Ald. William Tindall told Gill the city will take your views under advisement, whatever that means.

Exercise Set For Reserve

Naval reservists from as far east as Thunder Bay, Ont. will take part in an international shipping and communications exercise in the Strait of Juan de Fuca Saturday and Sunday.

Victoria's naval reserve division, HMCS Malahat, commanded by Cmdr. Michael Ellis, assisted by other Canadian divisions, will co-ordinate operational and administrative details.

Income Tax Service by H&R Block

Combine your one-stop shopping at the Bay with having your income tax return prepared by the friendly income tax people from H&R Block. Men and women trained to ask you the right questions to help you claim the deductions you deserve. Expert advice available starting Monday, Feb. 6, on the 4th floor of the Bay.

Saturday the Bay is the place to be

the Bay

Enjoy a Saturday luncheon break in the Nonsuch Buffet

BARON OF BEEF SANDWICH

with French dip, tossed salad, French fries. Only, 2.15

Nonsuch Buffet, Downstairs

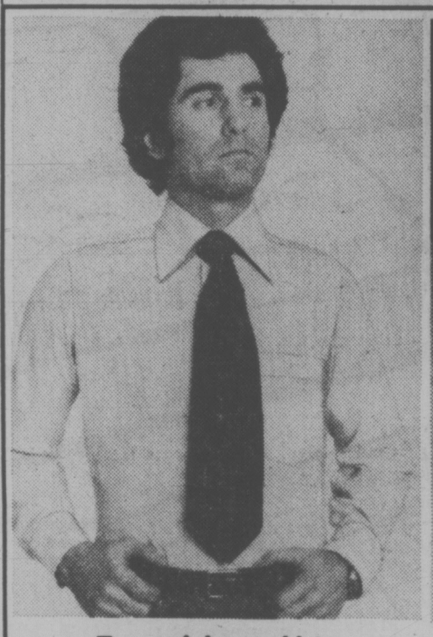

Tapered dress shirts at an amazing low price

Hurry in Saturday and reap these savings. We're offering a manufacturer's clearance of tapered cut dress shirts in plain shades and fancy patterns, each made of easy-care polyester/cotton. Included in this grouping are sizes 14½ to 16½.

Saturday special, 10.99

Dress Shirts, Main Floor

A Simmons Hide-a-bed at a terrific value

Save $70 on this Queen-size hide-a-bed by Simmons. The smart, contemporary styling conceals its true beauty — this sofa opens in a wink to a full Queen-size bed featuring the famous Simmons Slumberking mattress. The cover is 100% nylon in a modern aztec pattern in rust and beige tones. Regular $619.

Saturday only $549

Upholstered Furniture, Fourth Floor

Special bargains on Java sheets and cases

Capitalize on this opportunity to redeocrate bedrooms at new low prices. You'll like the pleasing pastel floral design, the easy-care polyester/cotton blend of the fabric, the little ironing that's required. Choose flat or fitted cuts in blue or brown florals.

Double, ea. 8.39

Twin, ea. 7.29
Queen, ea. 10.49
Cases, pr. 4.59

Staples, Third Floor

Be ready for spring!

The Bay's Garden Shop Now Open!

SATURDAY ONLY OUTDOOR SHRUB SPECIALS

Fatsia Japonica
One gallon container.
Special, 2.19

Fatshedera Lizei-Variagata
One gallon container.
Special, 2.49

Fatshedera Lizei
Two gallon container.
Special, 5.99

Sorry, no deliveries on plants

Garden Shop, 2nd Parkade Level

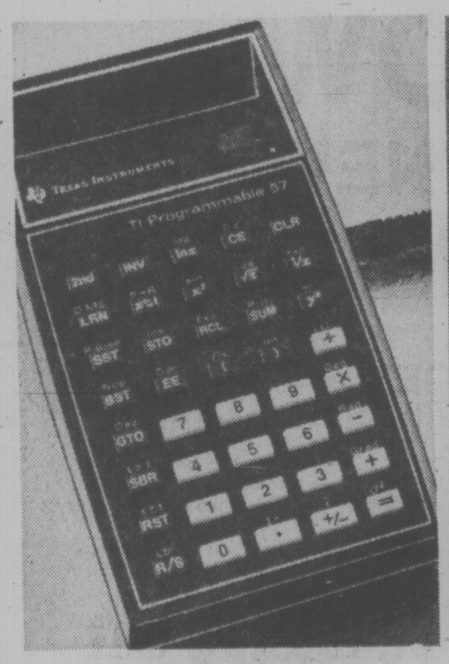

For calculating persons from Texas Instruments

This T1 Programmable 57 is a powerful slide rule calculator that you can program right from the keyboard. A whole new dimension of problem solving is at your fingertips with this versatile calculator plus the graphic learning guide Makings-Tracks-Into-Programming. Reg. 84.99.

Saturday special, 79.99

Stationery, Main Floor

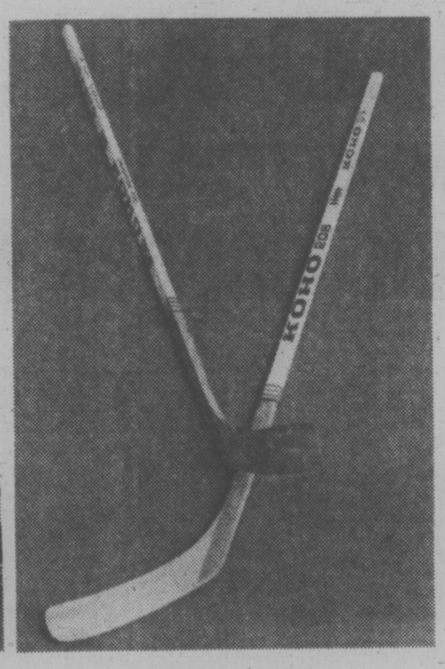

Koho hockey sticks for scoring stars

Koho model 206, the favorite stick of the hockey world, is made with a strong and durable birch shaft plus a fibreglass reinforced blade. Just what scoring stars will like as a surprise gift. Choice of left and right-hand models.

Saturday special, 5.99

Sporting Goods, Downstairs

Hockey blanket sleepers with Canucks or Canadiens emblems

Let your youngster sleep like a pro in cozy, warm sleepers with the Vancouver Canucks or Montreal Canadiens official NHL emblems. Made of easy-care acrylic/polyester with nylon front zipper and non-skid plastic soles. Sizes 4, 5, 6.

Saturday special, 8.99

Boys' Wear, Third Floor

STORE HOURS: MON., TUES. & SAT. 9:30-5:30. WED., THURS. & FRI. 9:30-9:00.
TELEBUY 385-1311. ONE HOUR FREE CUSTOMER PARKING IN THE 3-LEVEL PARKADE.

Hudson's Bay Company

Good Evenings
Bob Glover • 6-25 till midnight
CFAX 1070

SECOND FRONT PAGE

METRO TOYOTA
ESSO CAR CLINIC
TESTED USED CARS

TOWN TALK

One of Town Talk's unpaid informers tells us that those vague rumors of a new weekly newspaper being launched in Victoria are now taking on greater substance, and the first issue of the journal — to be called the Victoria Sun — could be out as early as mid-March.

This, despite the fact that the principal money man behind the venture, former Victoria mayor **Peter Pollen**, is still saying "there's a very, very small basis" for the rumors.

According to this column's information, the editor of the new weekly will be **Peter McNeily**, publisher of the bimonthly provincial affairs magazine B.C. Today, who recently announced that it was suspending publication.

General manager will be **Lorne Whyte**, who held that position on the former thrice-weekly giveaway, The Victorian.

And the editorial staff is reported to include **George Gerhardt**, the Victorian's show biz writer.

There have been discussions with with **Rollie Rose**, publisher of the Ladysmith Chemainus Chronicle, to print the Victoria Sun on the firm's new press in Ladysmith.

And what kind of newspaper can we expect?

According to Pollen, when he first played down the rumor a few weeks ago, it will be a "once-a-week look at Victoria life . . . a sort of successor to the Victorian but hopefully a little bit more sophisticated and balanced."

There will a number of columnists and Pollen says the paper will carry "vigorous opinion from the left, the right and the middle."

* * *

ICBC's $80,000 headman-elect, **Robbie Sherrell**, will need bionic powers to untangle some of the twists in car insurance red tape.

Most drivers have by now discovered that while the corporation demands the form be signed in two places, there's only one place to sign.

Sherrell will also have to learn to live with ICBC's computer, which is a winner if we ever saw one.

We've learned of one man, who lost his licence to the sheriff last year after an impaired charge gave him too many points, who got his ICBC renewal form in the mail anyway — with a $29 discount for safe driving.

* * *

A group of S.J. Willis students almost lost their Mediterranean cruise after working for the trip two years.

The 20-day cruise was scheduled to begin at the March spring break — but after getting permission from Greater Victoria school board, the group of 30 students and two teachers were informed it was booked solid.

Thanks to a little wheeling and dealing by New World Educational Cruises, the students are going on a different cruise that is better than the original, according to **Dennis St. Clair**, one of the organizing teachers.

The new cruise starts April 16. It's been chopped to 16 days so students only miss two school days and scheduled stops in London have been omitted, but the other ports of call on the intinerary are more exciting, St. Clair says.

POLYGRAPH ON UPSWING

Don't Call It A Lie Detector

By LORRAINE LOCHERTY
Times Staff

Only an iron-clad alibi these days eliminates the possibility a crime suspect will be asked to take a polygraph test.

The polygraph — a sensitive instrument that monitors physiological responses to measure truth or deceit — is one of the most controversial investigative techniques used today.

In North America about two million polygraph examinations take place every year.

So far polygraph operators in the United States are ahead of Canada in creating uses for the sophisticated device.

They use it not only to aid criminal investigations, but for lucrative commercial purposes like screening job applicants and nailing cheating husbands.

But interest is increasing rapidly in Canada and the B.C. attorney-general's ministry is considering licensng examiners.

The RCMP has accepted the polygraph as an investigative tool. There are now 15 full-time operators in most provinces and the force recently opened a unit in Victoria with a full-time expert.

Since he started two months ago, Sgt. Kenn Kardish hasn't been an easy man to track down. As the Victoria polygraph examiner, he's on call to every detachment and all municipal police forces on Vancouver Island. His equipment, which costs several thousand dollars, fits neatly into a small space and can be carried along on out-of-town assignments.

Because the polygraph is a new concept that eludes definition — some call it a science, others an art — its effectiveness is debated by experts in the courts.

In a Vancouver murder trial last year polygraph results were admitted as evidence — rare in a Canadian court — but the jury rejected the evidence and pronounced the defendant guilty.

"There are no guidelines yet," Kardish says, because the technique is in its infancy. Like radar and the breathalizer, the polygraph must prove its accuracy through performance.

The force doesn't consider the polygraph a gauge of guilt or innocence, Kardish emphasizes.

It monitors cardio patterns (heart beat), respiration and skin response to certain questions. The examiner interprets the results of each test and evaluates the whole session, which may last two hours.

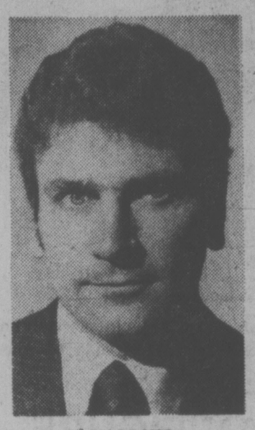

KARDISH
. . . Island RCMP expert

Kardish, who was involved in police investigation for six years at the Courtenay detachment, recently completed an intensive two-month course at a New York polygraph school that is used to train all RCMP operators.

There are no polygraph schools in Canada, probably because the demand is not great enough.

All examinations are voluntary and usually begin with a pre-test interview when the subject is informed of his or her rights.

Suspects get the chance to explain their side of the story and Kardish tells them what questions he will ask.

There are no surprises; the suspect is told everything that will happen during the actual test, which usually lasts three or four minutes.

Kardish follows a standard testing program and repeats the test as many as five times until a pattern is established.

It's important the subject relax.

Fear of detection and total recall of the incident in question are neccessary for the test to work.

If a person is truthful, there's nothing to worry about, but if the suspect has something to hide, the instrument will detect deceptive thoughts because the body doesn't lie.

Guilt quickens the heartbeat, causes blood pressure to rise, makes breathing erratic, tenses muscles and moistens palms.

Some people, a very small percentage, beat the polygraph simply because they cannot be tested. Retarded people and those suffering mental illness like schizophrenia are included on this list.

Because there are many unknown areas, the polygraph is used mainly to speed up investigation and seldom as trial evidence.

Breaking into what they see as a virtually untapped market are about a dozen private consultants across Canada.

A Victoria woman, Sharon Perry, hopes to get in on the ground floor by starting her own freelance polygraph business here.

A background in detective work and the lure of an exciting and different career prompted Mrs. Perry to take an eight-week training program at an accredited Los Angeles polygraph school.

One of a handful of graduates, she started work for an L.A. detective agency but decided to return to Victoria.

—John McKay photos

Joan Blundell (right), secretary-office manager for a city detective agency, helps Sharon Perry test polygraph

Mrs. Perry says an interesting highlight will be informing the public here about the polygraph and its capabilities while destroying the myths.

Contrary to popular belief, the polygraph doesn't detect lies; it measures body response to verbal stimuli, she says, and should not be called a "lie-detector."

Convinced the instrument is almost completely accurate, she says a bad examiner can jeopardize the credibility of the polygraph through poor testing and misinterpretation of the results.

Recognized schools use a similar group of standardized techniques, making it possible for different examiners to analyse one set of tests and come up with the same results, she says.

The most popular technique starts with several innocuous questions like "What is your name?" and "Where do you live?" followed by the crucial question of guilt or innocence and a special control question like "Have you ever stolen anything?"

The innocent person is not particularly worried about the crucial question, but the control question should stir feelings of guilt or anxiety. A guilty person would respond the opposite way, according to the theory.

Objectivity, good character judgement and the ability to make the subject relax are three of the most important qualities an examiner should possess, Mrs. Perry believes.

January Tourist Surge Due to Luck, Says Purdy

Victoria had a tourist surge in January but it was the result of luck, not hard work, Canada Manpower regional manager Stan Purdy said today.

The oldtimers hockey tournament brought 2,000 visitors to the city, pushing the hotel occupancy rate up to 76 per cent instead of the usual January rate of about 25 per cent.

Restaurants also reported a good month.

The figure skating championships also brought business to the city, he said.

Meanwhile, an economic survey conducted by information director Danny Bowes shows Victoria's economy was slightly improved across the board during January compared with the same month one year ago.

The B.C. Forest Products sawmill had three full shifts totalling 530 employees during the month and its plywood division was about 75 per cent of capacity at 340 employees. Victoria Plywood also reported business was fairly brisk.

Yarrows shipyard employed 425 during January, up from 330 in December. Work will continue to be on hand for at least two months although the situation beyond that is not clear. There are hopes for additional contracts.

Construction activity picked up during the month in the industrial and institutional sector.

Five construction projects are about to begin. These are the Inner Harbor walkway, the $4 million Royal Bank building, the Burnside Bridge project, a new Coast Guard base warehouse and the extension to the Clearihue building at the University of Victoria. In addition, work is under way on Ogden Point dock and the demolition of the grain elevator.

The projects will not be labor intensive, however, and unemployment will remain a problem in the construction trades.

Retail sales were surprisingly strong during January, especially for stores that held prices down and advertised their bargains. Volumes were light during the first week but picked up during the last half of the month. Furniture and appliances sold well.

Logging crews had been laid off through Christmas and into the first week of January but by the third week of the month they were back in full production.

Farm activity is brisk in greenhouses in preparation for the spring crop of tomatoes and cucumbers.

Fishing was quiet as usual in January but 1977 was a good year.

Real estate sales in January totalled $9.9 million on 159 units. This was down from $11.8 million on 200 units the previous January. There were 731 properties listed at month's end, up from 654 at the same time last year.

Downtown Burglars Hit Again

Burglars hit three downtown businesses Thursday night, two of them for the second time in a week.

City police arrested three youths after a 1:30 a.m. break-in at the Cook Inn restaurant, 1031 Cook. Seven bottles of beer and two packages of cigarettes were recovered.

Someone smashed a window to gain entry to the Mohawk station at Gorge and Garbally, where about $25 in change was taken from the till. In a similar break-in last weekend a pop vending machine was destroyed and merchandise worth about $125 stolen.

Nothing was taken from Capital Iron and Metals Ltd., 1832 Store, which was broken into a few days earlier.

Crews Unaware Of Suicide Bid

Two ambulance crews — one a highly-trained paramedic team — stood by in the provincial emergency services' Burnside station Thursday unaware a suicide attempt had been reported in the building.

A Saanich police car and ambulance arrived at the scene, lights flashing and sirens blaring, shortly after 4:15 p.m., a spokesman for the crews said.

The paramedics went outside and were told by the police they were answering an attempted-suicide call. They showed the police the entrance to the building.

The incident occurred only hours after Saanich Mayor Mel Couvelier presented a brief to a special meeting of provincial cabinet in the municipal hall.

In the brief, Couvelier stressed Saanich should be allowed to continue operating its own ambulance service.

Barry Carlow, shift supervisor at the provincial emergency's despatch office at Royal Jubilee Hospital, said while the Saanich fire department has a direct line, no notification was given about the emergency.

He said in addition to the direct line at Saanich's firehall on Vernon, the department has been given radios for fast communication.

But neither the line nor the radios were used.

"If we get a call closer to Vernon we're not going to try and have a race," Carlow said. "The closest ambulance should respond in the interest of the patient."

"They know we have a station at Burnside. Our paramedics could have grabbed their kit and got upstairs. They could have walked to the case."

Carlow said the paramedics are the most advanced in B.C. and were trained by the Royal Jubilee Hospital and the Victoria General Hospital."

Carlow said Saanich receives about $200,000 a year from the provincial government's health ministry for its ambulance service and Thursday's call will cost the taxpayers approximately $166.

"It's not only embarrassing — the key factor is that it was not in the best interest of the patient," Carlow said.

He said Saanich never notifies the provincial despatch office even when the call could be responded to faster by a provincial unit.

Speculators Out of Luck

Speculators in land around the Helmcken Road hospital site are out of luck.

The Capital Regional District's community planning committee made it plain Thursday no development will be allowed in the area.

For the second time the committee clashed with planners and reiterated its earlier stand that the hospital land will remain in the Agricultural Land Reserve.

Planner Jim Masterton argued the new hospital will generate pressure for roads, office space and housing. He said a land-use plan, taking about two months, should be given priority.

"If we don't plan properly it will be just one rezoning at a time," Masterton warned.

"The idea of putting it there was that there would be no change in land-use around the hospital. Our plan there is for no change and I don't see that as a two-month priority job," said Metchosin director Mac Titpton.

Chief planner Peter Hammer said although the present plan was for no development his department would like to examine what would happen should this change.

He told the committee land prices around the hospital site have escalated.

View Royal director Al Beasley said View Royal's community plan prevents development around the hospital.

LOCAL SHIP MOVEMENTS

DEPARTMENT OF TRANSPORT

Vancouver and Camsell in port, Quadra on Station Papa, Douglas and Racer in refit, Rider in Queen Charlotte Straits patrol area, Ready in Gulf Islands patrol area.

Berths for Factory Ships Urged

Victoria could become the hub of a large West Coast fishing industry if berthing facilities were available for up to 10 trawler factory ships, the Greater Victoria Chamber of Commerce said in a brief to the provincial cabinet Thursday.

The chamber said such an industry, with vessels in the 150- to 250-foot class capable of catching and processing fish ready for export or local consumption, could provide as many as 1,000 permanent jobs in the Victoria area.

Its brief said the federal government is apparently "prepared to abandon Victoria as a major deep-sea port," and urged the provincial government to press for upgrading and expansion of the present fishing industry.

The physical potential exists because Victoria is the first large port of refuge from the North Pacific, according to the chamber.

"Canada has a 200-mile fishing limit recognized by most countries of the world, but the majority of the fish are being given away," the brief stated.

"This year, Russian, Japanese and Polish trawlers will take thousands of tons of sable, hake, pollock and dogfish from these waters. There is a ready market in various parts of the world for all these fish, either as fillets or in fishmeal form.

"The trawler factory ships that catch and process these fish carry all processing equipment and also between 50 and 80 people to do the work."

Among the actions needed to establish a Victoria-based industry would be:

—Reintroduction of the 35 per cent federal subsidy for fishing vessel construction, and the availability of low-cost loans for the balance;

—Improved wharf facilities to handle up to 10 large trawlers, plus assistance in establishing a cold-storage plant at Ogden Point to receive and store frozen fish fillets;

—More patrol vessels to provide stricter enforcement of the 200-mile limit;

—Limitations on foreign fishing vessel licences as the "Canadian fleet" develops.

"At the present time the Canadian government appears to be doing nothing to encourage Canadian participation in what appears to be a very lucrative and labor-intensive industry," the brief said.

Chamber president John Ansell, who presented the brief when the cabinet met at Saanich municipal hall, said later it was difficult to assess how the fishing industry proposal was received by ministers, but he was encouraged to see "one or two nods of agreement" from various quarters.

SMILING spectator is Ottawa's Kim Alletson, sidelined from Canadian figure skating championships because of knee injury.

ONTARIO COMBINATION TAKES JUNIOR PAIRS

Singles Competition Tough

★

Behind The Scenes

One of the busiest individuals behind the scenes at the Canadian figure skating championships is physiotherapist **Haik Gharibians.**

Originally hired by the Canadian Olympic Association and now employed by Sport Canada, Gharikians has come to be recognized as the man who tends to the wounds and hurts of many Canadian athletes — in all sports and not just figure skating.

He's always on the go. Within the next seven months, he'll be on hand for swim trials in Regina, the world skating meet in Ottawa and the Commonwealth Games in Edmonton.

★ ★ ★

Until 1971, Canada never assigned a medical officer, officially, to teams heading out of the country for international competition. In the 1968 Olympic Games at Mexico, for example, our athletes were hit with a rash of injuries and physical problems. They had to scurry around to seek aid from the medics assigned to other national teams.

While this has been a busy week, Gharikians has been pressing for "two or three more" qualified persons to be hired on a national level.

★ ★ ★

There was an almost-constant stream through his doors Thursday.

Visitors included:

Kim Alletson, the Ottawa missed who had to withdraw from the senior women's singles because of a knee injury; junior pairs partners **Jim Sorochan** and **Andrea Derby** of Oshawa; **Sherri Baier** of Woodridge, Ont., and senior pairs partners **Sharon Hallett,** a former Victorian, and North Vancouver's **Craig Pearce.**

Sorochan suffered a sprained back and Derby broke a tooth during their compulsory skate Wednesday. The tooth was repaired earlier in the day and Andrea skated in Thursday's final, wearing a plastic guard to protect her still-sore teeth.

Hallett spiked herself in practice but the minor cut is not expected to keep her out of competition. Pearce made the trip into Gharikians' room to have a troublesome ankled taped in preparation for practice.

★ ★ ★

Baier visits Gharikians almost continuously.

The plucky 15-year-old is accustomed to competing in pain. One of the week's casualties, she suffered a suspected fracture of her left wrist in practice.

It was the same wrist she fractured before she and **Robin Cowan,** 18, of Waterloo, Ont., placed 10th in the world championships in Tokyo last March.

But it won't keep her and Cowan out of the pairs competition which begins today.

"She hasn't skated yet in a Canadian championship without a broken wrist," said **Kerry Leitch,** the pair's coach.

★ ★ ★

Baier fell on a jump in singles practice and later had the wrist x-rayed. But because it has been broken so often in past, it will be 10 days or so before it can be determined definitely whether it is fractured again.

Baier, who travels with a fibre glass cast for the wirst, will wear it in the competition. Cowan will probably wear a glove to protect his hand from being cut by the cast.

Glory doesn't come cheaply.

GRACEFUL combination of Lorna Wighton and John Dowding skated into first place in Thursday's senior dance compulsory.

CANADIAN FIGURE SKATING RESULTS

Senior Men's Figures

	Ordinals	Points
Jimmy Szabo, Coquitlam	**10**	**37.12**
Brian Pockar, Calgary	11	36.76
Gary Beacom, Ont.	26	33.16
Ken Moir, Vancouver	**34**	**32.08**
Kevin Hicks, Windsor, Ont.	32	32.76
Daniel Beland, Montreal	40	31.80
Vern Taylor, Toronto	48	30.96
Gordon Forbes, Ont.	51	30.76

Senior Women's Figures

Heather Kemkaran, Toronto	7	37.96
Peggy McLean, Calgary	24.5	34.80
Janet Morrissey, Ottawa	25	34.72
Deborah-Lynn Paul, Edmonton	26	34.76
Cathie MacFarlane, Calgary	31	34.08
Deborah Albright, Toronto	34.5	33.52
Sandra Glaab, Ont.	51	31.16
Kim Scott, Kamloops	**53**	**30.36**
Elizabeth Purtle, Toronto	65	28.32
Sandra Mattiussi, Ont.	68	27.88

Senior Dance Compulsories

	Ordinals	Points
Lorna Wighton and John Dowding, Ont.	7	110.3
Patricia Fletcher and Michael de la Penotiere, Toronto	16	104.6
Marie McNeil and Robert McCall, N.S.	20	102.7
Debbie and Randy Burke, Chilliwack	31	97.3
Julie Hammonds and Robert Heighington, Toronto	31	96.2
Sherry Temple and Rodney Havens, Calgary	42	90.9
Mich Rioux, Ont. and Marty Fulkerth, Alta.	49	85.6

JUNIOR MEN
Short Program

	Ordinals	Points
Dennis Coi, Vancouver	**7**	**27.08**
Daniel Beland, Montreal	22	24.76
Kevin Parker, Ont.	29	24.80
Brian Orser, Ont.	25	24.64
Paul Mills, Ont.	33	23.96
Henri April, Coquitlam	**45**	**23.44**
Peter Mellon, Ont.	46	23.24
Rick O'Neill, Toronto	55	23.00
David Muir, Que.	60	22.36
Gary Paterson, Ottawa	63	22.40
John Thomas, Ont.	77	20.68

Combined Standings

	Figures and Short Program
Beland	57.28
Coi	56.84
Orser	55.08
O'Neill	52.60
Parker	51.88
Muir	50.64
April	50.04
Mellon	49.60
Mills	47.48
Thomas	47.24
Paterson	44.60

JUNIOR WOMEN
Short Program

	Ordinals	Points
Yvonne Anderson, N. Van.	**16**	**26.12**
Pattie Black, London, Ont.	17	25.92
Sandra Leighton, Richmond	**26**	**25.80**
Patti Nieth, Windsor, Ont.	22	25.20
Nancy Buys, Mississauga, Ont.	33	25.12
Josee Normand, Que.	34	24.88
Valerie Jones, Brandon	43	24.56
Jamie-Lynn Kitching, Que.	61	23.16
Kim Ridgway, N.B.	66	22.64
Orianna Scheck, Edmonton	67	22.64
Kate Pierson, Ont.	78	21.84
Joyce Fordyce, N. Van.	**78**	**21.76**
Laura Sheridan, Winnipeg	88	20.12

Combined Standings
Figures and Short Program

Black	14.5	55.00
Nieth	28	52.88
Buys	27.5	53.04
Anderson	37.5	52.56
Jones	31.5	52.72
Fordyce	37	52.12
Leighton	39.5	51.84
Scheck	43.5	51.40
Ridgway	61	49.20
Pierson	72	47.24
Normand	77.5	46.32
Kitching	84.5	45.36
Sheridan	83	44.92

JUNIOR PAIRS
Final Standings

	Ordinals	Points
Barbara Underhill and Paul Martini, Ont.	7	93.94
Lorri Baier and Lloyd Eisler Ont.	15	85.64
Katherina Matousek, New West. and Brad Starchuk, Surrey	**22**	**84.24**
Cori-Jo and Bill Petrunik, Alta.	26	81.70
Julie Mutcher, Coquitlam and Peter Coomes, Victoria	**37**	**78.82**
Andrea Derby, and Jim Sorochan, Ont.	40	76.78

Free Skating

Underhill and Martini	7	68.50
Baier and Eisler	14	61.40
Matousel and Starchuk	**24**	**59.60**
Petruniks	27	58.10
Mutcher and Coomes	**37**	**55.70**
Derby and Sorochan	38	55.9

JUNIOR DANCE
Compulsories

	Points	Ordinals
Joanne French, Toronto, and John Thomas, Brampton, Ont.	9	61.84
Lillian Heming and Murray Carey, Winnipeg	13	61.48
Martine Vigouret and Alan Atkins, Vancouver	23	58.20
Kelly Johnson, Toronto, and Kris Barber, Glen Williams, Ont.	34	56.40
Gina Marie Au Coin, Glace Bay, N.S., and Peter Ponikau, New Glasgow, N.S.	37	55.64
Marianne Van Bommel, Belmont, Ont., and Wayne Dewevert, London, Ont.	38	55.08
Sylvie Ethier and Jean Bernier, Montreal	47	53.56
Melissa Goodman, North Vancouver, and Tim Dunbar, Delta, B.C.	59	51.12
Debra Lynn Anderson and Tom Kalweit, Toronto	66	50.80
Cheryl MacDonald and Tony Preston, Victoria	78	48.68
Wynne Ann Pike and Blake Miller, St. John's, Nfld.	78	48.48
Susan Sowerby, Moncton, N.B., and Terence Hale, Riverview, N.B.	81	48.60
Teri-Lynn Black and David Dunstan, Toronto	82	48.28
Christine and Dominic Pike, St. John's, Nfld.	90	46.60

By ERNIE FEDORUK
Times Staff

The competition for singles titles at the 1978 Canadian figure skating championships was brought into a sharp focus Thursday.

The competition is, to put it bluntly, developing into a dogfight.

And that includes the senior women's class, where Heather Kemkaran now is being freely touted as the girl that will succeed Lynn Nightingale as national champion.

Kemkaran fashioned a good lead with a solid performance in the figures, the first of three programs that each skater must complete.

She's not out of reach. Strong performances in the compulsory and the freestyle could do it but the real scramble is for second. There isn't a great deal of difference between the girls holding down positions 2-6 — Peggy McLean of Calgary, Janet Morrissey of Ottawa, Deborah Lynn Paul of Edmonton, Cathie MacFarlane of Calgary and Debbie Albright of Toronto.

The separation margin is only 10 ordinals and 1.28 points.

While winning is the ultimate reward, there is much at stake in finishing second because only the top two skaters get a chance to skate for Canada in the world tournament at Ottawa.

Similar close drama is unfolding in both the men's ranks.

Coquitlam's Jimmy Szabo cut out a slender lead over Brian Pockar of Calgary in the men's singles while Dennis Coi of Vancouver and Montreal's Daniel Beland are neck-and-neck after two events in the junior men's division.

But the race of races is taking place in the junior women's division.

Patti-Lynn Black of London, Ont., has the lead heading into tonight's windup freskate. She has accomplished it without winning one of two events already performed. Patti finished second in Wednesday's figures and second in Thursday's compulsory program.

Joyce Fordyce of North Vancouver won the figures but finished 12th (out of 13) in the compulsory to stand sixth overall. Yvonne Anderson, also out of the North Shore Club, was seventh in the figures but bounced back Thursday to win the compulsory event for an overall fourth-place position.

The fierce competition for positioning in the singles almost overshadowed the performance of Barbara Underhill and Paul Martini. The Ontario couple, performing strongly with a program laden with difficult moves, became the second winners at this year's nationals by taking the junior pairs crown Thursday.

The diminutive but extremely strong-skating Underhill, 14, and her 17-year-old partner, who is almost a foot taller, won out over another Ontario pair, Lorri Baier and Lloyd Eisler. B.C.'s Katherina Matousek and Brad Strachuk took the bronze medal while Victoria's Peter Coomes and Julie Mutcher of Coquitlam were fifth.

Martini and his 85-pound partner have been skating together for only six months but their talents have blended well and their final program included a couple of spectacular throw double Axels.

Mary Jo Fedy and Tim Mills of Ontario won the novice pairs on Wednesday.

Lorna Wighton of Toronto and John Dowding of Oakville, Ont., second to Susan Carscallen and Eric Gillies in the 1977 Canadians and 10th in their first worlds, were well ahead in the senior dance after the compulsories.

In the men's competition, Gary Beacom of Toronto is well back in third place followed by Ken Moir of North Vancouver, Kevin Hicks of Windsor, Ont., Daniel Beland of Montreal, Vern Taylor of Toronto and Gordon Forbes of Brockville, Ont.

Taylor is the most acrobatic free-skater among the men here but it will take superb performances in the short program (worth 20 per cent) and the free skating (worth 50 per cent) for him to catch the leaders.

JANET MORRISSEY
. . .holding third place

JIMMY SZABO
. . .men's leader

BARBARA UNDERHILL
. . .Junior pairs champ

Canadiens Tie Canucks With Rally

By Canadian Press

Goals 40 seconds apart by Jacques Lemaire and Rejean Houle capped a furious Montreal comeback in the third period which gave the Canadiens a 4-4 tie with the stubborn Vancouver Canucks in a National Hockey League game at Vancouver Thursday night.

A standing-room crowd of 16,500 at the Pacific Coliseum saw the Canucks twice lead by two goals and some brilliant netminding by Curt Ridley in the best game of the season here.

Montreal also got goals from Pierre Mondou and Steve Shutt in extending their undefeated streak to 19 games, four short of the NHL record shared by Boston Bruins and Philadelphia Flyers.

The Canucks, without a victory here against Montreal in eight NHL seasons, got goals from Claire Alexander, Dennis Kearns, Ron Sedlbauer and Pit Martin.

Ridley made 30 saves and was brilliant in the first two periods against the attack-minded Canadiens. Ken Dryden stopped 22 shots in the Montreal net.

Sedlbauer scored on a breakaway at 10:54 just seconds after Mondou hit the crossbar.

Shutt narrowed Vancouver's lead to one goal on a Montreal power play less than a minute later, getting his 26th goal of the season on a rebound.

Ridley was particularly brilliant in the second period as he stopped both Doug Risebrough and Yvan Cournoyer on breakaways.

The point moved Vancouver to within 11 points of first-place Chicago Black Hawks in the Smythe Division while Montreal moved 24 points ahead of second-place Los Angeles Kings in the Norris Division.

The Canadiens played without leftwinger Bob Gainey, who suffered a shoulder injury Tuesday in Denver against Colorado Rockies.

The tie left Vancouver with only five points in 18 games played in the Coliseum against Montreal since the Canucks entered the NHL in 1970.

Elsewhere in the NHL, Buffalo Sabres defeated Boston Bruins 3-1, New York Islanders dumped Atlanta Flames 5-2 and Philadelphia Flyers blanked Colorado Rockies, 3-0.

In the lone WHA encounter, Quebec Nordiques beat Birmingham Bulls 4-2.

Jim Lorentz's power play goal at 10:12 of the second period snapped a 1-1 tie and was the margin of victory for the Sabres. The goal came as Bruins defenceman Gary Doak was serving a hooking penalty.

Danny Gare, with his second goal of the night, found the empty-net with 52 seconds left for the final Buffalo goal.

Buffalo goaltender Don Edwards, outstanding in the Sabres' 2-2 tie Wednesday night in Toronto with the Maple Leafs, turned in another steller performance to record his 26th victory, tops in the NHL.

The Flyers got a goal in each period to down the Rockies. Right winger Gary Dornhoefer, playing in his 700th NHL game on his 35th birthday, completed the Philadelphia scoring with his second goal of the season at 2:34 of the final period.

Austrian Girl Leads Slalom

GARMISCH-PARTENKIRCHEN (Reuter) — Teenage Austrian Lea Soelkner was the surprise leader after the first leg of the World Ski Championship Women's Slalom event in this West German town today as some of the pre-race favorites slumped.

Spectrum Wins

Spectrum picked up its first victory in three starts this season by blanking host Lambrick Park 28-0 in a Greater Victoria High School Rugby League match Thursday.

Andy Rzybowski led Spectrum with two tries and single four-pointers were added by Derek Ash, Dave Freer, Joe Fletcher and Mike Collis. Fletcher also kicked two conversions.

It was the third loss in four starts for Lambrick Park.

Two New Coaches On Western Scene

A pair of Western Canada Hockey League teams are sporting new coaches today.

Doug Barkley has taken over at the helm of Calgary Wranglers while Garry Peters will coach Saskatoon Blades for the balance of the season.

Barkley, a one-time defenceman with Detroit Red Wings of the National Hockey League, will be behind the Calgary bench for tonight's game against Brandon Wheat Kings, replacing Brisson, the club's majority owner who remains as general manager.

Like Brisson, Jack McLeod of Saskatoon reduced his work load by appointing Peters, a 35-year-old native of Saskatoon, as Blades' coach.

Peters played professional hockey for 10 years, including four years with Philadelphia Flyers of the National League, before his career was cut short by a knee injury.

In 7½ seasons under McLeod, the Blades posted 265 wins, 206 losses and 58 ties. McLeod led the team to three Eastern Division titles but the Blades have never won a WCHL final.

McLeod, who also is part owner, will continue as general manager.

Meanwhile Victoria Cougars, who may have helped force the coaching changes by defeating both Calgary and Saskatoon within the past week, enjoyed some good news as they prepared for tonight's game with the Pats in Regina.

Already missing Geordie Robertson, their top scorer, Cougars suffered a scare in a 7-4 victory at Lethbridge when defenceman Scott Lang stopped a shot with a foot.

The foot was extremely sore Thursday but trainer Gord Hahn said today that it wasn't broken and Lang, in all likelihood, will be able to play tonight.

Rookie winger Mike Shields suffered a cut over an eye in the same game. He took eight stitches but will definitely play as Cougars attempt to extend their remarkable undefeated road record to six games.

Robertson suffered an injury to a lateral ankle ligament at the start of the road trip and returned home Monday with his leg in a cast. He was scheduled to have the cast removed and undergo a more detailed examination today by the Cougars' club doctor.

Then Robertson will be advised when he can start skating again.

SPORTS MENU

TONIGHT

HOCKEY
8 and 8:30 p.m. — South Vancouver Island Junior "B" League, Esquimalt Legion vs.Oak Bay Trios (Patterson Division), Esquimalt Sports Centre; Lake Cowichan Baird's Trucking vs. Juan de Fuca King John's Gulls (Peart Division), Lake Cowichan Arena.

FIGURE SKATING
7 p.m. — Continuation of Canadian championships, Memorial Arena (figures at Racquet Club).

BASKETBALL
4 p.m. — Start of Belmont Sun Devils invitational junior high school boys' tournament, Belmont High School.

VOLLEYBALL
4:30 p.m. — Start of UVic International invitational men's and women's tournament, UVic old gymnasium and McKinnon gymnasium.

SATURDAY

HOCKEY
8 p.m. — South Vancouver Island Junior "B" League, Peart Division, Victoria Rav's Red Wings vs. Lake Cowichan Baird's Truckin, Panorama Arena.
8:30 p.m. — South Island Big Six League, Chemainus Blues vs. Juan de Fuca Merchants, Fuller Lake Arena.

BASKETBALL
9:30 a.m. — Final day of play in Belmont Sun Devils invitational junior high school boys' tournament, Belmont High School.
8:30 p.m. — Northwest International Men's League, Victoria DataTech vs. Yakima, Central Junior High School.
6:30 p.m. — Junior men's exhibition, Trilec Installations vs. Simon Fraser University Jayvees., Central Junior High School.

RUGBY
2:30 p.m. — Island Union, first division, Saanich Velox vs. UVic Vikings, Lambrick Park.
1 p.m. — Island Union, second division, James Bay Athletic Association vs. Saanich Velox, Macdonald Park; Oak Bauy Wanderers vs. UVic Norsemen, Windsor Park.
2:30 p.m. — Island Union, second division, Royal Roads vs. Cowichan, Royal Roads; Castaways vs. Nanaimo, Carnarvon Park.
3 p.m. — Island Union, second division, Agrarians vs. Powell River, Layritz Park.

SOCCER
2:15 p.m. — Island League, first division, Prospect Lake vs. Cosmopolitan Royals, Royal Athletic Park.

FIGURE SKATING
12 noon — Continuation of Canadian championship, Memorial Arena.

VOLLEYBALL
9 a.m. — Continuation of UVic International invitational men's and women's tournament, McKinnon gymnasium, UVic old gymnasium and Mt. Douglas High School.

Islanders, Bays May Collide In Rematch

Nanaimo Islanders and Oak Bay Bays appear headed for another showdown.

Both squads, which finished one-two in the Oakleaf Classic at Oak Bay last weekend, advanced to the semi-finals with victories Thursday night in the Western Canada high school boys' basketball tournament in Kelowna.

Islanders, the top-ranked team in B.C., handily beat Glenlawn of Winnipeg 111-81 but Bays had to struggle before getting by Lethbridge Collegiate Institute Rams, 73-71.

The semi-finals are scheduled tonight.

In Greater Victoria League play the same night, Belmont Braves took a stranglehold on first place in Division "A" with an 82-49 victory over Reynolds Roadrunners while Mt. Douglas Rams tripped Esquimalt Dockers, 61-53.

Braves are now 7-1 while Reynolds slipped to third place with a 4-4 record.

Don Davenport led Braves with 20 points while Bruce Mede counted 25 to top Roadrunners, who trailed 38-24 at half time.

Rams were sparked by Russ Mosher's 18-point contribution and Bill Barber led Dockers with 22.

In girls' league play, Victoria Tigers whipped Spectrum 45-21, Mt. Douglas Ramblers downed Esquimalt 57-29 and Reynolds Roadrunners swept past Belmont, 46-11.

Sandy Lewis set the pace for Tigers with 22 points.

ESQUIMALT SPORTS CENTRE
386-3261
JR. "B" HOCKEY
TONIGHT
8 P.M.
ESQUIMALT
VS.
OAK BAY
FOR HOCKEY

OUTDOORS
stewart lang

Trees Might Benefit From Sewage Plant

Some rambling notes along the trail:

Further to the dumping of tertiary sewage treatment plant products into the headwaters of the Cowichan River . . . One biologist I consulted on the matter came up with a rather unique suggestion for using the end product . . . Why not pipe it into an area where the nutrient rich solution could be used to fertilize trees . . . Some forest companies in the Cowichan Valley area are now spending a lot of money fertilizing areas by aircraft in order to boost the growth rate of commercially-valuable tree species . . . Surely some form of disposal field could be set up between the trees occupying areas adjacent to the treatment plant in order to gain some benefit from what is now a nuisance.

★ ★ ★

The left hand taketh and the right hand giveth away . . . It wouldn't be so bad if all provincial government departments had to tighten their belts, but it irks me to see that the highways department was given a $58 million increase on Dec. 10, bringing their budget up to 120 per cent over the previous year — from $109 million to $238 million . . . This padding of the highways budget came mere days after it was revealed the fish and wildlife branch budget had been chopped . . . The cutback means the branch will have to operate on a shoestring basis for the remainder of this fiscal year . . . While conservation officers are sitting in their offices, for want of gasoline to put in their vehicles, we'll all be consoled with the thought that poachers will be able to speed about on nice paved highways.

★ ★ ★

I believe the Tree Farm Licence which encompasses the Nitinat Triangle area is up for renewal this year . . . Perhaps now we might finally see some action on setting up the remaining boundaries of Pacific Rim National Park . . . Apparently there is an agreement, signed by the former NDP government, which would provide federal funds to compensate the logging company involved for any losses . . . So why the delay?

★ ★ ★

Speaking about mismanaged tax money . . . The federal solicitor general's department has sent out a massive barrage of 32-page (bilingual, of course) pamphlets entitled *Gun Control in Canada - Working Together to Save Lives* . . . This writer got two at home and two at the office and there are at least four more floating around the newsroom . . . Multiply that by the number of newspapers in Canada (not to mention the other media) and the expenditure must be astonomical . . . All to justify a gun control system which only create an added bureaucracy while doing absolutely nothing to prevent the loss of lives through either intentional criminal acts or the misuse of firearms . . . I'm willing to bet the crime rate won't be affected one little bit by this piece of cosmetic legislation.

★ ★ ★

Al Longland won the second annual Royal Oak Inn "Frostbite Derby" in Saanich Inlet at the weekend with a chinook salmon that tipped the scales at 11 pounds, 11 ounces . . . M. Green was second with a 8: 12-pounder and a Mr. Mahon was third at 8: 11 . . .Hidden-weight winners were R. Smith, J. Kirby and a Mr. Sansbury . . . A total of 84 fish were weighed in for the fishfest.

★ ★ ★

Steelhead fishing has picked up in the Cowichan, Big Qualicum, Gold and Salmon rivers . . . But the fresh snow that fell earlier this week has made access a bit of a challenge . . . Salmon fishermen going after winter chinooks are finding good returns between the Trap Shack and Church Rock at Becher Bay, off Secretary Island and the Pedder Bay kelp bed, near Brotchie Ledge and off April Point and the Cape Mudge Lighthouse at Campbell River.

COBLE'S FISHERMAN'S CALENDAR
Time for Each Day, "Tells When Fish Bite Best"

FOR THE WEEK FEBRUARY 5 THRU 12

SUN	MON	TUE	WED	THU	FRI	SAT	SUN
5	6	7	8	9	10	11	12
8:16 AM	9:16 AM	10:14 PM	11:10 PM	12:03 PM	12:53 PM	1:42 PM	2:29 PM

All times are Pacific Standard Time Copyright 1977

Blacker the Fish — Better the Day for Fishing

Littler Takes Lead In Hawaiian Open

HONOLULU (AP) — Gene Littler, taking advantage of fast greens, putted his way to a seven-under-par 65 Thursday and the first round lead in the $250,000 Hawaiian Open golf tournament.

The 47-year-old tour veteran had five birdies, one eagle and no bogeys on the 7,234-yard Waialae Country Club course.

John Schroder, who tied for second with Littler in last week's San Diego Open, was one stroke behind at 66. Mark Hayes, Eddie Pearce, Dave Stockton and Bob Wynn were tied for third at 67.

All but Wynn were early finishers and did not have as much problem with the wind, which picked up in the afternoon.

Tom Watson, the 1977 player of the year and leading money-winner thus far in 1978, followed at 68, along with Bobby Cole, Mike Morley and Lon Hinkler.

Defending champion Bruce Lietzke, U.S. Open champ Hubert Green and Hale Irwin were tied with a half-dozen others at 69. Lee Trevino shot a 70.

PGA champion Lanny Wadkins had a 73 and Arnold Palmer was 10 strokes off the pce at 75.

Describing the greens as in perfect condition, Little attributed his 65 to hisholing of several long putts.

"I holed more long putts today than I have in several months," said Littler, who sank two 40-footers and two 20-footers and needed only 29 putts.

"I probably holed more putts today than I have for six months," he said. "I'm not diriving a strong as I'd like, but I'm hitting straight," he added.

Schroder also found the greens in "absolutely perfect" condition.

"There is no excuse if you miss a putt unless you hit it sideways," he said. "It maybe tough putting from long distances because the greens are so fast, so it will be important to knock it in there close."

The 72-hole tournament continues through Sunday with the winner taking home $50,000.

Gene Littler	34-31—65
John Schroeder	32-34—66
Mark Hayes	34-33—67
Dave Stockton	34-33—67
Bob Wynn	35-32—67
Eddie Pearce	35-32—67
Tom Watson	34-34—68
Bobby Cole	32-36—68
Lon Hinkle	34-34—68
Mike Morley	34-34—68
Hubert Green	34-35—69
Don Iverson	34-35—69
Ed Sneed	35-34—69
Hale Irwin	35-34—69
Takashi Murakami	33-36—69
Howard Twitty	35-34—69
Skip Dunaway	34-35—69
Steve Veriato	35-34—69
Greg Powers	34-35—69
Keith Fergus	34-35—69
Larry Ziegler	34-35—69
Bruce Lietzke	35-34—69
George Knudson	39-36—75

"Why did your nurse want to know my 'next-of-kin'?"

Vikes Lose Budd Travel to Alberta

University of Victoria Vikings will be down to an 11-man roster for the remainder of the Canada West University Athletic Association men's basketball league season.

Coach Ken Shields has learned that six-foot-five forward Gary Budd, who underwent surgery to remove bone chips from his knee earlier this week, will be lost to the club for the remainder of the season.

Budd, 21, had been inactive for three weeks due to the injury.

"It's very unfortunate for Gary," said Shields. "He's a very keen player and we're going to miss him."

The third-year arts and science student is a former member of the Victoria Scorpions senior "A" team and has two years eligibility remaining in the CWUAA after this season.

Vikings, who travel to Edmonton today for a crucial two-game stand against Alberta Golden Bears, are running in first place with a 12-2 record and are currently ranked seventh in Canada.

LEGION RUN SET SUNDAY

Competition in all classes is offered in the annual Royal Canadian Legion,Trafalgar Branch No. 42, cross-country meet Sunday at Beacon Hill Park.

The first race starts at 1 p.m. and entries may be made at the starting line, beginning at 12:30 p.m., or by telephoning Katherine Ellis at 477-4366.

THREE-YEAR PACT

BALTIMORE (AP) — Dave Skaggs, who became the first-string catcher for Baltimore Orioles during the last half of last season, has signed a three-year contract with the American League baseball team.

McGowan Loses Pair

NORTH VANCOUVER, B.C. (CP) — Only two rinks were undefeated after Thursday's first day of the three-day British Columbia schoolboy curling championships.

The foursome skipped by Mark Bartyik of Argyle of North Vancouver defeated Dave Fraser of Smithers 5-4 in the first draw and took an 8-6 decision from John McGowan of Mount Douglas of Saanich in the second draw of the round-robin tournament.

Merritt's Craig Baase also picked up two victories, 5-4 over Fernie's Darren Gigliotti and 9-6 over Jeff Kiland of Mackenzie.

Moray McLean of Vancouver defeated McGowan 5-1 in his first game.

the Bay
WEEKEND BIG CATCH

Strip Teasers,
Super strip teasers, minnow teasers, super minnow teasers.
Special, each
99¢
On sale through Saturday while quantities last.
Monday's price, 1.48 ea.
For all your fresh and salt water fishing gear, it's the Bay's Sporting Goods, downstairs.
Hudson's Bay Company

Ferguson Saves Talbot's Job

NEW YORK (AP) — New York Rangers president William Jennings has been overruled in his desire to fire coach Jean-Guy Talbot, the New York Times has reported.

The Times said that Jennings called for the dismissal of Talbot at a meeting with John Ferguson, general manager of the National Hockey League team, and Sonny Werblin, new president of Madison Square Garden, which owns the team. Ferguson apparently convinced Werblin that Talbot should remain as coach.

Jennings, asked whether he had recommended Talbot's firing, told the Times: "I will make no comment except to say that Talbot is still the coach."

Talbot, 45, was named coach of the team this season after serving as Ferguson's assistant coach last season. He has been severely criticized by Rangers players, fans and the press during New York's current losing streak, which reached six games with a 7-6 loss to New York Islanders Wednesday night.

BASKETBALL

NBA
Cleveland 110 Washington 93
San Antonio 123 New York 113
Atlanta 107 Indiana 105
Kansas City 113 Detroit 101
Golden State 105 Milwaukee 102

A's Trip Bucks

John Entzminger fired two goals to lead Victoria Athletics to a 6-1 South Island Big Six Hockey League victory over Western Homes Buckaroos in a game Thursday night at Pearkes Arena.

Mark Purdy, Ron Trafford, Dave Williams and Brian Hamilton added single tallies for Athletics, who held period leads of 2-0 and 3-1.

Dennis Sproule averted a shutout for Buckaroos.

NOISE ALCAN
Bothering you, install thermal or storm windows.
Call: Doug Bowker, 652-3901 or Bus. 652-2761
NO OBLIGATION
Alcan Building Products

Khalsa, Athletics Keep Pace

Khalsa and Esquimalt Athletics each chalked up three wins Thursday night to maintain their one-two pace atop the first division in the Victoria and District Senior "B" Volleyball League.

Khalsa expanded its record to 13-3 with victories over Great Pumpkin (15-10, 15-9) and Namdor II (15-12).

Athletics are now 11-5 after beating Camosun (15-6, 15-6) and Namdor I (15-2).

Other results:

First Division
Great Pumpkin def. Namdor II, 15-8; Namdor I def. Esquimalt 15-11 and Camosun, 15-9; Namdor II def. Khalsa 15-12 and Great Pumpkin, 15-9; Camosun def. Namdor I, 15-6.

Second Division
Royal Roads def. Zoold 15-9, 15-13 and Spice, 15-13, 15-9; Scorpions def. CFB Esquimalt, 15-3, 15-4; Allenby-Ford def. Multigrade 15-12, 15-6 and Zoold, 15-10, 15-9; Nooksak def. Scorpions 15-9, 15-7 and CFB Esquimalt, 15-12, 15-11; Zoold def. Multigrade, 15-8, 15-13; Mt. Douglas Grads def. Spice 15-4, 15-13 and Royal Roads, 15-10, 15-6.

Third (Women's) Division
UVic Jayvees def. Bayou 15-6 and Variety Pak, 15-7; Bayou Juniors def. Variety Pak 15-8 and UVic Jayvees, 15-7; Pepper def. CFB Esquimalt 15-8, 15-9 and Camosun, 15-4; Variety Pak def. Bayou Juniors 15-2 and UVic Jayvees, 15-7; Camosun def. CFB Esquimalt 15-11, 15-6 and Pepper, 15-9.

HOCKEY TRAIL

Quebec Major Junior
Hull 7 Shawinigan 3
Ontario Major Junior
Kitchener 2 Peterborough 2
Oshawa 7 Sudbury 4
Windsor 4 Sault Ste. Marie 3
Manitoba Junior
Brandon 7 Selkirk 3
Kildonan 8 Winnipeg 4
Saskatchewan Junior
Saskatoon 5 Regina 4
B.C. Junior
Kamloops 13 Vernon 1
Bellingham 5 Abbotsford 3

Flyers Join Braves At Top

Fuller Lake Flyers joined Saanich Braves atop the Patterson Division in the South Vancouver Island Junior "B" Hockey League by blanking Oak Bay Trios 6-0 in a game Thursday night at Oak Bay Recreation Centre.

Both Flyers and Braves are now 4-1-1 at the midway point of a 24-game round-robin schedule while the Trios are 2-3 and Esquimalt Legion is 0-5.

Don Bodger and Tim Hollett each fired two goals to lead the Fuller Lake attack while singles were added by Ken Ellison and Greg Hollett.

Ken Stanton recorded the shutout in the Flyer goal.

NHL Leaders

	G	A	P
Trottier, NYI	33	51	84
Lafleur, Mtl	37	40	77
Sittler, Tor	25	44	69
Lemaire, Mtl	22	42	64
Clarke, Pha	18	44	62
Bossy, NYI	36	25	61
Perreault, Buf	34	26	60
Gillies, NYI	23	36	59
Potvin, NYI	16	41	57
Paiement, Col	20	34	54
O'Reilly, Bos	17	37	54

AL's LAWNMOWERS
• New and rebuilt
• Repair all makes
• All work guaranteed
• SALES — 5325 Cordova Bay
• SERVICE — 5197 Pat Bay Hwy
658-8882
CLOSED SAT., OPEN SUN.

NOW AVAILABLE
'78 DODGE OMNI
"MOTOR TREND CAR OF THE YEAR"
Have You Taken Your Test Drive?
VICTORIA DODGE CHRYSLER
Dealer Licence No. D00867A
819 YATES ST. 384-8174

Firestone
Deluxe Champion POLYESTER
$24.95 B78/13 BLACKWALL
INSTALLED AT NO EXTRA CHARGE

SIZE	PRICE
D78/14	27.30
E78/14	28.35
F78/14	29.42
G78/14	30.59
H78/14	32.69
G78/15	30.59
H78/15	32.69

WHITEWALLS $3. MORE

Deluxe Champion RADIAL
$38.95 BR78/13 WHITEWALL
INSTALLED AT NO EXTRA CHARGE

SIZE	PRICE
DR78/14	45.69
ER78/14	46.82
FR78/14	49.41
GR78/14	51.39
HR78/14	55.06
FR78/15	49.20
GR78/15	51.89
HR78/15	55.06

CLIP AND SAVE
20,000 MILE DRUM/DISC
BRAKE SERVICE
$53.95 MOST CARS
• Install new front disc pads; new rear linings
• Repack front outer wheel bearings
• Inspect drums and rotors, front calipers, rear wheel cylinders, master cylinder, front grease seals, brake hardware, brake hoses.
Expires Feb. 28/78
WITH THIS COUPON

All tires backed by our nationwide prorated warranty.
Firestone Stores
USE OUR Firestone CREDIT PLAN OR..
2882 DOUGLAS ST.
AT GARBALLY AT BURNSIDE
385-1404
Also In Nanaimo and Courtenay
®, Reg d T M — Firestone Canada Ltd — Reg d'Use
2-2

ESQUIMALT Parks and Recreation
SKATING
SATURDAYS 10:30 a.m. Family 8:15 p.m. Public
SUNDAYS 1:45 p.m. Public 8:15 p.m. Adults 16 Years and Over
WEDNESDAY 3:30 p.m. Public
THURSDAYS 1:20 p.m. Tiny Tots and Parents
Phone 386-3261
Skate Rentals and Sharpening
POOL 386-8734
• Tots Pool • Whirlpool
• 25-meter pool • 2 Saunas
• Adult Exercise Equip. on Deck
SATURDAY 12:00-1:00 p.m. Adults Only; 1:15-4:30 p.m. Public Swim; 6:30-8:00 p.m. Public Swim; 8:00-9:30 p.m. Adults Only
SUNDAY 11:00-12:30 p.m. Family Swim; 1:00-4:30 p.m. Public Swim; 5:30-7:00 p.m. Family Swim; 7:00-8:00 p.m. Adult Lessons; 8:00-9:30 p.m. Adults Only
SWIM REGISTRATION
Feb. 8, 9, 10, 9 a.m.-7 p.m.
*Tots Instruction
*Red Cross Lessons
*Parent and Tot Lessons
*Springboard Diving
We are offering a RED CROSS LEADERS COURSE starting Feb. 8
2-3
FOR SKATING AND SWIMMING

The case for a B.C. beer:

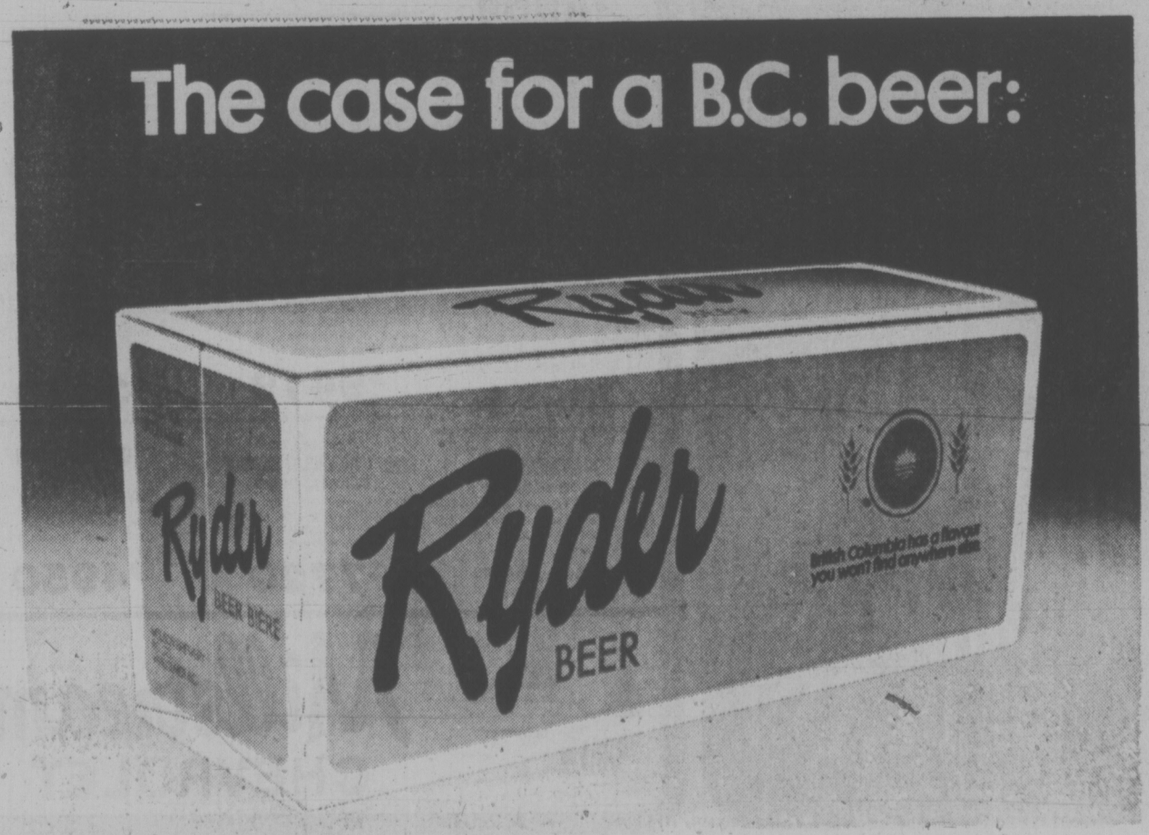

NHL SUMMARIES

	G	W	L	T	F	A	P
Norris Division							
Montreal	49	35	7	7	205	108	77
Los Angeles	49	22	18	9	157	136	53
Pittsburgh	50	17	22	11	170	197	45
Detroit	47	17	23	7	139	162	41
Washington	51	9	31	11	117	196	29
Adams Division							
Boston	50	32	12	6	195	123	70
Buffalo	50	27	10	13	178	134	67
Toronto	49	26	15	8	171	136	60
Cleveland	52	18	30	4	149	203	40
Patrick Division							
NY Islanders	50	31	11	8	210	122	70
Philadelphia	50	29	12	9	201	129	67
Atlanta	51	20	20	11	158	169	51
NY Rangers	50	16	25	9	164	181	41
Smythe Division							
Chicago	49	20	17	12	134	122	52
Vancouver	49	14	22	13	148	190	41
Colorado	48	11	26	11	152	184	33
St. Louis	49	11	32	6	110	188	28
Minnesota	49	11	33	5	128	206	27

Saturday Games

Buffalo at Minnesota (aft)
Philadelphia at Cleveland
NY Rangers at St. Louis
Washington at NY Islanders
Colorado at Atlanta
Montreal at Los Angeles
Boston at Pittsburgh
Detroit at Toronto
Chicago at Vancouver

MONTREAL 4, VANCOUVER 4

First Period

1. Montreal, Mondou 13 (Lafleur) 7:30

Penalties—Grisdale Vcr 0:28, Larouche Mtl 3:47, Lever Vcr 7:08, Shutt Mtl double minor, Grisdale Vcr 9:20.

Second Period

2. Vancouver, Alexander 3 (Kearns, Blight) 3:02
3. Vancouver, Kearns 4 (Lever) 7:11
4. Vancouver, Sedlbauer 14 (Ververgaert) 10:54
5. Montreal, Shutt 26 (Houle, Lafleur) 11:43

Penalties—Larouche Mtl 2:04, Savard Mtl 2:36, Oddleifson Vcr 11:20, Nyrop Mtl 15:47.

Third Period

6. Vancouver, Martin 10 5:39
7. Montreal, Lemaire 22 (Robinson, Lafleur) 15:40
8. Montreal, Houle 14 (Larouche, Savard) 16:20

Penalties—None.

Shots on goal by

Montreal	12	9	13	—34
Vancouver	3	11	12	—26

Goal—Dryden, Montreal; Ridley, Vancouver

Attendance—16,500

COLORADO 8, PHILADELPHIA 3

First Period

1. Philadelphia, Dailey 16 (Kindrachuk, Clarke) 17:50

Penalties—Holmgren Pha 1:06, Dupont Pha double minor, Palement Col 2:32, Bladon Pha 10:44, Delorme Col, Bridgman Pha 17:07, Palement Col 17:18.

Second Period

2. Philadelphia, Clarke 18 (Dupont) 19:55

Penalties—Bladon Pha 1:06, Pierce Col 3:54, Dornhoefer Pha, Plasse Col (served by Pierce) 5:55, Hill Pha 9:23, Holmgren Pha 15:49.

Third Period

3. Philadelphia, Dornhoefer 2 (Dupont, MacLeish) 2:34

Penalties—Confini Col 6:05, Beck Col, Kindrachuk Pha 8:19, Barber Pha 15:15, Clarke Pha 19:02.

Shots on goal by

Colorado	4	7	7	—18
Philadelphia	14	14	8	—36

Goal—Plasse, Colorado; Parent, Philadelphia.

Attendance—17,077.

BOSTON 1, BUFFALO 3

First Period

1. Boston, Wensink 11 (Smith) 4:44
2. Buffalo, Gare 23 (Luce, Dunn) 6:37

Penalties—Cahsman Bos 8:41, McAdam Buf 11:20, Wensink Bos double minor, Korab Buf 16:04, Fogolin Buf 17:45.

Second Period

3. Buffalo, Lorentz 3 (Perreault, Korab) 10:12

Penalties—Doak Bos 8:40, Dunn Buf 15:33.

Third Period

4. Buffalo, Gare 24 (Ramsay, Luce) 19:28

Penalties—Middleton Bos, Korab Buf 7:45, O'Reilly Bos, Dunn Buf majors 10:13, O'Reilly Bos, Korab Buf majors, Doak Bos game misconduct, Guevremont Buf, Edwards Buf 19:51.

Shots on goal by

Boston	10	12	8	—30
Buffalo	9	13	8	—30

Goal—Cheevers, Boston; Edwards, Buffalo.

Attendance—16,433.

NY ISLANDERS 5, ATLANTA 2

First Period

1. NY Islanders, Trottier 33 (Potvin) 11:07

Penalty—Plett Atl 10:28

Second Period

2. NY Islanders, Lorimer 1 (Kaszycki, Bourne) 6:59
3. NY Islanders, Merrick 6 11:34
4. Atlanta, MacMillan 21 (Clement) 12:21
5. NY Islanders, Bossy 38 (Persson, Gillies) 13:42
6. NY Islanders, Potvin 15 (Merrick) 19:14

Penalties—Harris NYI 1:14, Bossy NYI 8:23, Hart NYI 9:27, Plett Atl 9:47, Ribble Atl 13:18, Howatt NYI 15:02

Third Period

7. Atlanta, Chouinard 13 19:46

Penalties—Kea Atl 1:59, Howatt NYI, Kea Atl minors, majors 5:37, Potvin NYI 18:31.

Shots on goal by

NY Islanders	14	10	10	—34
Atlanta	4	13	8	—25

Goal—Smith, NY Islanders; Belanger, Atlanta.

Attendance—9,079.

WHA SUMMARY

	G	W	L	T	F	A	P
New England	50	30	16	4	208	160	64
Winnipeg	48	28	18	2	226	155	58
Houston	47	24	20	3	171	172	51
Quebec	46	24	20	2	203	199	50
Edmonton	48	24	23	1	180	175	49
Birmingham	48	21	25	2	168	184	44
Cincinnati	49	20	27	2	175	199	42
Indianapolis	48	14	30	4	144	203	32

QUEBEC (4) — Cloutier 2, Lagace, Morris; BIRMINGHAM (2) — Linseman, Marrin.

Tonight's Games

Houston at Cincinnati
Quebec at Indianapolis
Edmonton at New England

WHA Leaders

	G	A	P
Tardif, Que	39	54	93
Hull, Wpg	33	44	77
U. Nilsson, Wpg	22	51	73
Hedberg, Wpg	36	35	71
Cloutier, Que	31	40	71
Ftorek, Cin	35	27	62
G. Howe, NE	21	40	61
Lacroix, Hou	18	40	58
K. Nilsson, Wpg	21	36	57
Chipperfield, Edm	22	33	55

Haden Happy

LONDON (AP) — Unlike at least a few of his team-mates, Los Angeles Rams quarterback Pat Haden apparently is delighted that George Allen will be head coach of the National Football League team next season.

"It's a fantastically good choice and he will do a terrific job," said Haden, studying at Oxford University on a Rhodes Scholarship. "He has a good reputation as an excellent coach and he has met all the challenges that have been given to him. He is inheriting a team with great talent."

Allen was fired as head coach of Washington Redskins shortly after the Super Bowl. On Wednesday the Rams introduced him as their new head coach.

When Allen's ouster was announced, all-pro wide receiver Harold Jackson and several other members of the Rams said they would be unhappy if Allen took over the head coaching job vacated when Chuck Knox quit to assume the head coaching post with Buffalo Bills.

Argos Sign Player

TORONTO (CP) — Running-back J.J. Jennings, who spent brief periods of 1976 and 1977 with Kansas City Chiefs of the NFL, has signed a one-year contract with Toronto Argonauts of the Canadian Football League.

Another Buyer For Cats

TORONTO (CP) — A third group, headed by Toronto publishing executive Charlie Cipolla, has surfaced as a potential buyer for Hamilton Tiger-Cats of the Canadian Football League.

Harold Ballard, majority owner of the National Hockey League Toronto Maple Leafs, agreed last week to purchase the Eastern Conference team from Michael DeGroote and his partners for a reported $1.3 million. However, the purchase requires the approval of at least seven of the nine CFL clubs, including the three other Eastern teams—Montreal Alouettes, Ottawa Rough Riders and Toronto Argonauts.

Northwest Sports Enterprises Ltd. of Vanocuver, a subsidiary of Western Broadcasting Ltd., said this week it will seek to purchase the Ticats.

Davis Has Door Open To Get A's in Denver

NEW YORK (AP) — Marvin Davis agreed Thursday "to keep the door ajar" and not close out attempts to buy baseball's Oakland A's and move them to Denver this season, American League president Lee MacPhail said.

Davis, MacPhail and commissioner Bowie Kuhn conducted what were termed informal talks over lunch regarding the possible franchise shift, stalled because Davis's attempts to purchase the A's from Charles Finley have been stymied by the team's lease with the Oakland Coliseum.

"We urged Mr. Davis to keep the door ajar in case something could be worked out regarding the Oakland franchise," MacPhail reported. "He said there were heavy pressures on him because of the Triple A club (the Denver Bears) and Oakland and the city of Denver, but he said he'd do his best to keep the door ajar if he could.

"We don't have any more scheduled conferences," MacPhail added, "but we have not given up. We are still hopeful that something can be worked out."

Neither Davis nor Kuhn was immediately available for comment.

Davis, a millionaire oilman from Denver, was set to buy the A's from the beleaguered Finley for a reported $12.5 million—but the deal fell through and Davis's offer was withdrawn when Finley failed to get the club out of the second half of its 20-year lease with the coliseum.

Meanwhile, a $2.5 million suit by Mike Andrews, former Oakland reserve infielder, against A's owner Finley was settled out of court late Thursday.

Robert Gottesman of San Francisco, Andrews' lawyer, said a part of the settlement agreement was that neither side would disclose the amount or other details.

Andrews, 34, sought damages in Alameda County Superior Court because of the circumstances under which he was fired after making two costly throwing errors at second base in the 12th inning of the second game of baseball's 1973 World Series against New York Mets.

He said the A's issued a false report that his throwing arm was impaired by a chronic shoulder injury.

METCALF AN ARGO?

TORONTO (CP) — Toronto Argonauts say they are negotiating with running back Terry Metcalf, who says he no longer wants to play for St. Louis Cardinals of the National Football League.

Dick Shatto, general manager of the Canadian Football League club, said the Argos placed Metcalf on their negotiation list at the end of the season and that he has talked twice to Metcalf's agent, Richard Bennett of New York.

BARRELS GALORE
STEEL — PLASTIC
Old and New WOODEN
5-gal. PLASTIC PAILS
PHONE 383-1328
1-27

See This Superb 1978 Corvette

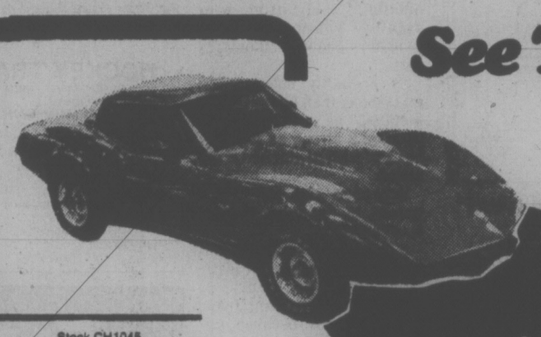

Stock XL2752A L82 4-speed, power windows, power antenna, AM-FM radio, finished in red with black leather trim. Only 1500 km. Replacement value over $13,000. NOW $11,800

you're assured of top quality at

Millstream CHEVROLET

Our reputation for reliability makes all the difference when you're looking for your new or used car or truck and for on-going service needs

Come on out this weekend
Top quality advice on all your automotive needs!

GMAC TIME PAYMENT PLAN ON-THE-SPOT FINANCING

Stock CH1045
1978 CHEVROLET IMPALA STATION WAGON
Custom seat belts, 350 V8, automatic, power steering and brakes, AM radio, rear speaker, tilt wheel, roof rack, beige with beige cloth trim.
$7614

Stock CL1068
1978 MALIBU 4-DOOR SEDAN
V6 engine, automatic transmission, power steering, power brakes, radio, bumper strips, vinyl top, side mouldings, full wheel discs, beige with matching top and trim.
$5916

Stock XP1175
1978 EL CAMINO SUPER SPORT
305 V8 engine, power steering, power brakes, power windows, power door locks, tilt wheel, automatic transmission, bumper strips, rally wheels, pulse wipers, box rails, dark blue with blue interior.
$6914

Stock CH1679
1978 CHEVROLET IMPALA 4-DOOR SEDAN
305 V8 engine, automatic, power steering, power brakes, AM radio, pulse wipers, bumper strips, tilt wheel, wheel covers, white wall radial tires, two-tone bronze and white, with camel trim.
$6898

Stock CH2711
1978 CHEVROLET BEL AIR STATION WAGON
V8, automatic, power steering, power brakes, radio, side mouldings, roof rack, bumper strips, wheel covers, white wall radial tires, bronze with camel trim.
$6698

Stock CL2764
1978 MALIBU 4-DOOR SEDAN
V6, automatic, power steering and brakes, radio, wheel covers, white wall radial tires, rear defogger, side mouldings, white with green trim.
$5808

Stock CM3655
1978 CAMARO Z28
350, close ratio 4-speed with positraction, power steering, power brakes, power windows and door locks, rear defogger, rally wheels, white letter tires, heavy duty cooling, AM radio, bronze with black trim.
$7244

Stock MC4156
1978 MONTE CARLO
305 V8 engine, automatic, power steering, power brakes, radio, rally wheels, rear defogger, side mouldings, silver with black trim, black vinyl top. Drive this one today. Demonstrator.
$6919

Stock CM1068
1978 MALIBU 4-DOOR SEDAN
V6 engine, automatic transmission, power steering, power brakes, radio, bumper strips, vinyl top, side mouldings, full wheel discs, beige with matching top and trim.
$5916

Stock XP1175
1978 EL CAMINO SUPER SPORT
305 V8 engine, power steering, power brakes, power windows, power door locks, tilt wheel, automatic transmission, bumper strips, rally wheels, pulse wipers, box rails, dark blue with blue interior.
$6914

Stock CH1679
1978 CHEVROLET IMPALA 4-DOOR SEDAN
305 V8 engine, automatic, power steering, power brakes, AM radio, pulse wipers, bumper strips, tilt wheel, wheel covers, white wall radial tires, two-tone bronze and white, with camel trim.
$6898

Stock CH2711
1978 CHEVROLET BEL AIR STATION WAGON
V8, automatic, power steering, power brakes, radio, side mouldings, roof rack, bumper strips, wheel covers, white wall radial tires, bronze with camel trim.
$6698

Stock CL2764
1978 MALIBU 4-DOOR SEDAN
V6, automatic, power steering and brakes, radio, wheel covers, white wall radial tires, rear defogger, side mouldings, white with green trim.
$5808

Stock CM3655
1978 CAMARO Z28
350, close ratio 4-speed with positraction, power steering, power brakes, power windows and door locks, rear defogger, rally wheels, white letter tires, heavy duty cooling, AM radio, bronze with black trim.
$7244

Stock MC4156
1978 MONTE CARLO
305 V8 engine, automatic, power steering, power brakes, radio, rally wheels, rear defogger, side mouldings, silver with black trim, black vinyl top. Drive this one today. Demonstrator.
$6919

Stock NV4321
1978 NOVA CUSTOM 2-DOOR
305 V8 engine, 4-speed transmission, positraction, power steering, power brakes, power windows, tilt wheel, formal roof, radio with rear speaker, sport mirrors, rear defogger, tinted glass, finished in maroon with white Landau top.
$6473

Stock CM6225
1978 CAMARO
305 V8 engine, automatic, power steering, power brakes, radio, console, sport mirrors, rally wheels, radial tires, bright metallic blue with white trim.
$6424

Stock VG3358
1977 VEGA HATCHBACK
4 cylinder, 4 speed, radio, rear defogger, whitewall tires, bumper strips, side mouldings, finished in powder blue with black trim, 5 year 60,000 mile warranty on engine. Value plus at
$3877

Stock XV6791
1978 CHEVY VAN LONG WHEEL BASE ¾-TON
350 V8, automatic, power brakes, power steering, AM radio, below eye-line mirrors, two-tone yellow and fawn with fawn trim.
$6686

Stock XV6771
1978 CHEVY VAN SHORT WHEEL BASE ½-TON
V8, automatic, power steering, power brakes, radio, chrome bumpers, high back seats, two-tone dark blue and white with black trim.
$6425

Stock XV9910
1978 CHEVY VAN LONG WHEEL BASE ½-TON
6-cylinder economy, AM radio, gauges, side and rear door glass, below eye-line mirrors, two-tone blue with blue trim.
$5603

Stock XL0063
1978 CHEVROLET ¾-TON SUBURBAN
350 V8 engine, automatic, power steering and brakes, large fuel tank, tilt wheel, Scottsdale trim, heavy duty suspension, radio, a lovely dual-purpose unit. Dark brown and fawn with fawn trim.
$9419

OK USED CARS

Stock CT6980B
1977 CHEVROLET CAPRICE 4-DOOR
V8, automatic, power steering and brakes, radio, electric defogger, white wall tires, side mouldings, finished in gold with brown vinyl roof and trim.
$5990.

Stock MC2344A
1975 FORD LTD. SQUIRE STATION WAGON
V-8, automatic, power steering, power brakes, radio, roof rack, factory air conditioning, blue with blue vinyl trim.
$4750

Stock XP6069A
1976 CAMARO RALLY SPORT
350 V8, automatic, power steering and brakes, radio, chrome mag wheels, finished in white with black accents and trim.
$5180

Stock MC3950A
1973 MONTE CARLO
V8, automatic, power steering and brakes, radio, white wall tires, side mouldings, finished in white with black vinyl top and maroon cloth trim.
$2850

Stock CL9147A
1974 LEMANS WAGON
V8, automatic, power steering and brakes, radio, roof rack, sport mirrors, side mouldings, white wall tires. Finished in bronze with buckskin vinyl trim.
$3450

Stock MZ0354A
1970 MAVERICK 2-DOOR
6-cylinder, standard transmission, low mileage, clean second car. Finished in blue with matching trim.
$1650

Stock XV0069C
1975 TOYOTA CELICA 2-DOOR HARDTOP
4 speed, 4 cylinder with radio. Finished in light blue. Good clean car.
$3250

Stock XV8375A
1976 VOLARE 2-DOOR
6-cylinder, automatic, power steering and brakes, radio, side mouldings, like new radial tires, finished in white with red landau vinyl top and matching trim.
$3950

Stock MZ1992A
1974 ASTRE COUPE
4 cylinder, automatic, radio, ideal second car, finished in green with matching trim.
$1650

Stock CH9058C
1975 DODGE ¾-TON, POWER WAGON
4 x 4, V-8 automatic, power steering, power brakes, off road tires, finished in dark green
$5650

Stock XP4389A
1976 FORD ¾-TON PICKUP
V8, automatic, power steering and brakes, radio, stainless camper mirrors, step bumper, camper equipped, finished in two-tone brown and white.
$5550

Stock CT4244
1978 CHEVETTE 2-DOOR COUPE
4-cylinder, 4-speed, white wall tires, wheel discs, side mouldings, swing our rear windows, metallic red with red trim.
$3927

Stock CH0363
1977 CHEVROLET CAPRICE CLASSIC DEMO
Black with black vinyl top, dark red interior, 350 V8 engine, automatic, fully power equipped including air conditioning. A lovely car.
$7720

Stock CL7317C
1977 MONARCH 2-DOOR
V8, automatic, power steering and brakes, radio, side mouldings, whitewall radial tires, finished in fawn with black landau top and matching trim.
$4950

Stock NV6347A
1976 CHEV ½-TON SHORT BOX STEP-SIDE
V8, automatic, power steering and brakes, radio, dual exhaust, white wall tires, step bumper. Finished in maroon.
$5350

Stock XP7355A
1976 CHEV ½-TON AND CANOPY
V8, automatic, power steering and brakes, radio, stainless mirrors, spear mouldings, white wall tires, chrome bumper, finished in orange with brown trim.
$5550

WE'RE OPEN
for Sales . . .
Mon.-Fri. 8:30 a.m. to 9 p.m.
Saturday 9:00 a.m. to 6 p.m.
for Service . .
Mon. 8:00 a.m. to 4:30 p.m.
Tues.-Fri. 8:00 a.m. to 9 p.m.
Sat. 9:00 a.m. to 4:30 p.m.

2-3

Millstream CHEVROLET
1730 ISLAND HIGHWAY
PHONE 474-1211
Dealer Lic. 01384A
TRANS-CANADA HIGHWAY
ISLAND HIGHWAY
DROP IN . . . WERE ON YOUR WAY TO COLWOOD

I SAY IF YOU'RE GONNA DO IT
DO IT!
NOT UNLIKE OTHER MERCHANTS WE'VE HAD 20% TO 40% OFF SALES OR 25% TO 50% OFF SALES . . . BUT FROM NOW TILL FEB. 4 WE'RE OFFERING EACH AND EVERY ITEM OF OUR ENTIRE STOCK
50% OFF
MURRAY GOLDMAN
1314 Douglas

The Marker is Jack's; The Rock Still a Menace

AROUND OUR SHORES
pat dufour

You won't find it on the chart but there's a marker in Esquimalt Harbor atop a rock that's long been a menace to boats coming into the moorings of the Esquimalt Squadron, Canadian Forces Sailing Association.

The rock is situated just outside the moorings and is often almost submerged.

The squadron member who put it there, the marker that is, was almost as red-faced as the hull of the boat he skippers recently.

Jack Bush, who sails the Sailerette Red Start, was awarded the somewhat dubious honor of receiving the Shifting Rock Trophy at the squadron's annual awards night. The trophy goes to the sailor committing the biggest boob of the year.

It appears Jack has hit that particular rock twice, once before he hoisted the marker and — you guessed it — the second time happened when the marker was in place.

Jack, when he's not out on the saltchuk, somewhat aptly heads Saanich's emergency service program.

The squadron honored a father and daughter team on awards night. Olaf Thyvold Sr. and his daughter Tora were presented with the Prosser Trophy for their outstanding service to the squadron.

The squadron's Laser enthusiasts begin a new frostbite series this Sunday, races getting under way at 1:30 p.m.

★ ★ ★

Laser sailors at the Royal Victoria Yacht Club will also have series racing this weekend. They will begin sailing at Cadboro Bay 1:30 p.m. on Saturday.

Doug Gray won two of the three races sailed last weekend. The first time around Charles Simpson and Barry Wright trailed him. Barry won the second race, beating out Charles and Dave Teece. The third time around it was Doug, followed by Charles and Dave.

The club's Catalina 27 fleet will be racing one-design on Saturday. Their first race starts at 10 a.m.

On Sunday, the club will have another long-distance race for keel boats. The start will be in the vicinity of Flower Island at 10 a.m.

★ ★ ★

Many of the boats taking part were out last Sunday for two around-the-buoy races of the Turkey Head Sailing Association.

Thirty-nine boats competed and Jim Ross' Toogooloowoo won both sailouts, Greg Oliver's The Distant Drummer being runner-up each time.

Following her in the first race were Tom Krieger's Tuluca, Ted Trenholme's Impatience, Paul Longridge's Saga, Soren Isbrand's Danish Pastry, Gerry Porter's Sunshine, Rick Parkinson's Piute Logic, John Booth's Umpka and John Watson's Drambuie.

In the second race The Distant Drummer was followed by Saga, John Graeme's Llanoria, Jack Foster's Sly Fox, Danish Pastry, Sunshine, John Dewey's Shuttlecock, Glen Higgins' Freeway and Tuluca.

Part of Toogooloowoo's success on Sunday is probably due to the fact that she had Sidney sailmaker Phil Leitch aboard as crew. Boats have a habit of winning when he's on deck.

Members of CFSA will get a chance to get some tips from Phil on Thursday, Feb 16 when he talks on sails and sailing in the clubhouse at Munro Head. He will get things started at 8 p.m.

★ ★ ★

For those who can't make the normal Sunday outings, the Victoria Canoe Club plans a trip down the Cowichan River this Saturday. Members will meet at the telephone booth on the highway in Goldstream Park at 8:30 a.m. and the river trip will begin at the Bible camp.

Those wanting to go along should phone Phil Williams at 598-4971 to make sure there are no last-minute changes.

The club's next basic paddling course is now set. Four two-hour sessions will be held in the Crystal Pool from 7 a.m. to 9 a.m. on Sundays, Feb. 19 and 26, March 5 and March 12. There will also be two outdoor sessions. A charge of $20 per person will cover pool expenses.

Those taking the course must provide their own equipment or make arrangements to get it.

If you're interested you should sign up early because these courses are always popular. The man to phone is Doug Collis and the number, 592-2309.

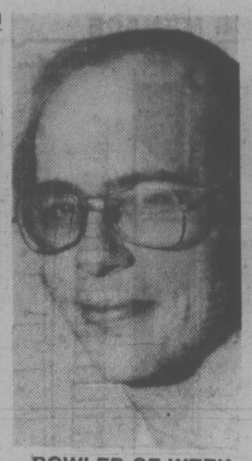

BOWLER OF WEEK

Strong finish helped Ron Andrew back into winners' list in Times Bowler-of-the-Week contest. Ron captured men's fivepin award during 15th week of 15th annual competition with 267-318-347 — 932 series in YBC Majors League at Town and Country Lanes.

Slew's Future in Doubt

NEW YORK (AP) — Billy Turner, who trained Seattle Slew for his 1977 Triple Crown success, has confirmed that the odds are 50 to 1 that Seattle Slew "will never run again."

Turner, recently fired by the colt's owners, said: "Slew now is worth a great deal more in stud than on the race track. Assuming his owners can get the mares to him this year, they can not afford not to stop him.

"It's strictly a matter of economics. His owners spent a great deal of money at the sales last year expecting Slew to win it back for them last fall when there was a lot of money up for grabs. Unfortunately, Slew was injured and we lost the fall campaign."

Turner's comments followed recent reports that Slew would be retired. However, Mickey Taylor, one of the co-owners, has denied the reports.

Seattle Slew has not raced since suffering his only setback July 3 in the Swaps Stakes at Hollywood Park in California. Plans were to run him at Hialeah last week, but they was scrapped after the colt came down with a viral infection.

Villa Signs Tommy Craig

BIRMINGHAM, England (CP) — Aston Villa, the English League First Division soccer club, has announced the signing of midfielder Tommy Craig from Newcastle United for $600,000.

MONEY To Buy INDUSTRIAL EQUIPMENT
SEE RAY BERTOIA AT
ISLAND FINANCES LT'D.
764 Fort St. 386-6381
Serving Victoria Since 1925

Murphy To Esks

EDMONTON (CP) — Edmonton Eskimos announced Thursday that Cal Murphy has been hired as an assistant coach in charge of the offensive line with the Canadian Football League team.

Murphy has had extensive CFL coaching experience. He was head coach of British Columbia Lions in 1975 and 1976 and an assistant coach last year with the Grey Cup champion Montreal Alouettes.

Murphy coached high school football in Vancouver before becoming an assistant coach at East Washington State University from 1965 to 1967. He was at the University of Hawaii from 1968 to 1972, then at San Jose University before returning to Canada as an assistant coach with the Lions.

OK TIRE STORES
GT RETREADS
ECONOMY CARS 550x12 A78x12 600x12 A78x13 600x13 B78x14 650x13 — 17.95 ok
COMPACT CARS 700x13 C78x13 645x14 C78x14 695x14 D78x14 — 18.95 ok
INTERMEDIATE CARS E78x14 F78x14 F78x15 — 19.95 ok
STANDARD SIZE G78x14 G78x15 — 20.95 ok
STATION WAGONS H78x14 H78x15 — 21.95 ok
Triple Tire Guarantee
1. Nation Wide. 2. Money Back in Writing. 3. Against all road hazards — unconditionally.
CHARGEX master charge
3030 NANAIMO ST.
Turn off Finlayson at Trader Vic's
386-3156

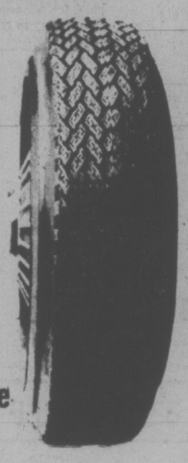

De Pape
WE MOVED
WE MOVED
INDOORS AT
779 PANDORA
(Formerly WOODWARD'S and CARR'S Furniture)
DePape Motors Ltd.
779 Pandora D-00264A
2-3 384-8035

GIGANTIC
WINTER CLEARANCE SALE
20%-50% OFF

HOCKEY
All Sticks, Helmets, Masks, Sweaters, Pants, Socks, Gloves, CCM and Sherbrooke Pads — 20% OFF
All Goalie Equip. — 25% OFF
SKATES—Sr. Super Tacks, Jr. Super Tacks, Sr. Tacks, Jr. Tacks, Lange, Micron — 20% OFF
BAUER, DAOUST — 50% OFF

SKIING
Discontinued Ski Clothing — 50% OFF
BINDINGS—
Salomon 555, 101 — 25% OFF
Lange — 50% OFF
Marker—M4-12 — 25% OFF
M3-33 — 30% OFF
Nevada N-17 — 30% OFF
Tyrolia-50-Clix-55 — 40% OFF
Spademan — 50% OFF
All Head Skis — 20% OFF
All X-Country Clothing — 50% OFF

OLYMPIC SPORTS AND SKI WORLD
1661 DOUGLAS ST.
388-6485
OPEN THURSDAY AND FRIDAY NIGHTS 'TIL 9 2-3

SLEGG'S CASHWAY LUMBER

BIFOLD DOOR SALE
Full and half louvred bifold sets, including all hardware. These are paint grade doors, with slight defects, but look at these low low prices. All 6'8" high.

FULL LOUVRED		HALF LOUVRED		No. 1 ROTARY CUT PLAIN MAHOGANY BIFOLDS		No. 1 PRE-STAINED READY-TO-HANG BIFOLDS	
2'0"	15.80	2'0"	17.90	2'0"	12.20	2'0"	13.95
2'6"	17.20	2'6"	18.90	2'6"	13.50	2'6"	15.90
3'0"	18.40	3'0"	20.40	3'0"	15.00	3'0"	17.60
4'0"	31.20	4'0"	35.70	4'0"	23.40	4'0"	27.20
5'0"	34.20	5'0"	37.60	5'0"	26.50	5'0"	30.75
6'0"	36.20	6'0"	40.60	6'0"	29.30	6'0"	34.25

FIR PLYWOOD
No. 1 Sanded, Good 1 Side, 4x8 sheets
¼", only 8.90 ½", only 13.20
⅝", only 12.25 ¾", only 17.95

SANDED PLYWOOD CUTTINGS
24x48x¼, only 1.99
24x48x⅜, only 2.35
24x48x½, only 3.05
24x48x¾, only 3.80

SANDED D GRADE, 4x8 sheets
¼" 5.95
⅜" 7.49

CABINET PLYWOOD
¾" LUMBER CORE — 4x8 SHEETS
ASH — 2nd. slight defects, only 38.50
TEAK — No. 1's, mahogany back, only 35.95
WALNUT — No. 1's, mahogany back, only 38.95

FENCE BOARDS
Good grade hem resawn boards. Rough one side. Looks like cedar when stained.

	4'	5'	6'
1x5	32¢	40¢	48¢
1x6	40¢	50¢	60¢
1x10	64¢	80¢	96¢

NAIL SPECIAL, 50-lb. boxes
COMMON BRITE NAILS. 2¼", only 13.95
RINGED DRYWALL NAILS 1¼", only 24.50
GALV. ROOFING NAILS. ⅞"-1½", only 24.50
GALV. COMMON NAILS. 2", 2¼", 3¼" 26.00

ALUMINUM GUTTER
4" GUTTER — In white or brown enamel finish. 10' or 16' lengths. Only, ft. 45¢
2"x3" DOWNPIPE — In white or brown enamel finish. 10' lengths, ft. 42¢
10% OFF ALL GUTTER ACCESSORIES ALSO

PANELLING SPECIALS
4x8 sheets, all at low, low prices!
DARK MAHOGANY — 2nds, only 3.89
ACRY TUFF PECAN — No. 1, prefinished, only 5.25
CANFOR FLAT PECAN — No. 1's, prefinished, only 6.29
CANFOR GROOVED PECAN — No. 1's, prefinished, only 6.29
CANFOR GROOVED ROSEWOOD — No. 1's, prefinished, only 6.29
CANFOR FLAT ROSEWOOD — No. 1's, prefinished, only 6.29
CANFOR FLAT OAK — No. 1's, prefinished, only 6.29
BRIDGEPORT PINE — Real wood, only 11.95

HARDBOARD SPECIAL, 4x8 SHEETS
⅛", No. 1, only 2.79
¼", No. 1, primed, only 4.79

LUMBER SPECIALS
1x2 Common 5¢ ft.
1x3 Common 7¢ ft.
1x4 8¢ Ft.
1x6 13¢ ft.
1x8 18¢ ft.
RESAWN BOARDS
1x6 Econo 6¢ ft.
1x8 Econo 8¢ ft.
1x10 Utility and Btr. 16¢ ft.
6' SHORTS
2x3x6', only 39¢ ea.
2x4x6', only 46¢ ea.
2x6x6', only 99¢ ea.
2x10x6', only 1.55 ea.
STUD LENGTHS
2x2x8 Utility 29¢ ea.
2x2x92¼ Mill Run 39¢ ea.
2x4x92¼ Econo 39¢ ea.
2x4x92¼ Fir No. 1 1.59 ea.
10' AND LONGER
2x4 Utility 11¢ ft.
2x4 STD Spruce 10' 12' 16¢ ft.
2x10 Utility Hem 27¢ ft.
2x2 Standard Spruce 10¢ ft.

LIGHT BULBS
40, 60, 100 watt
5-YEAR GUARANTEE 2/1.09

CEDAR PRODUCTS
FENCING
Not all lengths in stock. Phone in your requirements.
1x6 rought cedar, only ft. 16¢
1x8 rough cedar, only ft. 20¢
4x4 rough cedar, only ft. 46¢
SIDING GRADE ROUGH CEDAR
Band sawn face ideal for board and batten.
1x8, only 450.00 m 31¢ ft.
1x10, only 475.00 m 40¢ ft.
SPINDLES
Rough cedar spindles to dress up that sundeck.
3x3x36" ea. 2.95
CLEAR CEDAR 2x2s
Ideal for outside trim. All lengths.
ft. 24¢
SIDING SPECIALS
1x8 Cedar Channel Siding Util. gr. (1000 BM only) ft. 19¢
1x4 Cedar V-Joint Utility grade, ft. 10¢
1x6 Cedar V-Joint Utility grade, ft. 14¢
1x6 Cedar V-Joint Standard grade, ft. 17¢
SPRUCE CHANEL SIDING
1x6 No. 1 Rough Face per M 395
1x8 Stained Green (800 BM) only, ft. 18¢
1x8 Stained Gold (500 BM), only, ft. 18¢

CEILING TILE
12x12 Plain White 64 sq. ft. box, only 12.95
16x16 Plain White 64 sq. ft. box, only 14.25
48x48x¼" White Squaretex Ceiling Panels. Seconds, only 1.79
SUSPENDED CEILING MATERIAL
24x48x⅝" Plain White Lay-In Panels only, ea. 2.15
Main Tee Metal 8', only, ea. 1.30
Wall Angle 8 ft., only, ea. 90¢
Cross Tee 2 ft., only, ea. 42¢

PEGBOARD — No. 1, 4x8 sheets
⅛", only 4.59
¼", only 6.59

VERY LOW PRICE
CEDAR ENTRANCE DOORS
AT TREMENDOUS SAVINGS — CHECK THESE AT THE ADMIRALS RD. YARD
1 only, 2'6"x6'8" No. 117 French Door, only 115.00
2 only, 3'0"x6'8" No. 434 6 Panel only 79.00
1 inly 3'0"x6'8" No. 470 15 Panel only 115.00
1 only 3'0"x6'8" No. 446 7 Panel only 110.00
1 only 3'0"x6'8" No. 000 8 Narrow Panels only 94.00
1 only 3'0"x6'8" No. 503 X Buck only 120.00
1 only 35"x6'6" No. 503 X Buck, amber glass only 115.00
3 only 3'0"x6'8" No. 469 Carved Dogwood only 152.00
3 only 2'6" x 6'8" No. 432 6 Panel only 79.00
1 only 3'0" x 6'8" No. 437 Carved 125.00
1 only 2'8" x 6'8" No. 442 4 Panels 2 Lites only 126.00
1 only 2'10" x 6'8" No. 434 6 Panel, only 79.00
1 only 2'10" x 6'8" No. 504 X Buck Zinc Lites, only 119.00
3 only 2'6" x 6'8" No. 433 8 Panel, only 79.00
1 only 2'8" x 6'8" No. 503 X Buck, clear glass, only 118.00
1 only 2'8" x 6'8" No. 108 panels and glass, only 79.00
ANY OF THE ABOVE DOORS CAN BE PREHUNG IN A FRAME TO MEET YOUR REQUIREMENTS — ASK FOR A QUOTATION.

PREHUNG DOORS
STAIN GRADE MAHOGANY PREHUNG DOOR UNITS 20", 24", 26", 28" x 68", only 20.88
WALNUT EMBOSSED PREHUNG DOORS Hung in prefinished jamb. 20", 24", 26", 28" x 6'8". A real bargain at only 29.95
MAHOGANY DOOR CASING 1⅜" 1.89
PREFINISHED DOOR CASING 1⅜" 2.95 set

WEISER DOOR HANDLES
-Passage Sets
-Privacy Sets
-Keyed Lock Sets
ALL 20% Off THIS WEEK
DEXTER THUMB LEVER ENTRANCE HANDLES With deadbolt. Bershire or Barcelona style. Reg. 44.95. CLEARANCE ONLY 33.00

DRYWALL SPECIAL
4x8x⅜s, only 2.99
4x8x½s, only 3.35
50 lb. box Premix Joint Filler, only 5.95
8' Corner Bead, ea. 55¢
600' Drywall Tape 2.25

PRESTO LOGS 7/1.00

LOOSE FILL INSULATION
Great savings on CELLULOSE FIBRE insulation. 28 lb. bag covers 80 sq. ft. 2½" thick at R-8 or 90 sq. ft. blown in.
28 lb. Bag ONLY 5.25
C.M.H.C. APPROVAL NO. 8206
OR COMPLETELY INSTALLED
Blown into attics — including delivery in Greater Victoria.
per bag ONLY 8.08 (minimum 10 bags)
RENT A BLOWER TO INSTALL THIS INSULATION
Only $12.00 per day
Ph. 386-9955 Ph. 656-1120

FIBERGLASS INSULATION
R-7 ROLLS 80 sq. ft. per roll, only 6.95
R-7BATTS 2½"-15"x48" Friction Fit, only per m 80.00
R-12 BATTS 4"-15"x48" Friction Fit, only per m 140.00
R-20 BATTS 6"-15"x48" or 23"x48" Friction Fit, only per m 240.00
R-28 BATTS 8"-16"x48" or 24"x48" Friction Fit, only per m 310.00

HERE'S A REAL BARGAIN
R-20 23"x48" Friction Fit. Approx. 1000 sq. ft. in broken bundles, only per m 175
Prices per thousand sq. ft. apply to any size purchase in full bundle quantities.

CONTRACTOR'S WHEELBARROW Pneumatic tire, steel handles, large tray. Only 52.50
Z BRICK Country rustic series. 3 colours: grey, gold, smoke. Box covers 5 to 6 sq. ft. Only 3.39
WEATHERPROOF YOUR DOORS WEATHERSTRIP Popular foam on wood, per set (2'7" 1/3"). Only 2.49
ALUMINUM THRESHOLDS 3½"x36½" with vinyl insert, only 4.49
1½" x 36¼" mini threshold with vinyl inserts — applies to door or sill, only 1.79

Self serve, pick out your own material if you wish.
We deliver anywhere.

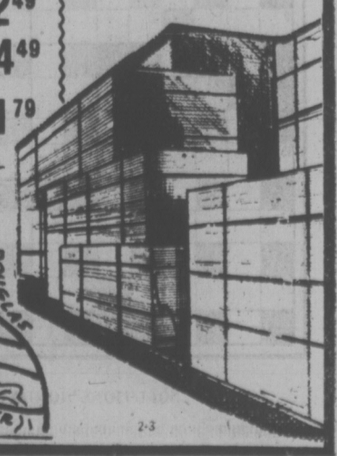

DRIVE-IN WAREHOUSE!

VICTORIA
1496 ADMIRALS RD.
JUST UP FROM CRAIGFLOWER OR ½ MILE FROM THE END OF THE GORGE RD.
PHONE 388-9975

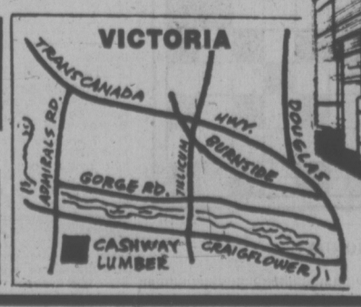

SIDNEY
9764 5th ST.
NEXT TO SAFEWAY SHOPPING CENTRE
PHONE 656-1125

SIDNEY AND NORTH SAANICH RESIDENTS — TRY THE SIDNEY STORE!

FAMILY CIRCLE

"How will that stuff get from down there up to my sore throat?"

DENNIS THE MENACE

"DRIVIN' TO WORK IS GONNA BE LOTS OF FUN TODAY... ALL THE CARS IS GOIN' DOWN THE STREET SIDEWAYS!"

CATHY

HAGAR

PEANUTS

BROOM-HILDA

MISS PEACH

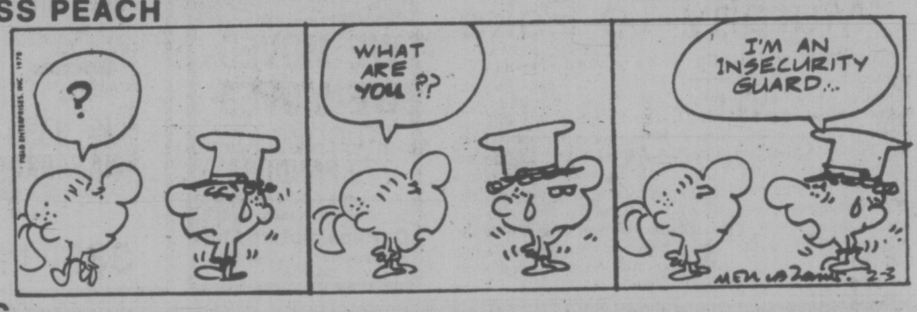

B.C.

WIZARD OF ID

APARTMENT 3-G

NANCY

MARK TRAIL

The Bridge Expert

In theory, a defender slipped in his defence against South's game contract in today's deal. Actually, however, it would be difficult to fault that defender for his play. Can you isolate the defensive error?

Neither side vulnerable. South deals.

NORTH
♠ K Q J 3
♡ 5 2
◇ A J 4
♣ 9 8 7 3

WEST
♠ A 8 7 5 4
♡ 8 4
◇ 9 6 5 2
♣ 10 6

EAST
♠ 10 9 2
♡ 7 6 3
◇ K Q 8
♣ K Q J 5

SOUTH
♠ 6
♡ A K Q J 10 9
◇ 10 7 3
♣ A 4 2

The bidding:

South	West	North	East
1 ♡	Pass	1 ♠	Pass
3 ♡	Pass	4 ♡	Pass
Pass	Pass		

Opening lead: Two of ◇.

On West's opening diamond lead, the four was played from dummy, East's queen capturing the trick. To trick two East led the club king, which was permitted to win. East next led the club queen, which was taken by South's ace.

After drawing trumps, South led his six of spades. When West declined to put up his ace, dummy's jack won the trick. The queen of spades was then played, south discarding the four of clubs as West's ace took the trick. West returned a diamond to dummy's ace, and on the high king of spades South tossed away his remaining losing diamond. Thus his only losers were a spade, a diamond and a club. What was the defensive "error"?

After East had captured the opening diamond lead with his queen, he should have realized that he wanted West in the lead again, to play another diamond. He could probably have gained this objective by leading the five of clubs, not the king.

Actually, the lead of the five didn't figure to be a losing play. Even if South had held the A-10-2 of clubs (instead of the A-4-2), South almost surely wouldn't play the ten-spot, for fear that East's five might be a singleton.

With the low club lead by East, if South played low, West's ten would win. Another diamond lead would now promote East's king into a winner. And if South captured the low club lead with his ace, he would then take his ace. He would then lead the club ten, enabling East to make two club tricks.

WORDY GURDY

BY TRICKY RICKY

Every answer is a rhyming pair of words (like FAT CAT and DOUBLE TROUBLE), and they will fit in the letter squares. The number after the definition tells you how many syllables in each word. To win $10, send your original rhymes with your definitions to this newspaper. All entries become the property of UFS, Inc.

1. Fat chat (1)
2. American Indian became taller (1)
3. Snake-like fish's car (1)
4. Kindly pass the little round vegetables (1)
5. Sexless owl (2)
6. Today's winner bathed (2)
7. Miss Bardot's fingers (2)

Thanks and $10 to Howard Sachs of Woodmere, NY for #7. Send *your* entry to this newspaper.

ANSWERS: 1. FLAB CAB 2. SIOUX CREW 3. EELS WHEELS 4. PEAS PLEASE 5. NELTER HOOTER 6. HOWARD SHOWERED 7. BRIGITTES DIGITS

© 1978 United Feature Syndicate.

2-3

LITTLE PEOPLE'S PUZZLE

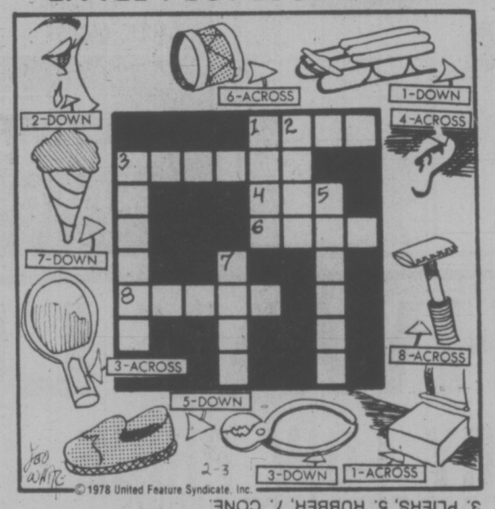

ANSWERS: Across—1. STEP, 3. PADDLE, 4. CAR, 6. DRUM, 8. RAZOR. Down—1. SLED, 2. TEAR, 3. PLIERS, 5. RUBBER, 7. CONE.

CRYPTIC CROSSWORD

ANSWERS TO THURSDAY'S PUZZLE

ACROSS
7 To be or not to be
8 Surmises
9 Eats
10 Bidder
12 Autumn
14 In fact
16 Tussle
18 Chic
20 Response
22 Uninterrupted

DOWN
1 Solution
2 Beamed
3 Iris
4 Constant
5 Street
6 Abet
11 Retarded
13 Molasses
15 Ascent
17 Sloops
19 Hunt
21 Serf

ACROSS

6 See 9 Across
7 A tough type in the management (2-3)
9 and 6 Across. One who's been engaged many times! (3, 7)
10 Removes a monarch and others end in disorder (9)
12 Curse a way of speaking by the man (11)
15 Entry is made wrongly for this kind of deposit (11)
17 Yes-men! (9)
19 See 5 Down
21 and 22 Across. Produce something that's eventually enveloped (5, 1, 6)
22 See 21 Across

DOWN

1 See 5 Down
2 Briefly the same after a fuss (3)
3 Lakeland feature seen in summer excursion (4)
4 They produce articles concerning station staff (9)
5, 19 Across and 1-Down. Mundane anxieties? (5, 2, 3, 5)
8 The habit of saving the sea-pink (6)
11 Nothing following clear party declaration (9)
13 The first of the track-runners in seven different sporting items (6)
14 Determine the proportions of an enactment (7)
16 Make a sharp diversion — it's very steep (5)
18 Absentees are discovered by this kind of call (4)
20 What many people in the Acacia Tearooms did (3)

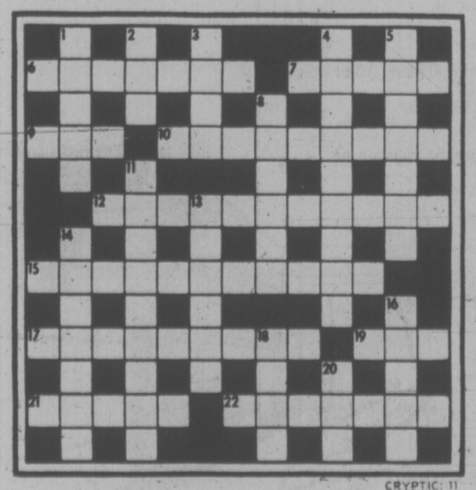

CRYPTIC: 11

SOLUTIONS MONDAY

YOUR HOROSCOPE

Astrological Forecast for Saturday, February 4
By SYDNEY OMARR

ARIES (MARCH 21—APRIL 19): Emphasis on achievement, gaining recognition, making room at top — for you. Open lines of communication. Deal with Gemini, Virgo. In matters of speculation, stick to number 5. A written message could contain key to resolving a dilemma.

TAURUS (April 20-May 20): Good moon aspect coincides now with communication, foreign travel, study of language, receipt of call or message from another nation. Cycle such that past efforts bear fruit, past contacts pay off, potential is within view. Yes, you have right to be confident, optimistic.

GEMINI (May 21-June 20): Accent on the occult, mystery, hidden values, physical responses, psychic reactions. Avoid brooding. See situations, persons as they exist. Pisces, Virgo figure prominently. Some expectations could be shattered — but other areas will be reinforced. One close to you has money surprise.

CANCER (June 21—July 22): Obtain hint from Gemini message; dig deep for information. Protect ideas, get legal aid where patents, copyrights are concerned. Your position is strong — stand your ground. Ride with tide — circumstances take strange twist.

LEO (July 23-Aug. 22): Finish what you start, re-establish contacts. Aries, Libra figure prominently. Stick to basic issues — maintain moderate, steady pace. Spotlight on employment, diet, resolutions concerning health. In matters of speculation, stick to number 9.

VIRGO (Aug. 23-Sept. 22): Element of timing is on your side. Personal magnetism much in evidence. Change, travel, variety figure prominently. Member of opposite sex is drawn to you and apparently doesn't care who knows. Express in your own manner, style.

LIBRA (Sept. 23-Oct. 22): Accent on home base, stepping stones, building on solid structure, being able to discern what is real, what is product of wishful thinking. Rise above office politics. Teach and learn. Give full play to intuitive intellect. Means follow through on hunches.

SCORPIO (Oct. 23-Nov. 21): movement, travel, relatives, messages and visits are part of cycle. leave details for another time. Grasp overall view. You have ability now to gain insight into your own future. It is bright and today you can "help it along."

SAGITTARIUS (Nov. 22-Dec. 21): Spotlight on money, personal possessions, making the most of material at hand. You're able to break through, to remove restrictions. An exciting person comes into your life. Where there was despair, there now is anticipation.

CAPRICORN (Dec. 22-Jan. 19): Popularity increases; you come back from adverse period. Gemini, Virgo, Libra figure prominently. Stick to number 5. Emphasis on initiative, appearance, panache. Young person says, "You have it all together!"

AQUARIUS (Jan. 20-Feb. 18): Pace slows — avoid panic. Delay will work in your favor. Be aware of element of deception. Check sources. Take nothing for granted. Utilize "nose for news." You are due to make discovery which throws light on area of confusion, fear. Enlightenment is featured.

PISCES (Feb. 19-Mar. 20): Aura of romance present — evaluate needs, deficits, assets, aspirations. Another Pisces and a Virgo could figure prominently. A wish is fulfilled. You can have good fortune if you don't chase it away.

IF FEBRUARY 4 IS YOUR BIRTHDAY . . . you are unorthodox — you attract unusual circumstances and friends. You were on your own early, you do not fit into any specific pattern. You were different from members of your family and could have been separated from one or both parents. Aquarius, Leo and Scorpio persons play important roles in your life. April will be your most significant month of 1978.

FUN WITH FIGURES

By J. A. H. Hunter

Bill had just finished digging his new drainage trench when Ann came out into the garden. "You should have finished long ago with Ron helping," she said. "Didn't he come?"

"Sure, and we started digging together. But he had to leave after one hour, so I went on alone at the same speed for a further 50 minutes," her husband replied. "It would have taken 30 minutes less to do the job if he had stayed on."

How long would Bill have taken to do the job alone?

Thanks for idea to A. G. Alston, Geldeston, England.

(Answer Monday)

Yesterday's answer: THIRTY was 701271.

Skinny . . . Bald . . . and 30, Buerkle Hottest Miler Indoors

NEW YORK (AP) — Thirty years old, completely bald as the result of a childhood disease and an obscure, frustrated distance runner in the last two Olympics, Dick Buerkle suddenly has become the hottest article in years as a record-setting miler on the indoor track circuit.

With his go-get-'em style, he has resurrected memories of the great Gil Dodds of the 1940s. He is captivating track and TV audiences.

He'll be doing it again Saturday night in the 1,500-metre feature of the United States Olympic Invitational track and field meet at Madison Square Garden.

Buerkle's emergence from track and field shadows to the role of standout miler is one of the most intriguing developments in sports.

As a high schooler in Rochester, N.Y., his best mile was four minutes 28 seconds. He tried out for the Villanova University track team without a scholarship and the coach refused to clock him in the quarter-mile because he was so slow. He drifted into the longer distances.

Buerkle (pronounced Berkley) failed to make the U.S. Olympic team in 1972. Although he dueled with such renowned distance runners as the late Steve Prefontaine and Marty Liquori in the ensuing years, occasionally beating both, he continued a career of virtual anonimity.

DICK BUERKLE
. . . indoor record holder

In the spring of 1975, he was a member of the U.S. team that went to China. He won the 5,000 metres at Canton, the 1,500 at Shanghai and the 10,000 at Peking.

Returning home, Buerkle qualified for the U.S. Olympic team in 1976 but developed breathing problems at Montreal and lost out in the trial heats. Discouraged, he took most of 1977 off.

"Usually," Buerkle said, "a runner progresses from the shorter to the longer distances. I decided to go the other way."

On Jan. 13 at College Park, Md., Buerkle set the world indoor record for the mile in 3:54.8, leaving Filbert Bayi in his wake. Last week he won the Wanamaker Mile in the Millrose Games at the Garden, again beating Bayi. Three times this winter he has finished ahead of the Tanzanian who holds the world outdoor record in the 1,500.

Buerkle is an implausible hero. At 130 pounds, he is thin as a match stick. His bald head glistens like a billiard ball. A Charlie Chaplin mustache enhances his unique facade.

Snowbound most of the winter, he uses a CB radio—a Christmas gift from his wife—to seek out clear roads for training. He devours peanut butter by the spoonfuls. He writes poetry for relaxation.

"I have no particular Olympic ambitions at the moment," he says. "I just want to run. The Olympics discourages me. I don't see why we have to change coaches every year, why we can't carry them over from Olympics to Olympics. And the equipment they give us is God-awful. At Montreal, our insignias were glued on our uniforms. New Guinea had better uniforms than we did. I felt like a jerk."

Drayton Selected Athlete of Year

REGINA — Distance runner Jerome Drayton of Toronto, winner of the Boston Marathon in 1977, has been named Canada's top male amateur athlete of the year by the Sports Federation of Canada.

Top female athletes were trap-shooter Susan Nattrass of Edmonton and speedskater Sylvia Burka of Winnipeg.

DRINKING . . .
If you want to drink and can, that's your business. If you want to stop and can't, that's our business.
ALCOHOLICS ANONYMOUS
8-2020 Douglas St. 383-0415

CHILDREN'S MATINEES

GENERAL ALL SEATS $1.00
TOWNE 382-5922 douglas at humboldt
SATURDAY MATINEE ONLY AT 2:00 P.M.
SPOOKY!

SATURDAY
$SUPER $AVER$!
PRICES EFFECTIVE SAT., FEB. 4 ONLY — LIMITED QUANTITIES, NO RAIN CHECKS

WINDSHIELD WASHER ANTIFREEZE
1 gal. Reg. 1.57 99¢

Black and Decker WORKMATE
All-purpose work centre and Vise
Reg. 54.97 34.88

Bradford STEAM/DRY IRON
Assorted colours Reg. 19.88 15.97

QUAKER STATE SUPER BLEND OIL
5W30 10W30 20W50
Reg. 1.17 97¢ qt.

JIGSAW PUZZLES
192-piece set, scenic pictures
Reg. 1.57 97¢

DIRECTOR'S CHAIR
Tubular chrome with black or brown vinyl
Reg. 39.97 19.97

VAN HEUSEN DRESS/SPORT SHIRT
Plains and Prints. Long sleeve.
Reg. 11.99
2/15.00

SAFARI GIRL DOLL
Rooted hair—1 ft. high
Reg. 4.99 3.88

PHENTEX SKY
3.2 oz. Reg. 87¢
2/99¢

LADIES' PANTIES
S.M.L. Reg. 99¢
2/99¢

MEN'S FLANNELETTE PYJAMAS
S,M,L,XL—assorted patterns
Reg. 7.99 4.97

STRAUSS PORTABLE AM RADIO/PHONOGRAPH
KP 747
Reg. 29.99 21.97

Complete Senior AQUARIUM SET
8-gal. Aquarium and Accessories
Reg. 29.88 21.88

JOHNSONS PEANUTS
24-oz. bag Reg. 1.88 1.27

PENS
Bic Pen with Refill. Reg. 1.38
or
Papermate Pen. Reg. 1.29
both only 88¢

Zellers HILLSIDE SHOPPING CENTRE
OPEN MON. TO FRI. 9:30 to 9:30
SAT. 9:30 to 6:00
1-20
CHARGEX master charge

VICTORIA DODGE CHRYSLER
WE'VE GOT 'EM AFFORDABLE GUARANTEED
USED CARS
30-day 100% power train warranty on 1973 or newer used cars.

1975 FURY SPORT 2-DOOR $3888
Automatic, power steering, radio.

1973 VEGA ESTATE WAGON $1888
Automatic.

1976 GRANADA 2-DOOR $4189
V8, automatic, power steering, power brakes, radio, vinyl roof.

'77 HONDA CIVIC $3688
4 speed, radio.

1976 NEWPORT 2-DOOR HARDTOP $4749
Air conditioning, stereo tape, vinyl roof.

1973 THUNDERBIRD $4988
Loaded, 44,000 miles.

1975 BUICK CENTURY 2-DOOR $4188
Air conditioning, vinyl roof.

1968 CORONET 4-DOOR SEDAN $1188
Automatic.

'74 DART SWINGER 2-DOOR HARDTOP $2988
V-8, automatic, power steering, radio.

'73 BUICK CENTURY 4 DOOR SOLD
V-8, automatic, power steering, power brakes, radio.

1977 ASPEN 2-DOOR $4649
Automatic, power steering, vinyl roof.

1974 GRAN FURY 4-DOOR HARDTOP SOLD
Air conditioning.

1970 CHRYSLER 2-DOOR HARDTOP $1889
Automatic, power steering, power brakes, radio, vinyl roof.

'73 MAZDA WAGON SOLD
Automatic, radio.

1976 VOLARE WAGON $4486
Power steering, automatic, radio.

1974 DATSUN 4-DOOR $2579
Automatic, radio.

1971 PINTO $2188
Automatic, radio.

1975 GRAN FURY 4-DOOR $3189
V-8, automatic, power steering, power brakes.

Bank Financing — No Down Payment On Approved Credit
3 years' of oil changes per manufacturers' specifications.
2-3
VICTORIA DODGE CHRYSLER
(D.L. D00867A) 384-8174

Tear-Gas Raid On 200 Strikers Rescues 7 Working Coal Miners

OAKMAN, Ala. (AP) — Alabama state troopers tear-gassed 150 to 200 striking miners early today and rescued seven non-union miners trapped at a small strip-mine near Oakman in Walker County, a trooper spokesman said.

Lieut. Roy Smith said several troopers suffered cuts and bruises when the striking miners threw rocks and sticks at them when they moved in shortly after midnight. He said several shots were fired and dynamite sticks thrown, but no policemen were injured.

The seven non-union miners were rescued unharmed, but Smith said he did not know if any of the strikers were injured.

Smith said the striking miners had told the mine owner in the presence of a state trooper Thursday that the non-union miners would not be allowed to leave the mine area alive.

"Our mission here was to protect lives and property," Smith said. "The lives of these seven men were in serious jeopardy and we took what action was necessary to get them out."

Three teams of troopers were dispatched to the Oakman area accompanied by three tactical teams, a helicopter equipped with a high-powered night light and two National Guard helicopters, Smith said.

He would not say how many troopers were involved in the operation.

"Our first thought was to go in with helicopters and bring the people out, but after a survey of the area we found that the helicopters could not land," Smith said.

He said tear gas was used on the strikers after they refused to disperse and "became very abusive and started throwing rocks, sticks and anything they could get their hands on.

"After tear gas was administered, troopers came under small arms fire, and sticks, rocks and firebrands from the bonfires were thrown at us," Smith said.

He said two sticks of dynamite thrown from a house in the area exploded near a group of troopers, but injured no one. Another stick was thrown under a patrol car containing two troopers, but did not explode.

"The state trooper helicopter flying the night light came under heavy ground fire," said Smith.

After dispersing the strikers, the troopers rescued the seven miners trapped in a house adjacent to the mine.

"Their vehicle had been firebombed" by the striking miners, he said.

Parents Lose Laetrile Bid

ATLANTA (AP) — A teen-age girl suffering from cancer has been placed in state custody for treatment because her parents wanted her treated only with Laetrile, the head of the Georgia human resources department has confirmed.

"I consider children with cancer whose parents have rejected conventional treatment in favor of Laetrile to be deprived. At least one Georgia juvenile court has agreed with me," department commissioner W. Douglas Skelton said Thursday.

Dr. Skelton was referring to a juvenile court's previously unpublicized action last December putting the girl in the state's care. He said he personally made the decision to proceed with court action after the case was brought to the department's attention by the girl's doctor.

Skelton mentioned the girl's case during testimony before a legislative committee Wednesday and elaborated on it Thursday in an interview.

The girl, whom Skelton declined to identify, has been diagnosed as suffering from Hodgkin's disease, cancer of the lymph glands.

Hodgkin's disease, cancer experts say, is almost certainly fatal if left untreated. However, they say 95 per cent of the cases are cured if radiation treatment is begun in the disease's early stages.

Laetrile, a controversial substance extracted from apricot pits, is claimed by supporters as an effective cancer treatment, but organized medicine and the U.S. government condemn its use as worthless quackery.

Adultery Passed

MADRID (AFP) — The Spanish Chamber of Deputies voted Wednesday to make adultery and keeping mistresses no longer a criminal offence by 254 votes to four, with two abstentions. The bill will be debated by the Senate.

U.S. Downplays Tie With China

WASHINGTON (AP) — The United States has shelved its goal of establishing diplomatic relations with China against the wishes of the top U.S. envoy in Peking, Leonard Woodcock, state department officials say.

The officials, who asked not to be identified, said that promoting relations with China now could alienate many members of Congress whose support will be needed for other foreign policy issues the Carter administration feels deserve higher priority.

Any move that would threaten the security of Taiwan also could work to the advantage of Republicans in the November congressional elections, the officials said.

Thus, some officials believe the China question will be deferred at least until 1979. Others see little prospect for any move to recognize China during President Carter's first term.

The main obstacle to an exchange of ambassadors with Peking is the continuing U.S. diplomatic and defence ties with Taiwan.

Alluding to that problem, Woodcock said the absence of relations with China was "founded on an obvious absurdity," adding that he would be "delighted" if the United States were to sever its ties with Taiwan.

Woodcock's plain-spoken remarks took the administration by surprise. One official said the remarks were of a kind usually reserved for private cables.

State department spokesman John Trattner, while not disavowing Woodcock's statements, said Thursday they were spontaneous and not cleared in advance.

Such candor is unusual for an official involved in a sensitive diplomatic post. Officials said that Woodcock was a newcomer to diplomacy and feels secure in his job because of his friendship with Carter.

do it WITH DOMAN'S

THE VERSATILE
PARTICLE BOARD
FOR SO MANY JOBS AT HOME
ALL 4' X 8' SHEETS

3/8" SPECIAL 4.99
1/2" SPECIAL 5.85
5/8" SPECIAL 6.35
3/4" SPECIAL 7.50
PRESENT STOCKS

AND FOR CABINET DOORS
SEN FACED PARTICLE BOARD 4x8x¾
ONLY 21.50
LIMITED STOCKS

FRESHEN UP FOR SPRING:
DO IT NOW AT SAVINGS WITH
BENJAMIN MOORES "MOORTONE"
QUALITY PAINT

INTERIOR LATEX SPECIAL
1 QT. REG. 3.55 2.85
1 GAL. REG. 10.95 8.75

SATIN FINISH ENAMEL
1 QT. REG. 4" 3.65
1 GAL. REG. 15" 11.99

PAINT THINNER Reg. 2.90
GALLON CONTAINER SALE 2.29

PURE BRISTLE BRUSH
Reg. 3.19. 3" SALE 1.49

POLY FILLA
5-LB. BOX Reg. 3.19 SALE 2.59

MAC TAC
Decorative Patterns
IDEAL FOR LINING CUPBOARDS
Wall Coverings
Reg. 1.29 Lin. ft.
SALE PRICE 49¢ LIN. FT.
PRESENT STOCK ONLY

Spread The Good News On A
CORK BULLETIN BOARD
Neatly framed for added looks.
18"x24" Regular 4.95 SALE PRICE 3.95 each
24"x36" Regular 8.49 SALE PRICE 6.95 each

PARTICLE BOARD SHELVING
Storage Shelving at Super Price
¾"x12"x96" LIMITED STOCK 1.25 EACH

KV SHELVING
STANDARDS AND BRACKETS
Orange, yellow, avocado and white. Prefinished shelving of various types. Fix up those needed storage spaces around the house with these easy to install shelves, now at
25% OFF Regular Price PRESENT STOCKS ONLY

ECONOMY LUMBER
2"x4"-6'
BUNDLE OF 10 ONLY 2.99 BDL.
QUANTITIES LIMITED

VINYL CARPET RUNNER
GREEN and CLEAR
Specially Priced at 49¢ LIN. FT.

BUILD TOGETHER WITH DOMAN'S
280 BAY ST.
BY THE BAY STREET BRIDGE
386-2151
STORE HOURS:
MONDAY—FRIDAY
8:00—5:30
SATURDAY
8:00—5:00
USE YOUR CHARGEX OR CONVENIENT BUDGET ACCOUNT
2-3

SKIS SAVE 35% to 50%

	Reg.	SALE
• Rossignol SSP2	$120	$ 74
• Rossignol Apache	$127	$ 79
• Rossignol Cobra	$120	$ 75
• Dynastar Sundance	$135	$ 94
• Kneissel TXW (Short)	$145	$ 99
• Rossignol Sunrise	$189	$129
• Rossignol ST Comp	$235	$169

SALE!
ENDS TOMORROW

SUPER PACKAGE SPECIAL
• Kneissel Austria Compact Reg. $220
• Tyrolia 250 Reg. $ 78
• Tyrolia Ski Brake Reg. $ 20
• Mounting $ 9
$327
SPECIAL PACKAGE PRICE $199.99

SPECIAL SAVINGS ON BINDINGS — POLES — BOOTS AND CLOTHING TOO!

SKI & RACQUET SPORTSWORLD SPECIALISTS
OPEN WED., THURS., FRI. 'TIL 9
SPORTSWORLD
ONE STORE ONLY — HILLSIDE SHOPPING CENTRE

COME ON IN...

OUR NEW CAR SHOWROOM NOW OPEN . . .
For your car-buying conveniences

WE HAVE THE LARGEST STOCK OF NEW '78 TOYOTAS IN B.C.

Special Purchase!
'78 COROLLA 1600
2-DOOR AUTOMATICS
Including:
Radio, body side mouldings, side striping.
Reg. Price $4963
S & H Price ...$4492
SAVE $471

TOYOTA CENTRE
Saunders & Hitchman Ltd. D01751A
2040 Cadboro Bay Rd.
& "The Service After Sales People" at Fort and Foul Bay
592-2471
2-3

Fluoride Poison Levels Extreme

Victoria Times
FRIDAY, FEBRUARY 3, 1978 29
THIRD SECTION

An Alcan Smelters and Chemical Ltd. report on possible fluoride poisoning of Kitimat Valley forest in northwestern B.C. says all plots tested contain damage and that damage levels in some cases are extreme.

The report, dated December, 1977, says similarities with other findings "suggest most of the damage could be related to the effects to fluoride."

Fluorides are a byproduct of the manufacture of aluminum and are one of the most toxic of air pollutants to plants, a spokesman at the federal Pacific Forest Research Centre in Saanich said Thursday.

Hydrogen fluoride combined with water inside plants forms poisonous hydro-fluoric acid, said the spokesman.

Results of the report were compiled by University of B.C. forestry professor Peter Murtha for Reid Collins and Associates, a consulting company hired by Alcan.

The results were obtained from infra-red aerial photographs of 48 separate test plots in about 62,000 acres of Kitimat Valley forest.

A map accompanying the Murtha report indicates that the damaged plots follow a south-north direction up the Kitimat Valley.

Alcan officials testified last month at a Pollution Board Control hearing here that a chemical cloud known as the fume path, travels in a north-to-south direction up the Kitimat Valley and is carried by prevailing winds.

Damaged plots were in the vicinity of the Alcan smelter, the Eurocan Pulp and Paper mill, the town of Kitimat, and as far away as 15 kilometres from the town.

Murtha's infra-red photographic analysis of tree damage with special reference to any damage specifically caused by fluoride, was ordered by the provincial PCB as a condition of Alcan's 1972 Pollution Control permit.

Murtha said he cannot discuss the report without getting clearance from Alcan. He also said he cannot conclude from the report that tree damage was definitely caused by fluoride.

Hefty Hydro Rate Boost For Industry

B.C. Hydro has announced an increase of 8.1 per cent in rates for large industrial customers including sawmills, mines and cement plants.

The rate increase will average 18.8 per cent for bulk users, such as pulp and paper companies and electro-chemical firms, said a B.C. Hydro spokesman.

The rates will increase 12.5 per cent April 1, 1979, and 22 per cent April 1 1980, for 50 large industrial customers, said the spokesman.

The general rate increase announced last week, which includes residential customers, was an average of 17.7 per cent effective Mar. 1.

Five-Year Penitentiary Term For James Bay Inn Robbery

A 29-year-old Victoria man was sentenced in county court Thursday to five years in the penitentiary for armed robbery of $114.70 at the James Bay Inn Sept. 1.

Edward King Krobel was found guilty by a jury after two hours deliberation following a four-day trial.

Judge J.J. Anderson pointed to Krobel's criminal record which includes several assaults, breaking and entering and theft.

The offence was committed late at night and a knife was used to threaten a hotel employee.

"The last of my considerations is the question of his rehabilitation. At his age and experience, this is something that lies with him." Judge Anderson said.

Two men entered the Government Street hotel about 4.30 a.m. with toques masking their faces. One produced a knife while the other cleaned out the cash drawer. Night clerk Walter Scott said he was ordered to lie on the floor and stay there or he would be killed."

Defence counsel Douglas Christie told Anderson that Krobel only wanted to maintain his innocence but a little later he suggested that the sentence should not be so long as to offer him nothing but a prison life.

the holidaymakers
We are happy to serve you in our temporary location at 714 Discovery Street until our new premises in Harbour Square are completed.
385-1984
P. LAWSON TRAVEL
70 OFFICES ACROSS CANADA

Japanese Barque For Race

The president of the American Sail Training Association said Thursday the three-masted Japanese barquentine Osprey will be the third entrant in the 1978 Pacific tall ships race.

Barclay H. Warburton said the Osprey will take part in all three legs of the race, Honolulu to Victoria-Vancouver, Seattle to San Francisco and San Francisco to Long Beach, Calif.

The race will coincide with B.C.'s Captain Cook bicentennial celebrations.

DOGNAPPING

BOGOTA (AP) — Ninety-seven persons were kidnapped in Colombia last year. Now someone has abducted a dog, the Bogota newspaper El Tiempo reported Wednesday.

The newspaper said the abductors of Ivan, an Irish Setter owned by a physician, have demanded a ransom of about $400.

mckenzie mall
the family place to shop—undercover parking at the door—shopping in a pleasant enclosed mall!
CORNER McKENZIE AND SHELBOURNE
We're open 9:30-5:30 daily, Thurs. and Fri. 'til 9
★ NEW ENTRANCE TO PARKADE from Garnet Road
Body 'n' Sole
Mr. Mike's
LaModa Shoes
Law Office
Marianna's Beauty Studio
Ian's Hobbies and Crafts
Debbie's Boutique
McKenzie Shoe Repair
Garden City Photo Lab
Elly's Delicatessen
Captain Scott's Fish and Chips
Bank of Commerce
D.F.H. Real Estate Ltd.
Logos Bookstore
Simpson Insurance Agencies Ltd.
Uncle Fred's Chicken on the Run
Gemini Dance Fashions
McKenzie Mall Health Foods
Top Leather Fashions
Keith Porter's Styling Station
Young's Toys and Gifts
Upstairs Downstairs Hair Design

one-piece pre-formed TUB SURROUND $89.00 INSTALLATION EXTRA
• GREAT SELECTION OF DECORATOR MARBLE PATTERNS
• MAINTENANCE FREE
• EASY TO INSTALL - DO IT YOURSELF OR HAVE US DO IT FOR YOU
• CUSTOM PREFORMED TO FIT YOUR TUB AREA
EVERETTS BATH & PATIO SHOPPE
COMPLETE BATHROOM RENOVATIONS
FREE ESTIMATES
NO OBLIGATION
1003 VIEW ST.
(VANCOUVER AT VIEW)
388-9232
TUES.-SAT. 9:30-5:00
2-3

the right to choose who insures your car . . .
B.C. GOVERNMENT Autoplan OR with Royal Insurance AUTOSHIELD
SIMPSON INSURANCE AGENCIES LTD.
477-7234
OPEN MON.-THURS. 9-5:30
FRI. 9-8 Sat. 10-4

Upstairs Downstairs
477-7276 or 477-7277
Mary Loretta & Sylvia
Featuring: Stack Perm, Henna Colours & Conditioners, Natural Primping, Precision Haircutting. We use and, recommend KMS products.
Hair Design for the Discerning Woman.

MARIANNA'S BEAUTY STUDIO
477-7631
"Specializing in all hair Designs"
• MAKE-UP • HAIR ANALYSIS
Free conditioner with each hair style.
Offer expires Feb. 18th
ASK FOR
Marianna, Joan, Franca, or Jane!

Know what your house is worth—don't just guess.
For a no-obligation market value estimate, call the Real Estate experts at
D.F.H. REAL ESTATE LTD.
477-7291
REAL ESTATE NETWORK
DFH
EVERY OFFICE IS INDEPENDENTLY OWNED

UNCLE FRED'S CHICKEN ON-THE-RUN LTD.
477-7278 385-3468
McKenzie Mall 477-7278
405 Craigflower 385-3468

ROSE'S JEWELERS
ANNUAL CLEARANCE SALE
ENDS MONDAY
A SELECTION OF MEN'S AND LADIES' WATCHES 20% to 50% OFF
MEN'S AND LADIES' RINGS 30% OFF
STAINLESS STEEL HOLLOWARE
WATCH BRACELETS AND STRAPS
Hundreds of pieces of SILVER PLATE Knives, forks, spoons To Clear 99¢
MANY OTHER ITEMS
MANUFACTURERS CLEARANCE
SAVE 1/3 NOW!
A DIAMOND RING MANUFACTURER CLEARS HIS $200,000 STOCK OF DIAMOND RINGS THROUGH ROSE'S JEWELERS.
Choose from travellers samples — one-of-a-kind models — discontinued styles of engagement and wedding rings — 3 stones — clusters — solitaires — men's rings, coloured stone and Diamond combinations, etc.
HUNDREDS OF RINGS TO CHOOSE FROM
SAVE 1/3 NOW
REGULAR FROM $200 to $7500
NOW $133.35 to $5000.00
Every ring guaranteed and insured at regular prices.
All Sales Final — Alterations Extra
Rose's regular diamond stock not included.
LAYAWAY — TERMS
CHARGEX—MASTERCHARGE
DIAMOND EARRINGS 25% OFF
ROSE'S LTD. JEWELERS
1317 DOUGLAS ST. 2-3

For the Latest in Fashions.
15% Discount to all students except on sale items!
DEBBIE'S BOUTIQUE
McKenzie Mall 477-7811
Westbrook Mall 478-9111

SALE
YOUNG'S TOYS & GIFTS
many imported gifts and stuffed toys
• Lacquer Ware • Leather Goods
• Brass Ware • Wall Plaques
• Candles • Stone Carvings
• Wood Carvings • Paintings
• Jewellery and Stuffed Toys
AND A LOT MORE
477-7778

Keith Porter's Styling Station
SALE
20% OFF ALL HAIRCARE PRODUCTS
Unicare, Jhirmach, Uidal Sasson, Redken, K.M.S.
Solo 1250 Pro Hair Dryers Special 24.95
Specializing in progressive cutting techniques. Body Waves and Tinting
For appointment phone 477-8822

INCREDIBLE WINTER SALE
NOW IN PROGRESS
logos book store
477-7933
10-70% OFF EVERYTHING
February 4-11

It's the Captain's Birthday . . .
BRING THIS COUPON TO OUR McKENZIE MALL LOCATION AND GET
FREE CHIPS
with an order of fish 'n' chips to eat in or take out.
Phone 477-1334
CAPTAIN SCOTTS
FISH & CHIPS SHOPS

Pitfalls of Condominium Living

caveat emptor

By LYNNE GORDON

CONDOMINIUMS. You hear and read a lot about them today. They're one of the hottest areas of alternate housing in Canada. A dozen years ago, they were just a glimmer in the eye of a developer. Suddenly, they began to spring up all over — mostly in Ontario but increasingly in British Columbia, Quebec and other provinces. Why are they so popular — or are they just well advertised?

Inflated land values in cities like Vancouver, Toronto and St. John's have pushed the price of a traditional family home beyond the means of most people and rents continue to soar. But people need a place to live and the "home-of-your-own" concept is ingrained in most Canadians. Because municipalities allow a greater density for condominiums than for private houses, and because condominiums are not subject to rent controls, it looked as if condominium development would make money for the developers and satisfy the public's need for home ownership.

But things have not gone so smoothly for either the developers or the purchasers. The housing market seems glutted with condominiums. At the beginning of this year, for example, more than half of the unsold homes in Toronto were condominium units. Why? Well, for one thing, Canada's urban housing crisis created a condominium bandwagon. But that was 10 years ago and today the economy is weak, money is tight and there has been a backlash against condominiums because of unfavorable publicity.

Many people were uninformed when they bought their condominium. After moving into their new home, they were rudely surprised by costs they hadn't figured on . . . especially those common expenses required to maintain a shared building such as heat, lighting, cleaning of the building and servicing of elevators. An executive of one condominium association estimated that 25 per cent of condominium owners are financially unsuited for condominium living. In Europe, condominium living was for the rich — those who disliked property maintenance and could afford to pay somebody else to do it. In Canada, many who should be doing their own maintenance are paying the high cost of professional management and maintenance even though they can't afford it. How did they get into this bind?

Developers make condominium living very attractive, burying the up-keep costs or under-estimating the real future costs. Since energy costs are figured by a developer two to three years before a condominium is registered, actual costs may turn out to be much higher, especially in this period of rapid inflation. Also, highrise condominiums are bulk metered so in order to cut down on energy costs there must be a collective effort by each and every unit in the building.

For many lower income people, condominiums have become the only kind of housing they can afford. Some governments, such as Ontario's, are promoting this kind of affordable housing with incentive grants or deferred payments which make it easier to buy a condominium initially but which do not help to pay for the unit in the long run. People are usually prepared to meet their mortgage payments but they may not be able to handle unpredictable maintenance costs. If you are financially solvent, added costs can be taken in stride. But if, like most people today, you are living from hand to mouth, an extra 35 dollars per month may be too much to cope with. In one condominium, the maintenance costs went up 50 per cent this year. And what happens if you can't afford to pay your share of the common expenses? In some provinces, like Ontario, the condominium corporation can evict you from the project, foreclose on your mortgage and take over your unit.

Condominium owners pay taxes on the same basis as single-family residences but don't receive the same municipal services. Condominium projects are private property and the condominium corporation must look after its own roads, supply its own snow and garbage removal services and light the outside property. They operate like mini-municipalities.

Condominium living may be just for you. But owning a condominium is a complicatd business — legally, socially and financially. Don't be so anxious to own your own home that you jump into a condominium purchase without taking a careful look at the responsibilities and unforeseen costs.

fine furniture · paintings · prints
THE ISLAND GALLERY
2168 Oak Bay Avenue Tues - Sat.

CALLING PATRICK?

He has a new phone number, you know.

PATRICK invites you to join him for a fresh look at spring fashion.

Simply call:

388-6618

PATRICK is looking forward to seeing you at

GERARD SCOTT
of London

HAIR DESIGN FOR LADIES and GENTLEMEN

204-1208 Wharf Street

388-6618

NOW AVAILABLE
VANITY FAIR
Original Lithographs

The ideal gift of a true collector's item. From the pages of the world renowned Vanity Fair periodical published in England from 1869 to 1914. Original color lithographs.

The Picture Show
Custom Framing
764B Yates 383-6543
Dwon Yates Alley
2-3

your health

By L. L. COLEMAN, M.D.

Is it definitely known that Tris can cause cancer in children? Aren't we exposing our children to the greater hazard of fire by eliminating this substance from their clothing? — Mrs. D.I.L.

Dear Mrs. L.:

The chemical compound, dibro-mo-propyl phosphate, known as "Tris", is definitely of value in retarding flames when used in children's clothing.

A two-year study made at the National Cancer Institute showed that this chemical did cause cancer in experimental rats and mice. Product Safety Commission has banned its use in children's clothing.

Some research scientists believe that the preliminary studies in these experimental animals were far removed from the realistic possibility of producing cancer in children.

A great many parents like yourself have rightfully expressed concern. You wonder if the theoretic risk to the use of Tris is as great as the actual risk of injury, and even death, to children whose clothing will no longer be flame-resistant. It is generally acknowledged that Tris as a flame-retardant has saved an enormous number of children from serious burns.

* * *

I have begun to have hot flashes with the onset of my menopause. Since all of my friends are in the same age group, we think of ourselves as the "Menopause Club." I'm absolutely confused by the variety of opinions of the members of this "club" who quote their doctors about the dangers of using the hormone pill. Is there any other way to control these hot flashes? — Mrs. G.M.I., Wash.

Dear Mrs. I.:

Honorable members of the "Menopause Club" are rightfully confused by the contradictory information that has been bombarding them in recent years.

The fact is that the use of estrogen, the hormone pill you refer to, has been widely prescribed by a great many gynecologist. There are others who have not so readily accepted the use of estrogen for all cases of menopausal hot flashes.

But definitely accepted is the fact that every person must be individually evaluated before such treatment is begun. And after it has been started, constant supervision by the doctor is essential so as to reduce the possibility of complications.

Now, a group of physicians are treating menopausal patients with another hormone, "progesterone." You might ask your doctor if you are a candidate for its use.

CRYSTAL POOL

SATURDAY
Family Swimming 10:30-12 noon
Public Swimming 1:00-4:30 p.m.
Elementary School Novice Meet 5:30 p.m.

SUNDAY
Public Swimming 1:00-8:30 p.m.
Family and Snorkelling 5:00-6:30 p.m.

MONDAY
Early Bird Swim 7:00-8:30 a.m.
Adults Only 12:00-1:00 p.m.

NOW RENTING

Treelane Estates

At the Water's Edge

103-105 GORGE RD. EAST

Treelane Estates — twin towers overlooking the quiet Selkirk Waters of the Gorge. An exceptional development, beautifully designed, built and landscaped, located five minutes from downtown, facing the inlet with a private park on the water.

The views are spectacular — across the city to the Straits of Juan de Fuca. And to the north, there are striking views up the Gorge to the Malahat.

Treelane Estates presents a new level of interior design to discriminating adults of the Capital City. Kitchens and bathrooms are colour co-ordinated. Brand name appliances (dishwashers included in all two-bedroom suites). Sun drapes are supplied as well as quality broadloom. The Complex includes saunas, king-size swirlpool, recreation and hobby rooms and secure underground parking. And at tower-top, there is an expansive roof garden and The Malahat Room — an observation entertainment lounge with wonderful views of the city, sea and mountains.

***For Lease or Purchase**

One-bedroom residences from $230 per month
Two-bedroom residences from $400 per month

MODEL SUITES AND SALES/RENTAL OFFICE
Open Monday through Thursday 12-9 p.m.
Friday, Saturday, Sunday 12-5 p.m.
*388-5332 or 388-5471

Sorry, No Pets

2-3

CONCORD

10% to 50%
STOREWIDE SALE

FOR PEOPLE WITH AN INSTINCT FOR GOOD DESIGN

SWAGS — LIGHTING FIXTURES
FLOOR LAMPS — TABLE LAMPS
CHROME AND GLASS DINING SETS
CONTEMPORARY DINING SETS AND FURNITURE
PURE BRASS BEDS
CLOCKS AND OTHER HOME ACCESSORIES

OPEN FRI. 'til 9 P.M.

sun dial
479 B. Burnside Road East,
Victoria, B.C. Phone 388-5335
VISA

THE MOTHER EARTH NEWS®
...it tells you how

a hanging vase

Looking for an inexpensive — yet original — pot for a favorite hanging plant? You can create a very neat and attractive vase by recycling a colored bottle.

Cut the bottom off of your chosen container at the desired height, then close the opening at the neck with a cork. Wind a length of wire around the tapered part of the glass, extend it up the bottle's side, and wrap it again around the planter's "body" ending in a loop.

Rectangular-shaped decanters fitted with these hangers can be placed in interesting arrangements directly against a wall. Round ones, on the other hand, go nicely in a corner.

dear abby

Silent Treatment Is Cruel Abuse

DEAR ABBY: I beg you to publish this because I want to know if other readers have the same problem, and most of all what they do about it.

My husband will stop speaking to me for weeks at a time, for no reason at all. Right now he's been silent for three weeks, and it usually goes on for five. Otherwise he's the greatest guy on earth. Not perfect, but great.

He suddenly takes a mind to clam up (about twice a year) and it gets very lonely. My nerves almost go to pieces before he talks again.

I think it's a childish habit his mother let him get away with when he was little. What do you think? Is there a cure? — LONELY

DEAR LONELY: I didn't need a calculator to figure out that your husband gives you the silent treatment for 10 weeks out of 52, which is a lot of silence. He is punishing you, which is cruel and abusive. Insist that he get professional counselling. Abuse comes in a variety of forms. Silence can be as cruel as physical abuse.

DEAR ABBY: My roommate met a dude at a dance and she really dug him. (I'll call him "Worm.")

Worm gave my roommate a big rush, but she continued dating others because she thinks the way to keep a guy interested is to make him a little jealous. Worm also dates more than one girl at a time for the same reasons.

One night when my roommate was busy, Worm asked me out and I went. He then asked me for another date, which I accepted because by this time I was beginning to really like him.

Then Worm dated my roommate again. I know she likes him, but so do I.

My question: Do you think Worm is dating my roommate again to make me jealous? Or is he dating ME to make her jealous?

And should I date him again if he asks me? — AIRES

DEAR AIRES: Don't date a guy if you suspect he is using you to make another girl jealous. And a girl who really digs a dude but dates others just to make HIM jealous is a bit of a worm herself (an angle worm).

DEAR ABBY: Thank you for advising parents to believe their children to be innocent until proven guilty. I wish I had read that years ago.

When my sons were younger they were accused by a neighbor of a serious misdeed. Although my sons denied it up and down, this neighbor was sure, so I punished the boys severely by not allowing them to go to the country fair.

About a week after the fair, this neighbor called to say that he was "sorry" — he had made a mistake, and my boys were not the guilty parties.

It was too late to take my heartbroken boys to the fair, but you can bet, Abby, ever since that time I have believed them to be innocent until proven guilty. And I've never regretted it, either.

ANNUAL
BOOK SALE
CONTINUES

Today until 9 p.m.
and
Saturday until 6 p.m.

TOTAL STOCK ON SALE
20% 40% 50%

Mastercharge, Chargex
Parking in City Parkade on Fisgard

P.S. Have you joined Borogrove Book Club yet?

BOROGROVE BOOKSHOP
"Books for all seasons"
10 Centennial Square
386-8736
2-3

After Divorce, What's Left for Grandparents?

By GEORGIA DULLEA
New York Times

Ever since the divorce, the Christmas presents addressed to their grandson have been returned, unopened, by their former daughter-in-law. Now, three years later, the grandfather was talking of ending "this pitiful ritual," but the grandmother would not hear of it.

"I am going to send a present to Billy," she told him. "You know we always send a present."

Reflexively, her fingers touched the gold locket that held the grandson's baby picture. "At least she can't say we don't care about Billy," the grandmother said.

The grandfather turned and stared out the window at the Connecticut countryside. "No," he said at last, "she cannot say we don't care."

Holidays are painful times for such couples. Divorce has robbed them of their roles as grandparents, it seems without even giving them a day in court. Not all grandparents are resigned to this loss, however.

In small but growing numbers, grandparents are beginning to press for visitation rights to the children of divorce. They are seeking help from family counselling agencies. They are sharing stories with other grandparents in self-help groups such as Grandparents Anonymous.

Not surprisingly, most of the action is coming from paternal grandparents. Parents of sons are far more likely to lose contact with grandchildren as a result of divorce, since child custody goes to the mother in roughly nine in every 10 cases.

Maternal grandparents, on the other hand, sometimes complain of the opposite problem. The divorced daughter takes a job to help support the family, leaving the older generation to babysit. Still, for all their grandmotherly grumbling about seeing too much of the children, few would trade places with those for whom a grandchild is only a picture in a locket.

Situations like this are inevitable, perhaps, in an age when one in every three first marriages ends in divorce, when so-called serial marriage has become almost fashionable.

Generally, according to family counsellors, it is the daughter-in-law who severs the ties with the grandparents. She may be punishing them for the sins of the son. Or she may believe, rightly or wrongly, that they have contributed to the marital split. Or she may have found a new life — and a new husband — for her children. Why prolong old and awkward relationships?

In another, less-frequent pattern, the divorced son breaks his link with the children and hence his parents' link. He, too, may remarry, become a father again or a stepfather. Unless the children of his first marriage live nearby, their lives may drift farther and farther apart.

Whatever the case, grandparents who find themselves outside the family circle are turning to professionals, often for the first time in their lives.

"Remember, this generation wasn't brought up on the idea that counselling is great stuff," Lois Glasser was saying the other day. "These are kind of daring, brave people we're seeing. They are in a great deal of pain."

Mrs. Glasser, who teaches at the University of Michigan's Schools of Social Work and Public Health, also has a private practice in Ann Arbor. Over the last year or so, she said, she has counselled 20 grandparent couples, written letters and made phone calls for those too timid to take the initial step and worked out reconciliations and even contracts on visitation rights between the parties.

"I always focus on the children," she explained. "When kids are involved in a divorce you're dealing with a lot of guilt. In a way, counsellors play on that guilt. I tell them, 'If you can't work this out, if this rigid behavior continues, who's being deprived of what?' Obviously, the kids. Frequently, the daughter-in-law will buy into this because she wants to be as right as she can be."

To be sure, she conceded, some daughters-in-law will never relent. In four of the 16 cases, the mothers attributed the marital splits to the in-laws' meddling. "The counselling way is out," Mrs. Glasser told a group of grandparents recently. "If you want to try the legal way, that's your business."

But do grandparents have any rights in the eyes of the law? They do in a number of states that have recently enacted so-called grandparents' rights statutes concerning visitation. Among them are New York, California and Arkansas.

VISIT OUR NEW SHOWROOM
Introducing the "Ambassador", "Constellation", "Mark I", and "Mark II", European-style kitchen cabinets made by International Cabinets & Fixtures Ltd., Richmond, B.C.

IF YOU ARE PLANNING A NEW HOME, OR REMODELLING YOUR PRESENT KITCHEN, VISIT OUR SHOWROOM FIRST.

You will be thrilled with our modern Continental-style kitchen cabinets and bathroom vanities, featuring all the latest built-in, roll-out, pull-out, swing-out features. You will admire the new Ambassador solid oak and Honduras Mahogany doors, available in six colours. Truly continental design at domestic prices.

FOR IMMEDIATE INFORMATION PLEASE CALL MR. BROUWER.
PARKING AT REAR
SHOWROOM
2661 DOUGLAS ST.
Victoria, B.C.
385-6642
Continental kitchen designs ltd.
1-20

HOUSE OF MALBRY
BEAUTY SALON
welcomes

Miss HELGA

a very talented and experienced STYLIST
598-7711
JUNCTION CENTRE — 1639 FORT

OKAY, OPEN THE DOORS and let me rip, two-year-old Stuart Nesbitt of Ottawa appears to be saying as he tries out an $18,000 tractor at the Canadian Farm Show this week. About 350 exhibits are on display at the show, which finishes today.

Sears HOME OF HOME IMPROVEMENT

CALL 595-9111
for your free estimate

First Payments Oct. 1, 1978

Sears installed roofing includes duroid shingles, cedar shakes or built-up roofing.
Sears Tex—an exterior protective coating to beautify your home.
Installed fencing — vinyl or galvanized mesh.
Sears continuous aluminum gutter formed to the exact measurements of your home.
Sears insulation. UF foam cellufibre or fibreglass to B.C. Hydro specs.
Windows: Storms (inside & outside) and Thermal Units

Simpsons-Sears Ltd.
Sears Hillside: 3190 Shelbourne Street. Lots of free parking.

Free for the Asking

By HARRIET HART

Although the 12-page pamphlet How to Conserve Energy and Protect Joints is specifically written for patients with rheumatoid arthritis, many people with other disorders can also benefit from it.

One important step to save your energy is to plan your time and the tasks you have to tackle. If you make a weekly timetable, first jot down the tasks you have to perform. As you fill in your timetable, eliminate any unnecessary job and try to alternate between heavy and light work, and between sitting and standing. Plan several rest periods throughout the day as these will minimize fatigue. According to the brochure, total rest, stretched out on a bed or sofa, is better than just relaxing in a chair. Also, whenever you can, work sitting down. You will use 25 per cent less energy if you sit rather than stand.

The brochure also recommends that you keep items you often need within easy reach, not to carry heavy loads, to buy easy-care clothes and to practice good posture.

In addition, you will learn how to protect your joints. For instance, walk only as far as you comfortably can. Strengthen the muscles around your joints by a planned exercise program and don't put on weight. If you feel pain during an activity, stop as soon as you can. If after any activity you have an unpleasant feeling for more than two hours, you probably overdid it.

Send your request together with a long (No. 10) self-addressed, stamped envelope to: Information Division, Arthritis Society, 920 Yonge Street, Suite 420, Toronto, Ont. M4W 3J7.

Please indicate your postal code and allow at least 2-3 weeks for delivery.

THE ROCKHOUND SHOP
777 CLOVERDALE 388-5341
1-16 TUES. TO SAT.

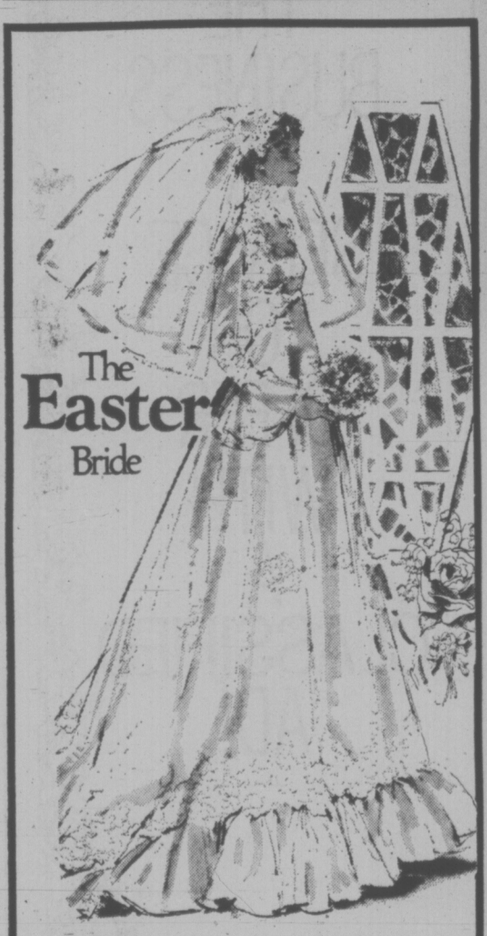

BRIDES-TO-BE!
enter
Miss Frith's BRIDE-OF-THE MONTH CONTEST

Each bride who purchases a gown during December has her name automatically entered in our contest. Drawing takes place at the end of the month.

1st Prize:
Gift certificate to the value of the wedding gown purchased. $10 gift certificates from Ingrid Neilson, Flower Preservationist and $35 gift certificate from Svendsen's Studios.

You the bride beautiful, in your fabulous gown from Miss Frith; perhaps an Alfred Angelo or a Bridalure exclusive to Miss Frith we can completely outfit your mother, the groom's mother, and all the bridesmaids. The going away outfit! That's here too. For a really complete selection of everything for the wedding party, see Jean King, Rusty Helliesen, Doris Alfred or Eleanor Kent, our knowledgeable bridal consultants.

The Dec. Bride of The Month was Debbie Hammerer of Victoria

Use Your Chargex, Master Charge, or our Friendly Terms
Lots of Free Parking Behind Our Store!

Miss Frith FASHIONS
383-7181
1619 DOUGLAS
2-3

SOFA AND CHAIR BEDS
POLY
FURNITURE—LIGHT, COMFORTABLE
EASY TO MOVE — 517 YATES

Sears

Shop at our Warehouse Clearance Centre
Saturdays, 9:30-3:30. Located at 765 Vanalman.
Personal Shopping While Quantities Last.

Clearance Centre

Many one-of-a-kind items some scratched and dented models priced to clear!

★ Appliances ★ Carpets ★ Furniture
★ Televisions ★ Radios ★ Components
★ Space Savers ★ Bar Stools ★ Tables
★ Hot Water Tanks ★ Children's Desks

Shop early for the very best selection!

Shanghaied, Says Merchant Seaman

OTTAWA (CP) — David Hume McGarvie, a Canadian merchant seaman, says he was conscripted into some of the trappings of foreign military service by a Canadian Crown corporation.

McGarvie, 50, a veteran seaman from Vancouver, said in an interview he went to work last summer for Northern Transportation Co. Ltd. (NTCL) aboard an oil tanker in the Arctic and discovered he was aboard a United States military vessel—which was flying the Canadian flag.

The M. V. Pinnebog, based at Tuktoyaktuk, N.W.T., has been leased for a number of years by NTCL to deliver fuel to DEW Line (distant early warning) military installations on the Arctic coast and Arctic islands. The crews have been employees of federally-owned NTCL, which provides transport services in the far North.

A stamp in McGarvie's seamen's discharge book shows clearly he served aboard a United States Air Force vessel. He said he was concerned he could be charged with espionage if the ship drifted into Soviet waters, and he could face problems in future if he serves aboard a vessel calling on a port of a country hostile to the United States.

"They could put me up against the wall and shoot me," he said dramatically in his Scottish burr. He said the vessel has no registration number, "which makes it all the more sinister."

McGarvie and fellow Vancouver seaman Marko Makar, 42, also are angry at Canadian Pacific Ltd., which they say required them to make U.S. social security payments and to contribute to the U.S. railway retirement fund while serving in 1973 aboard the Princess Marguerite, a Canadian-registered passenger vessel operating between Victoria and Seattle.

McGarvie said he and Makar spent several days in Ottawa last week fighting what they said are injustices committed against Canadian seamen.

The Marguerite, then operated by B.C. Coast Steamships, a Canadian Pacific subsidiary, was acquired late by the British Columbia government and since then crew members haven't been required to pay the U.S. contributions.

The two seamen said Canadian Pacific has been transferring a portion of wages to the United States since 1932.

Roman Gralewicz, Canadian president of the Seafarers' International Union (SIU), said in a telephone interview from Montreal he knows of no other shipping company that does this.

Towns — End
HARDWARE AND APPLIANCES
BRENTWOOD BAY SHOPPING CENTRE
West Saanich Rd. at Verdier Ave.

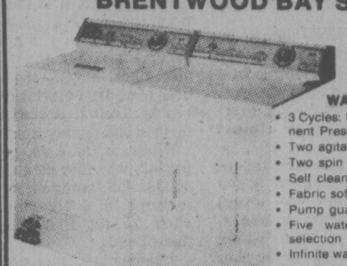

INGLIS
WASHER and DRYER

WASHER
- 3 Cycles: Normal, Permanent Press, Gentle
- Two agitator speeds
- Two spin speeds
- Self cleaning filter
- Fabric softener dispenser
- Pump guard
- Five water temperature selection
- Infinite water level control

DRYER
- Automatic regular cycle
- Automatic permanent press cycle
- Timed cycle
- 3 Temperature selections
- Push to start safety button
- Handy top mounted lint screen

FULLY FEATURED MODEL $698 PAIR
BRENTWOOD BAY SHOPPING CENTRE 2-4 PHONE 652-4224

Sears

Shop Saturday, 9:30-5:30
Personal Shopping
While Quantities Last.

Saturday Price Cuts!

Take A Break!
Enjoy a fresh cup of Sears Coffee
25¢ per cup
Coffee house, 2nd Floor

Save $5
Junior Bazaar long sleeve blouse
9.99 each
Reg. 14.99. White tone-on-tone blouse with shirt style collar, detachable tie, 2-button cuff. 80% polyester/20% cotton. Sizes: 7-15.
Junior Bazaar

Save $5-$15
Ladies' fashion robes in popular styles
24.99 each
Reg. $30-$40. Selection of robes includes nylon, cotton quilts, fleece and blanket cloth styles. Variety of solid colours and patterns. Sizes S-M-L.

Save $5-$10
2 and 3-pce. ladies' easy-care pantsuits
14.99-19.99 ea.
Reg. 19.99-29.99. Fashion styled 2 and 3-piece pantsuits in popular prints and solid colours. Several styles to pick from. Broken size range, misses 10-18.
Women's Suits (17)

1/3 to 1/2 off
Scratch 'n' dent storm door sale

Storm doors with tempered safety glass. Poly-pile weather stripping. Doors are prehung and predrilled for do-it-yourself installation. Natural aluminum finish; some enamelled. Assorted sizes.
Home Improvements (64)

Save $15
Adjustable, padded bar stool
39.97 each
Reg. 54.98. Handy bar stool adjusts from 24"-26"-28"-30". Features padded seat and back. Available in Burnt Orange colour only. (58490)
Housewares (11)

Save $7
Remington Radial shaver with trimmer
29.97 each
Reg. 36.99. This Remington shaver features full width trimmer, choice of 3 beard/skin settings, super-sharp Chromium steel blades. (96040)
Health and Beauty (8)

Save $40
Deep-cleaning Sears 'Powermate'
249.88 each
Reg. 289.98. Beating/sweeping action gives complete wall-to-wall cleaning. Adjusts to any of 4 pile heights. Automatic 20' rewind cord. (32697)
Vacuums (20)

Save $6
Sanyo AC cassette recorder
18.88 each
Reg. 24.99. Cassette Sanyo recorder features external mike, runs on AC or 4 'C' cell batteries. Handy for students or sports fans!
AC adapter. Sold separately. .. ea. 4.99
Electronics (57)

Sears Value!
10" Areca palm
12.97 each

A — Healthy palm with arching featherlike fronds. Great for patios in summer months. Grows 3 to 5 ft. tall.
Schefflera. Umbrella tree that reaches a height of 6 ft. or more. Ideal for foyer. In 12" diam. pot ..... each 17.97
Selloum Philodendron. Grows to 3-4 ft. tall, spreads 4-6 ft. In 12" diam. pot ..... each 17.97
Ficus benjamina. Spreading, pendulous branches and foliage. Grows 2 to 5 ft. tall. In 12" diam. pot ..... each 17.97
Garden Shop (71)

More great garden buys!
Window sill gardens of succulents and cacti. Planter you set right on your window sill ..... each 2.97
6" succulent plants. Unusual varieties. Easy to grow each 4.97
Save 25% on 12"-diam. scalloped pot. White, Avocado or Terra Cotta. Reg. 3.99. ..... each 2.97
Save on saucer for above. Reg. 1.89 ..... each 1.47
Save $2 on 'Water-Eze'. 50' vinyl hose with on-off switch at nozzle. Mister attachments. Fits most household faucets. Reg. 9.99. ..... each 7.97
Save on Schultz plant food. Mix 7 drops in qt. of water for all indoor plants. 12-oz. Reg. 2.19 ..... each 1.57

Save 21%
'White Buffalo' virgin wool
3.69 each
Reg. 4.70. 8-oz. ball of pure virgin wool is perfect for making heavy sweaters, shawls and hats! 6-ply wool yarn. Limited colors.
Wools, Notions (26)

Save $7-$16
Men's long sleeve sport shirts
6.97 each
Reg. 13.99-22.99. Easy-care polyester blend sport shirts in Browns, Red, Tan; solid or prints. Some Johnny Miller styles. Sizes: S-M-L
Men's Furnishings (33)

Save on carpet ends
50% OFF Reg. price
Selection of carpet ends in sizes 4x12' to 6x12'. Wide range of colours, patterns, sizes.
9x12'6" Heather Glen Plaid carpet. 1 only. Reg. 239.98, each 149.99.
8'3"x11'2" All-Borg 100% wool carpet. 2 only.
Reg. 379.98. ..... each 199.99.
Floor Fashions (37)

Simpsons-Sears Ltd.
3190 Shelbourne Street. Lots of Free Parking.

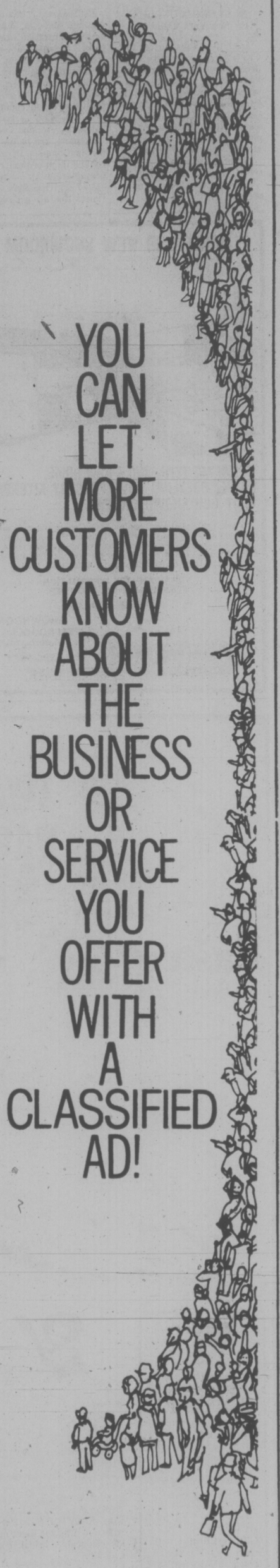

YOU CAN LET MORE CUSTOMERS KNOW ABOUT THE BUSINESS OR SERVICE YOU OFFER WITH A CLASSIFIED AD!

THE DAILY COLONIST
AND
VICTORIA TIMES
CLASSIFIED ADVERTISING DEPT.
386-2121
PHONE: MON.-FRI. 8 a.m.-5 p.m.
SAT. 8 a.m.-5:30 p.m.

Paper Backdated, Trial Told

A document produced in county court and signed by two men standing trial was backdated 19 months from the time it was actually signed, one of them testified Thursday.

Richard Brian Higgins, 42, of Saanich was giving evidence in the 11th day of a trial in which he and William Alfred Eastgate, 43, of Central Saanich, a land developer, are accused of conspiracy to obstruct justice and corruptly agreeing to accept or offering a secret commission.

Higgins, president of Unity Bank of Canada from 1972 to 1975, said Eastgate asked him in December, 1974, if he was interested in working for the Seaboard group of companies, in which Eastgate had an interest, and he replied he was interested in any offer.

Higgins said he was in Eastgate's office when Eastgate wrote out the document, signed it and asked him to sign it. He said Eastgate told him it was a document he wished to use to ensure a tax saving on income from one of his companies and with this income he could provide a bonus in the future if Higgins accepted the employment offer.

"I asked him why it was backdated and he said for tax purposes," said Higgins, who then signed it.

The document, dated May 16, 1973, refers to sharing 50-50 in profits or losses in a land development of W.A.E. Holdings Ltd. and Seaboard on Doney Road, in Central Saanich, in which W.A.E. had a 50 per cent interest.

Crown counsel Mike Hutchison asked Higgins if he was concerned that the backdating might be a tax conspiracy.

Higgins said he trusted Eastgate and assumed it would be taken to Eastgate's lawyer to clear it.

When Hutchison suggested the document was in fact signed in May, 1973, and not in December, 1974, Higgins replied "you are wrong. It was signed between Dec. 18 and 22, 1974."

Higgins told the court earlier he authorized a line of credit for Seaboard Enterprises Ltd. on May 15, 1973, for $425,000 while visiting Victoria and after checking the balance sheet and subdivision plans of the company and satisfying himself that the company was not controlled by Eastgate.

He earlier authorized a personal line of credit to Eastgate of $250,000, in January, 1973.

Higgins and Eastgate are jointly accused of conspiracy to obstruct justice between April 26 and April 30, 1977, by destroying and altering documentary evidence "thereby attempting to conceal the offences of giving and receiving, corruptly, benefits to an agent" contrary to the secret commission section of the Criminal Code.

Higgins is accused of corruptly agreeing, between Jan. 1, 1973, and April 30, 1977, to accept from Eastgate and W.A.E. Holdings Ltd. a benefit, specifically an opportunity to participate and share, without personal investment or efforts, in the business ventures of Seaboard Enterprises Ltd. and W.A.E. Holdings Ltd. which resulted in a profit of $110,000 as consideration for showing favor to Seaboard and W.A.E. Holdings regarding their credit applications to Unity Bank.

Eastgate is accused of corruptly offering this benefit to Higgins as consideration for Higgins showing favor to Seaboard and W.A.E. Holdings regarding their credit applications to Unity Bank.

Unity Bank, formed in 1972, was absorbed into Provincial Bank of Canada last year.

Hutchison referred to minutes from the bank which said all loans over $75,000 were to be reported to the board. But Higgins said this was simply a list compiled by a secretary in the credit department and it was "possible" things were missing.

The loan to Eastgate was not mentioned in the list and Higgins agreed he had already authorized it.

He agreed he was the only bank official who met Eastgate in May, 1973, when financing was being finalized for Seaboard's subdivision plans.

He denied accepting everything that Eastgate told him, saying he looked at the land and checked the balance sheet and Eastgate's "reputation and honesty were well known in banking circles."

Referred to a letter he wrote Eastgate in September, 1974, asking that his share ownership be placed in his wife's name, Higgins said he and his wife were separating and she thought the company existed but he had never sent the $20,000 discussed to be put into the company.

Higgins said his directors asked for his resignation and he gave it in November, 1975, because he had always worked on the basis that if he didn't produce results he would leave. He said adverse publicity was part of the reason but the general manager had under-estimated loan losses and reporting procedures from the branches had been misleading the credit department.

PRO BASKETBALL

Cleveland 110 Washington 93
San Antonio 123 New York 113
Atlanta 107 Indiana 105
Kansas City 113 Detroit 101
Golden State 105 Milwaukee 102

SERVE 'EM ICE COLD

AALBORG AKVAVIT
is crystal clear
enjoyment
with a distinctive
caraway flavour.

AALBORG JUBILÆUMS AKVAVIT GOLDEN
mingles many
marvelous spices
including dill.

AALBORG
Imported from Denmark

WE'VE GOT 'EM
WHILE THEY LAST!

BRAND NEW
'77 ASPEN
CUSTOM 4-DOOR
6-cylinder, automatic, power steering, radio, vinyl roof, remote mirror. Stock No. 7528.
$5253

BRAND NEW
'77 TOWN & COUNTRY
WAGON
Full power equipped, white with chestnut vinyl interior.
$8969

BRAND NEW
'77 NEWPORT
4-DOOR HARDTOP
Air conditioning, power windows, power door locks, tilt steering wheel, power left seat, steel belted radials, rear defroster, vinyl roof, tinted glass and much more. Stock No. 7237.
$7636

BRAND NEW
'77 CHARGER SE
Steel radials, rear defroster, tinted glass, air conditioning, speed control, power bench seat, power windows, AM-FM radio, road wheels. Stock No. 7710
$7372

BRAND NEW
'77 CRESTWOOD
WAGON
Air conditioning, stereo tape, remote mirror, tinted glass, rear defroster, light package, roof rack, power tail gate, wood grain. Stock No. 7142
$6989

DEMO
'77 ASPEN
4-DOOR CUSTOM SEDAN
6-cylinder, automatic, power steering, electric defroster, remote mirror, radio, vinyl roof. Stock No. 7523
$5086

• 3 YEARS OF OIL CHANGES PER MANUFACTURER'S SPECIFICATIONS
• BANK FINANCING—NO DOWN PAYMENT ON APPROVED CREDIT 2-3

VICTORIA DODGE CHRYSLER
Dealer Licence No. D00867A
819 YATES ST. 384-8174

BEFORE THE JUDGE

A 46-year-old woman who spat on a city hall cashier Oct. 18 was convicted in Victoria provincial court Thursday of assault.

Judge William Ostler found Sok Ching Lowe, 569 Sumas, guilty of the offence but gave her a conditional discharge and ordered her not to enter that portion of city hall where cashier Lorraine Tutte works. He said if Mrs. Lowe receives any parking tickets during her six months probation, someone else will have to pay them for her.

In addition, the judge ordered the woman within 10 days to write a categorical and unconditional letter of apology to Mrs. Tutte.

Ostler sympathized with city hall cashiers, stating that their duties are sometimes unpleasant and that indignant customers are "occupational hazards."

He ruled that Mrs. Tutte attempted to be conciliatory and polite to Mrs. Lowe and that the act of spitting was a "disgusting and revolting act." While the offence may appear to be superficially a trifling assault, he said it was a grievous insult to all cultures to be spat upon.

"These young women (cashiers) must be treated with a certain amount of respect," Ostler said.

Ostler continued because of the ethnic and cultural differences, a conditional discharge suited the public interest in this case.

The incident occurred at about 9 a.m. when Mrs. Lowe, who received a parking ticket the previous night while attending night school, went to pay the $10 fine.

According to Mrs. Tutte's testimony, the woman put the ticket on the counter, started going through her purse, began speaking loudly in Chinese mostly, put $10 on the counter and began shaking her fist and talking loudly at Mrs. Tutte. The woman then turned around, took two steps and then reversed directions, came towards Mrs. Tutte and spat at her.

Mrs. Lowe's testimony, through interpreter Peter Wong, was that some of her breakfast became lodged in a hole in her teeth and she spat it out with no intention of expectorating on anyone.

In his application for an unconditional or conditional discharge, defence lawyer Richard Stewart said his client had already suffered a great deal of embarrassment from publicity at the time of the incident. He said that in the case of Mrs. Lowe, the public interest had been served.

★ ★ ★

A Wilkinson Road jail inmate was charged with assaulting a corrections officer Jan. 10 and was remanded until next Thursday for election of his trial method.

Maurice Damis Demontigny, 18, appeared before Judge Harold Alder and was charged with assaulting a peace officer, possession of a weapon (knife), and carrying a concealed weapon. The attack is alleged to be against Rudolph Zicky, a guard at the prison.

★ ★ ★

Alder handed out a suspended sentence to 19-year-old Steven Douglas McIlwaine but ordered him to perform 100 hours of community service work.

McIlwaine pleaded guilty to mischief causing wilful damage and crown counsel Robert Mulligan told the court McIlwaine was driving a pickup truck Jan. 17 which came to a barricade in Goldstream Park. Mulligan said McIlwaine moved a number of rocks and then drove up an embankment, causing about $300 damage.

Alder placed McIlwaine on six months probation and said he would recommend some of the service work be done fixing up the damage he caused in the park.

★ ★ ★

Fined for drinking-driving offences were: Robert Alan Pepler, 24, of 273 West Burnside, $500; and Jeffrey Wayne Carder, 19, of 639 Constance, $350.

GORGE ROAD
Garden Centre

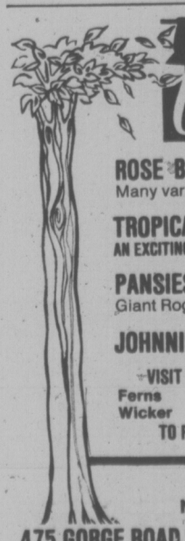

ROSE BUSHES
Many varieties.
ea. 2.49

TROPICALS
AN EXCITING SELECTION
2½" pots 49¢
4" pots 1.39

PANSIES
Giant Roggli
Bek. of 5 89¢

JOHNNIE JUMP UPS
Bek. of 5 89¢

VISIT OUR TROPICAL FOUNTAIN SECTION
Ferns Foliage Cacti
Wicker Ceramics Potting Aids
TO PLEASE PEOPLE MAKES US HAPPY

SOMETHING NEW —
NOW OPEN DAILY 9 to 8
475 GORGE ROAD EAST 2-3 (Next to Stewart and Hudson Lumber Co.)

Introducing du Maurier Special Mild
For people with a taste for something milder.

Among contemporary smokers, mildness is the word. What you are looking at is a new answer to that quest for mildness: du Maurier Special Mild. It's not the mildest cigarette you can smoke. What we have produced is a cigarette with all the quality and style of du Maurier, only milder. If you have a taste for something milder, pick up our elegant silver pack today.

Available in King Size and 100 mm.

Warning: Health and Welfare Canada advises that danger to health increases with amount smoked—avoid inhaling.
Av. per cigarette: 100 mm: 14 mg "tar", 1.0 mg nicotine. King Size: 13 mg "tar", 0.9 mg nicotine.

386-2121
Monday through Friday 8 a.m. to 6 p.m.
Saturday 8 a.m. to 5:30 p.m.

CLASSIFIED ADVERTISING

Vancouver Island's Largest Shopping Centre in Print

386-2121
Monday through Friday 8 a.m. to 6 p.m.
Saturday 8 a.m. to 5:30 p.m.

1 BIRTHS

ALM — Peter and Maxine (nee Hill) are pleased to announce the birth of their daughter, Christine Leanne, 8 lbs. 4 ozs. on January 27, 1978. Special thanks to Dr. H. M. Gough and to the maternity staff at Royal Jubilee.

HARPER — Born to Kim and Debbie (nee Bryant) on Jan. 30, 1978, a boy, Todd Joseph Ronald, 7 lbs. New grandparents Mr. and Mrs. G. P. Bryant and Mr. and Mrs. T. S. Harper. Many thanks to Drs. Gough, K. Davidson, Jagdis and Victoria General Maternity Staff. (Insured.)

McGREGOR — Susan (nee Cotter) and Tom are pleased to announce the birth of their first child, Ryan Thomas, 8 lbs. 10 ozs., on January 23, 1978. The grandparents are Lola Grieve, Victoria and Betty and John McGregor, Lantzville. We appreciated the care received from Dr. Kardera, Dr. Prevost and the Victoria General Maternity Staff.

RITCHIE — Born to Jim and Claudia (nee McLean), on January 25, 1978, at Royal Jubilee Hospital, a girl, Heather Joan, 7 lbs. 4½ ozs., a sister for Jennifer. Many thanks to Dr. E. H. Curran and wonderful maternity staff.

SHEMILT — Born to Milo and Lynne, a boy, Clifford Alexander, 8 lbs. 8 ozs., on Jan. 22, 1978. Thanks to Dr. J. D. Critchley and staff at Royal Jubilee Hospital.

THOMPSON — To Mr. and Mrs. R. Keith Thomson (nee Beverly Drane), a son, Alistair William Randall, 8 lbs. 6 ozs. on January 24, 1978, at Grace Hospital, Vancouver.

WISEMAN — Born to John and Colleen (nee Storry), on January 27th, 1978 at Victoria General Hospital, a girl, Christine Alanna, 9 lbs. 4½ ozs. Thanks to Dr. Sargent and maternity staff. (Insured.)

DEATH and FUNERAL ANNOUNCEMENTS DIRECTLY FOLLOWING CLASSIFIED

14 ANNOUNCEMENTS

ROYAL OAK
Shoes and Repairs
Wish to thank our customers for their patronage over the past 15 years, and hope they will bear with us until we re-open as:
Brentwood Cobbler
on March 1st
—BOB AND DORIS

LENTEN LUNCHES SPONSORED by the Guild All Saints Hall Stewarts Ave., View Royal. Every Wednesday beginning February 8 to March 22. Hot lunches served from 11:45 to 12:30. Adults $2.00, senior citizens $1.75, children under 12, 75c.

SOCIALIST PARTY OF CANADA. Candidate, Larry Tickner will address organizations, groups, house-meetings. Phone Joe Ayre (agent) 598-5053.

15 COMING EVENTS and MEETINGS

ATHLETIC
BINGO
WEDNESDAY
Quadra Rec Centre
1600 QUADRA
At Pandora
386-0723

FLEA MARKET
SANSCHA HALL, SIDNEY
Pat Bay Hwy. and Beacon Ave.
Thousands of useful items and treasures, old and modern, interest for all. Refreshments, bar.
Sunday, Feb. 5, 9:30 a.m.
ADMISSION 25c
RESERVATIONS — 656-3082

PAR-TEE LTD. PREVIEW SHOW New spring line. Sherwood Park Inn, 123 Gorge Rd. Sunday, February 5th. Starting time 1:30 p.m. Everyone welcome.

MYSTERY TOURS
Leaves V.I. Coach Lines depart every Sunday at 1:30 p.m. Return 5 p.m. $5.50 includes tea. 385-4411.

BINGO, SATURDAY, FEB. 4TH, 8 p.m., at Prospect Lake Community Hall on Spartan Rd.

RUMMAGE SALE
Saturday, Feb. 4th, 10 a.m., Victoria Curling Club, 1952 Quadra.

16 CATERING, BANQUETS and RECEPTION ROOMS

GEORGE'S BAVARIAN
BANQUET FACILITIES
1021 Pandora 383-7121
INTERNATIONAL CUISINE
3 DINING ROOMS AVAILABLE
SMALL OR LARGE PARTIES
UP TO 150 SEATING CAPACITY
ENTERTAINMENT
AVAILABLE ON REQUEST

BLACK PRINCE CATERING (1976) Ltd., 655 Douglas St. 388-4426. For all your catering needs in our roof top Queens Reception Room or on your premises.

20 LOST and FOUND

LOST; LIGHT BLUE UMBRELLA with black plastic handle with rhinestones placed in handle. Sentimental value. Between the Bay and Woolworths. Finder please phone 388-9075 or 382-8686.

LOST: MALE PERSIAN CAT, white chest, tabby-colored back, bobtail. Answers to "Bobby". Lost in Crease Avenue-Mt. View area. 384-9044. Reward.

LOST: MALE CAT, BLACK, answers to the name "Spooky", wearing white flea collar, area of Springfield and Esquimalt Rd. 383-8539, 388-4254.

LOST — JAMES BAY AREA, OLD English sheepdog, female. Anyone knowing her whereabouts, reward. 385-1059 or 595-0530.

LOST: MEN'S AUTOMATIC gold Seiko watch, Inscription on back. Reward, phone 382-6338 or 383-9563 after 4.

LOST, BLACK AND WHITE UNclipped Poodle, male. Answers to Sam. Very dear family pet. 477-7818.

LOST — 15-YEAR-OLD WHITE and brown springer spaniel, Holland road — Strawberry Vale area. Any information, 479-5679.

LOST: NEAR CORNER OF HEAD and Esquimalt, one Black leather jacket, initials K.J.G. Reward. Phone before 3:30 p.m. 595-3702.

LOST FROM 899 CRAIGFLOWER, Jan. 10, white male 6 month kitten with yellow eyes. 385-1011 after 5.

LOST: 3 MONTH MULTI-POO pup, brown in colour, vicinity Borden and Londonderry. 479-8732.

REWARD OFFERED FOR LOST ginger cat, Goldmund. Call Dana at 595-6182.

LOST: SILVER BRACELET, SENTIMENTAL value. Reward. Weekdays after 4, 477-5416.

LOST: EARRING, AMBER DROP, downtown Victoria. Reward. 477-9989.

LOST — EYE GLASSES, WIDE lens, dark blue frames, Quadra, Field area, January 22nd. 384-2069.

FOUND: DARK GREY MALE cat, Central Junior School. Animals Crusaders, 384-3905.

LOST: GLASSES IN BROCADE case. 479-9489.

FOUND: BLACK KITTEN, Ascot-Blenkinsop area. 477-2969.

LOST: MALE WHITE SAMOYED with Toronto license. 477-3003.

LOST: FEMALE GERMAN SHEPherd, answers to "Hobo." 595-2101.

20 LOST and FOUND

WILL THE GENTLEMAN WHO attended Mr. Horn's funeral service at McCalls and now finds himself with a grey plaid overcoat similar to his, but with gloves and scarf in pocket and shorter sleeves please phone 477-1453 to arrange exchange.

LOST, FEMALE 6 MONTH OLD cat, part Persian, orange and white, unusual long bushy tail. Lost in vicinity of McMorran-Majestic. After 5 p.m. 477-3277. Reward.

FOUND, VICINITY OF DOWNtown post office, Jan. 31st, dog. Please phone 385-5082.

21 HELP WANTED GENERAL

ADVERTISEMENTS IN THIS CLASSIFICATION MUST COMPLY WITH THE BRITISH COLUMBIA HUMAN RIGHTS ACT

SCHOOL DISTRICT NO. 68 (NANAIMO)
Requires A
PURCHASING SUPERVISOR

The Board of School Trustees of School District No. 68 (Nanaimo) is seeking the services of a qualified Purchasing Supervisor, reporting to the Assistant Secretary-Treasurer.

This challenging position would require the incumbent to perform, among others, the following duties:

1. Directly administer the Purchasing function in the District and supervise staff assigned to the Purchasing Department.
2. Develop and recommend for approval policies and procedures related to procurement, storekeeping, and inventory management, and implement once approved.
3. Ensure that sound purchasing practices are employed and that the Board's Purchasing Policies and Procedures are adhered to.

Qualifications:
Better than average education, preferably with specific training in the Purchasing function, combined with sound experience in the field of Purchasing. Must have a satisfactory record in mangement of people.

Further details of duties, responsibilities, conditions of employment etc., may be obtained by submitting a complete resume marked "Confidential" to: Mr. R. A. Welbelzahl, Assistant Secretary-Treasurer, School District No. 68 (Nanaimo), 395 Wakesiah Avenue, Nanaimo, B.C., on or before February 10th, 1978.

ASSISTANT MANAGER FOR VICTORIA EMPLOYMENT OFFICE

DUTIES — Counselling Farm Workers, interviewing applicants for farm and other labour employment. Field work to ascertain employer needs of farmers. Make reports and work with related government agencies, etc. Position open immediately.

SALARY — $1,091-$1,330 per month.

Position of responsibility for mature conscientious person with ability to communicate and evaluate. Knowledge of Greater Victoria area. Some experience in agriculture and ability to communicate with people is essential; Must have reliable transportation.

APPLY — by resume prior to February 17th, 1978 to
MR. GEORGE TIPPETT
CANADIAN EMPLOYMENT AND IMMIGRATION COMMISSION
810 Fort Street
Victoria, B.C.
V8W 1H8

MASSET BAND COUNCIL POSITION
BAND MANAGER
Salary to be negotiated

Closing date for applications: Feb. 24, 1978.
Employment commences: March 13, 1978.

The Manager will be responsible to the Masset Band Council for the Administration of local services and other duties as prescribed from time to time.

Applicants should have secondary school graduation and extensive related experience
—Possess a knowledge and interest of Band Affairs.
—An ability to cope with individuals, groups, clubs, organizations, government agencies and various departments on a variety of subjects
—Academic training in delivery of local services would be an asset.
—The successful applicant will be required to make his own arrangements for accommodation. A detailed list of duties and responsibilities is available to interested applicants.

Please forward application to:
MASSET BAND COUNCIL
P.O. Box 189,
Masset, B.C.
V0T 1M0.
Telephone 626-3337

PART-TIME SECRETARYstyist required 3 half days a week by local chartered accountant, knowledge of shorthand and some experience typing financial statements would be desirable. Commence approximately March 1st, reply in own handwriting to P.O. Box 1328, Victoria, V8W 2W3.

LOCAL FIRM REQUIRES FULL or part-time sales clerk position. Must have or be willing to obtain pesticide dispenser licence. Previous farm or agricultural experience an asset. Starting wage $4 per hour. Please apply in writing to Victoria Press Box 128.

URGENTLY REQUIRED COMmencing February 27, Babysitter for two 5 year old girls. From 11:30 a.m. to 2:30 a.m. Monday to Friday, your home, Langford Elementary School area. Phone 477-0284.

LOCAL PRINT SHOP REQUIRES experienced machine operator familiar with operational procedures of make-up and all facets of letterpress equipment. P.O. Box 4160, Postal Station A, Victoria, B.C. V8X 3X3.

BOAT BROKER FOR LOCAL marina, knowledge of boat operation necessary. Previous sales experience an asset. All replies confidential. Apply Victoria Press, Box 98.

DRIVING INSTRUCTORS REquired for cars and trucks in Victoria and Nanaimo areas. Reply giving details of past experience and qualifications to Victoria Press, Box 107.

CONTRACT FRAMERS
Framing crew required for single family homes in greater Victoria area.
Unicon Homes Ltd. 386-0130

CARETAKER FOR WELL ESTablished 20 St. Apt. block. Excellent location. Live in — Commence Feb. 15. Ph. 385-3435.
P. R. Brown & Sons Ltd.

TWO COOK DISHWASHERS, must be clean, capable and fast, day shift. Apply in person after 3 p.m., 1011 Broad St.

COMPANION HOUSEKEEPER for elderly lady. Oak Bay, sleep-in, able to drive, plenty of free time. Victoria Press Box 1.

HAVE YOU GOT RHYTHM? Volunteers needed to lead rhythm for senior citizens. Please call Victoria Volunteer Bureau, 386-2269.

WANTED: BABYSITTER SOUTH Fairfield-Gonzales Bay area, 8:30-5:00 weekdays, 598-7386.

BABYSITTER WANTED IN Craigflower School area, from 12 noon til 5 p.m. 383-6653.

HAIRDRESSER FOR NEW salon. Phone 652-1235 Days, 388-9192 evenings, ask for Micky.

PROFESSIONAL TELEPHONE solicitors wanted. 595-2312.

EXPERIENCED PART-TIME meat wrapper. 1661 Feltham Rd.

21 HELP WANTED GENERAL

LOANS MANAGEMENT CAREER. Vancouver Island largest Credit Union with assets in access of $140 million is seeking a loans officer with a minimum of 2 years experience in personal lending. The position is responsible for personal loans and mortgage granting in one of our rapidly growing branches. Industry-leading staff benefits. Applications held in strict confidence. Send resume to Bob Carpenter, 2067 Cadboro Bay Road, or phone 595-4533 for appointment.

EXPERIENCED HUSBAND AND wife team as manager-caretaker for 115 suite adult apartment block, in 3-block complex. Containing swimming pool and recreation area. Must be able to work compatable with 2 other manager-caretakers of complex. Duties to include general maintenance, cleaning and rentals. Salary is $950 per month. Must be available March 1st. Please forward complete resume to Victoria Press Box 119.

AVON
New in Town?
Make Friends Fast,
Earn $$ too!
If you enjoy people, you'll love being an Avon Representative. Set your own hours; be your own boss. The harder you work, the more you earn. No experience necessary. Call 384-7345.

MATURE WOMAN TO KEEP house and care for elderly woman, full time, in her scenic home on Langford Lk. Salary commensurate with qualifications. Some experience preferred but not necessary. Please state age, address and phone number. Victoria Press Box 79.

CAMPING DIRECTOR, MATURE. Permanent position, 3 years university preferred. Must have 4-5 years experience in therapeutic recreation, rehabilitation, social services and administration. Qualified persons only. Apply in writing with resume to 1937 Quadra Street, Victoria, B.C. V8R 1J5.

SHARE YOURSELF
Citizen Advocacy is looking for men and women volunteers to spend an evening or an afternoon per week with a physically or mentally handicapped person. Call 385-7121.

MEDICAL LAB TECHNICIAN REquired to operate small private lab. Half-hour drive west of Duncan. Good working conditions in a beautiful area on Vancouver Island. For further details phone 749-6022.

NANAIMO FIRM OF CHARtered Accountants requires staff for Accounting Department. Applicants should have previous experience preparing financial statements in a Public Accounts office. Reply to P.O. Box 458 Nanaimo.

HAIRDRESSER
Experienced lady required for established salon in Oak Bay. Permanent full or part-time position. Top commission. Call 386-6505 evenings, 598-4913 days.

WANTED: RELIABLE, BONDable, married couple to caretake 150 suite family apartment block with pool. Excellent remuneration for suitable applicant. Reply Victoria Press Box 120.

ADVANCE
Victoria's leading hair studio has an opening for fully qualified hair designer with clientelle. Apply to Image Hair Studio, 388-4311.

BABYSITTER, MY HOME, DONcaster school area. Presently 2 full days and 2 half days per week. One pre-school 4-year-old and one in grade 2. Phone 595-4819 anytime after 6 p.m., references required.

INCREASE YOUR INCOME IN '78. Local Amway distributor is helping many persons earn money working 2 to 4 hours a day, we can help you, for interview call 652-1982 8 a.m.-10 a.m.

A PERSON TO ASSIST IN THE accounting department of a Real Estate and Insurance Office, typing necessary, apply to Green, Horwood, Monroe and Company, P.O. Box 1083 Victoria, V—W 2S6.

DAYTIME BABYSITTERS-CHILD minders, need at YM-YWCA. 2 hours weekly for 8 weeks, in exchange for 1 non-fee course. Call today — Dorothy 386-1467 or Rosemary — 386-7511.

STEADY PART-TIME WAITRESS-waiter, hostess-host. Evenings shift. For interview apply in person Canada Manpower Centre, Second Floor, Employer Service room, Feb. 8, between 2:30 and 4.

MANICURIST
Clifford's of Oak Bay requires a professional manicurist with previous employment record for Thursday to Saturday. Call 598-5532 for interview.

REQUIRED HOTEL MAINTEnance man, general knowledge in the electrical, plumbing and air conditioning fields a must. Please reply, sending full resume to Victoria Press Box 86.

BABYSITTER MY HOME, NEAR Old East Rd. Occasional evenings. Non-smoker, non-drinker. Kind matronly lady preferred for 10 month old baby. 652-3128.

MEDICAL OFFICE REQUIRES part time and relief work, 15-20 hours a week, filing and general duties. Apply in writing to F. Yardley, 987 Falkland Road.

BABYSITTING AND LIGHT housekeeping services required in the Langford area; 2 children. Times vary on a monthly basis. Phone 478-0789 days or evenings.

EXPERIENCED, CAPABLE waitresses for 22 hours a week; must work weekends. Apply in person Fat Cat Restaurant, 622 Yates St.

BUILD A BUSINESS OF YOUR own, you set the hours. For more information and appointment write Paul Smith, 313-3225 Eldon Place, V8Z 6A7.

RESPONSIBLE BABYSITTER for 4-month-old baby, my home, 8 a.m. - 4 p.m. during school year. UVic Mt. Tolmie area; references please. 477-0969 after 4 p.m.

VICTORIA'S LARGEST, MOST popular restaurant requires a full-time cashier; required to work shifts and weekends. Apply Victoria Press Box 113.

RETIRED OR SEMI-RETIRED couple, as live-ins assistant caretakers, to owner-manager. For 21 suite apt. 479-5655.

RETIRED LADY REQUIRES live-in housekeeper. Salary to be arranged. Apply to The Canada Trust Company 382-8111.

HAIR CUTS FREE, MODELS needed by one of Englands top hairdressers for demonstration. Phone 388-6477.

KINDLY RELIABLE LADY REquired to babysit two small children, one day a week. Central Saanich, 652-3796.

INSTRUCTORS WANTED FOR female department, part time. Interviews between 1-4 p.m. European Health Spa.

NEEDED IMMEDIATELY, live in housekeeper to care for 3 school children, 5 minutes from downtown Duncan. 112-748-9302.

BABYSITTER, STARTING March 20, 3 months old. Weekdays, Esquimalt. Non-smoker. References. 386-0446.

NIGHT JANITOR FOR RESTAUrant. Crest Harbour View inn, 455 Belleville. 386-2421.

FULL OR PART TIME INSTRUctor needed, International Hairdressing School. 386-6841.

MATURE, LIVE-IN, COMpanion-housekeeper for older lady. 592-1878.

HAIRDRESSER — RENT A chair, work on your own terms. 595-2311.

COOK FOR REST HOME, 2 DAYS a week, afternoon and evening shift; salary open. 385-5533.

MALE FOR VERY LITTLE GARdening and odd jobs in exchange for room and board. 598-4423.

MEDICAL TYPIST, AT HOME, machine provided. Victoria Press Box 105.

OCCASIONAL EVENING BABYsitter required, Pembroke-Quadra area, phone 384-4785.

21 HELP WANTED GENERAL

BOYS, GIRLS, OR ADULTS
Wake up to a profitable part time business. A few Colonist newspaper routes are coming available in the Hillside, Fernwood, Pembroke and Shelbourne St. areas very soon. Spend an hour or so in the mornings and leave your afternoons free for other activities. Monthly profits range from $45 to $80. It's first come first served. Please contact Mr. West at the Colonist Circulation Department at 383-4111. Call today.

HOUSEPARENTS WANTED
Mature, experienced houseparents wanted to operate an independent group receiving contract. This couple should be prepared to provide parenting to a group of 6 teenagers and younger children, some of whom may have social and behavioural problems. The houseparents should be able to develop positive relationships with the children, while providing them with structure and security. They will be expected to assist in the behavioural assessment of some children. Cooperation with the Ministry of Human Resources and other community resources is essential in meeting each child's needs. Some bookkeeping experience would be useful. Please send resume including relevant experience and references by February 24, 1978 to: Andrea Cantelon, Ministry of Human Resources, 1627 Fort St., Victoria, B.C., V8R 1H8. Phone 598-5121.

IF YOU HAVE . . .
—Drapery experience.
—Proven sales ability.
—Initiative.
—A sense of humor.
—A reliable vehicle.
apply at
HARRISON
Draperies and Fabrics
Hillside Shopping Centre

SUPERVISORY COOK (NPF)
The base Warrant Officers and Sergeants Mess is looking for a responsible experienced individual to operate a snack bar, dining room and private catering outlet in Club (91) CFB Esquimalt commencing Feb. 28, 1978. Salary and hours of employment to be negotiated. Resumes are to be forwarded to:
CPO Gunderson
Club (91) 1350 Esquimalt Rd.,
Victoria, B.C. V9A 3R2
Queries — 388-1139

CUT ABOVE
HAIRSTYLISTS LTD.
MARKET SQUARE
Soon to move into large premises in Market Sq., plus the opening of Clubmen Hair for Men. We require 3 experienced stylists to join us in this progressive company. Good basic salary or 55 per cent. If you are up with todays hairstyles and are ambitious like us, phone Clive Slater 388-4440 days, evenings 384-4351.

EATON'S
BEAUTY SALON
Requires a full time person for Electrolysis-Kree method of permanent hair removal. Training available for career minded person.
Apply to Mrs. L. Smith, 382-7141 local 249.
Monday-Friday 9:30-5 p.m.

HAIR STYLIST
A full time permanent position is offered in a busy Salon. Pleasant working conditions and large Clientele waiting for a first class operator. Qualifications not less than 3 years experience. Ability to do all types of work. Precision cutting, blow drying, roller setting and hot perms. Apply in person to Lakehill Hair Fashions, or write 3960 Quadra St., or phone 479-7115, evenings 479-8583.

EXPERIENCE NOT NECESSARY
RESIDENT
ASSISTANT
MANAGERS
Hardworking, ambitious couple as assistant managers for large modern apartment building with swimming pool. Duties mainly cleaning and replacing managers 2 days per week. $800 per month. Please state experience and give references to Victoria Press, Box 64, Diamond Developments Ltd.

CARETAKING COUPLE
Sober, mature minded live-in couple required for large adult oriented highrise, in James Bay. Reasonably light duties, suites individually owned. Better than average pay. No pressures. Would suit semi-retired couple, who are good with people or a younger childless couple who are ambitious and looking to future property management positions. Reply immediately Manager, Victoria Press, Box 25.

AN EXCITING CAREER
AT OUR EXPENSE
Try a full-time career as one of our personally trained A.M. instructors. We are looking for young men and women from all walks of life to enter a challenging and expanding company. With excellent advancement and benefits, CADBORO BAY A.M. Hair Murray Studio, 715 Yates St., Victoria or phone 383-1476 1-5 p.m.

RETIRED COUPLE WANTED TO LIVE IN MODERN DELUXE 17 SUITE APARTMENT BUILDING, BEACON HILL AND THE SEA. QUIET ORIENTATED. REDUCED RENT FOR LOOKING AFTER BUILDING. PHONE 652-3566.

CAPABLE HOUSEKEEPER FOR well-known, retired, active senior executive and wife seeks with comfortable deluxe Oak Bay home, easily maintained. Top salary plus board and private room and bath to full-time, live-in homemaker under 60. Permanent. 598-6639.

MATURE LIVE-IN HOUSEKEEPer for Duncan area to care for elderly couple, practical nursing experience an asset. Please reply Box full-time experience, salary required, etc., to Victoria Press Box 108.

CHANDELLE FASHIONS
Home fashion shows. Fashion counsellors required, earn while you learn, no investment, car necessary, an exciting lucrative business. 479-2610.

TOP SKIN CARE LINE, NEW IN Canada. Part-time, full time distributorship. High commission, no experience necessary, we will train. Write Victoria Press Box 96 by February 20th.

RN OR RNA REQUIRED FOR part-time work to perform ear piercing. If you enjoy meeting the public, are well groomed and fashion conscious, 112-416-624-2444.

INCREASE YOUR INCOME IN '78. Local Amway distributor is helping many persons earn money working 2 to 4 hours a day, we can help you, for interview call 652-1982, 8 a.m.-10 a.m.

BANK OF COMMERCE, DOUGlas and Cormorant requires experienced part-time teller for steady Mondays and Fridays and holiday relief. Apply in person.

DINING ROOM HELP FOR night shift only, mature person preferred. Apply in person after 4:30, Peacock Restaurant, Sidney.

CLEANING LADY REQUIRED 479-6807 evenings.

PART-TIME GARDENER FOR summer and fall. 598-5706.

EXPERIENCED WAITERwaitress, day shift. Apply 477-9222.

21 HELP WANTED GENERAL

URGENT
Well mannered 7-year-old boy requires loving person or family daily before and after school while father works. Start March 1st. Vicinity of Leigh Road, and Spencer School in Langford. Phone 383-2447, 656-1850.

EXPERIENCED WAITRESS-waiter required, approximately 24 hours per week. Please apply Coffee Mac's, 384-9547.

22 OFFICE HELP

ADVERTISEMENTS IN THIS CLASSIFICATION MUST COMPLY WITH THE BRITISH COLUMBIA HUMAN RIGHTS ACT

THE CANADIAN INDEMNITY Company requires an experienced secretary to handle management duties. Accurate typing at 60 wpm. Shorthand 90-100 wpm are essential while some dictaphone experience would be an asset. Previous general insurance experience would be helpful but is not a prerequisite. Please submit a written resume to Mr. T. J. Baker, c-o The Canadian Indemnity Company, 916-1175 Douglas St., Victoria, B.C. V8W 2E4.

DENTAL SECRETARY - RECEPtionist with typing and bookkeeping qualifications required for modern busy general practice. The successful applicant must have initiative, be conscientious, pleasant and deal effectively with the public in a confidential nature. Please apply in your own handwriting, giving details of personal resume to Victoria Press, Box 121. All replies are strictly confidential.

ORTHODONTIC OFFICE
Requires receptionist with typing and bookkeeping qualifications. Must be pleasant and confident in meeting the public, neat in appearance and a non-smoker. Please apply in own hand writing giving your personal resume to Victoria Press Box 101.

BOOKKEEPER REQUIRED FOR recreational vehicle business. Must be able to deal with the public as well as keep a full set of books to trial balance. Please reply in own hand stating age, experience and salary required to Victoria Press, Box 99.

EXECUTIVE SECRETARY
We are looking for an experienced legal secretary who wishes a change from law. Good typing, and shorthand for this executive assistant position. In confidence call Drake Personnel, 385-3425. Never a fee to an applicant.

BOOKKEEPER
Chartered accountant's office requires a bookkeeper. Apply in writing with full details of personal history, previous employment, education and salary expected to Victoria Press Box 92.

PERSON FRIDAY REQUIRED by small office, McKenzie-Quadra area; must have bookkeeping experience, good typing speed and accuracy. Send resume, including salary expected, to Victoria Press Box 106.

MATURE PERSON REQUIRED for small office, steady part time, should be familiar with bookkeeping, typing and general office procedures, send resume to Victoria Press Box 123.

LEGAL SECRETARY FOR GENeral practice, experienced in conveyancing; salary commensurate with experience. Phone 382-9282 for appointment.

SECRETARY — RECEPTIONIST required for busy travel agency, minimum typing speed, 50 wpm accurate. For interview call Ray Jones, 382-9202.

EXPERIENCED DENTAL RECeptionist with chairside knowledge required for a pleasant preventive oriented dental office. Resume to Victoria Press, Box 110.

SECRETARY WITH SHORTHAND required for international investment company. For appointment and interview please call 388-5411.

23 SKILLED TRADES

ADVERTISEMENTS IN THIS CLASSIFICATION MUST COMPLY WITH THE BRITISH COLUMBIA HUMAN RIGHTS ACT

Journeymen
(M-F)
Cominco Ltd. requires the following indentured tradespeople or tradespeople possessing an interprovincial Red Seal in all Trail Operations in the West Kootenay region of South-eastern British Columbia:

CARPENTERS
ELECTRICIANS
IRONWORKERS
STEAMPITTER/
PIPEFITTER
(No. 1 Gas Ticket)

Cominco at Trail is a major Canadian smelting and chemical company. These positions are permanent and feature competitive wages. Cominco offers an excellent fringe benefit package, good working and living conditions with excellent educational and recreational facilities.

RELOCATION ASSISTANCE IS AVAILABLE.

Cominco representatives M. R. Divito and E. Kill will be at the Canada Manpower Centre 810 Fort Street Victoria, B.C. Telephone 388-3481 from 9:00 a.m. to 4:00 p.m. February 6 and 7.

They will be pleased to discuss with you and your family the opportunities available with Cominco. Applicants will be required to present their trade credentials when interviewed.

Cominco

COMPUTER
Company with on-line system requires an experienced service technician to manage branch operation from office in Victoria. Candidate should be familiar with disk operated systems and have experience in terminal equipment maintenance.
Write:
UNIDRUG SYSTEMS
Att.: Neil Whitehead
103-1208 Wharf St.
Victoria, B.C.

WANTED, TELEVISION TECHnician capable of doing house calls and bench work, experienced in all makes essential. Full time or piece work. Victoria Press Box 117.

MANICURIST
Clifford's of Oak Bay requires a professional manicurist with previous employment record for Thursday to Saturday. Call 598-5532 for interview.

WANTED IMMEDIATELY: LIcenced mechanic for small shop in Victoria; pension and fringe benefits. Apply giving qualifications and work experience to Victoria Press Box 114.

WANTED; FULLY QUALIFIED mechanic, familiar with all makes. Apply in person 2978 Douglas St.

24 SALES PERSONS and AGENTS

JUAN DE FUCA HOSPITALS, a 320 bed extended care unit with 201 beds under construction, requires the services of an OCCUPATIONAL THERAPIST or OCCUPATIONAL PHYSIOTHERAPIST. Applicants must be licensed in B.C.
HSA rates and conditions of employment in effect.

Interested applicants should apply to:
Personnel Coordinator
Juan de Fuca Hospital Society
567 Goldstream Avenue
Victoria, B.C.
V9B 2W4

24 SALES PERSONS and AGENTS

ADVERTISEMENTS IN THIS CLASSIFICATION THE MUST COMPLY WITH BRITISH COLUMBIA HUMAN RIGHTS ACT

Block Bros.
Realty Ltd.
CAREER
TRAINING
OPPORTUNITIES
FOR
LICENCED
REAL ESTATE
SALES PEOPLE

Block Bros. continuous training plan will enable you to learn, one step at a time, the practical ways to success, selling with confidence will enable you to experience the prestige that our company and profession projects. Proven methods using the "XEROX" professional selling skills II course, plus TV-Video, two manager offices are just a sample of what is being used by today's leading professionals. (We don't follow the leader — we are the leader). Management opportunities also exist. Call now in confidence. Interviews by appointment only.

386-3231 477-1841 478-5561

BLOCK BROS.
REALTY LTD.

the Permanent
3647 SHELBOURNE 477-0141
JOIN THE TEAM
THAT'S NO. 1

No. 1 on MLS in 1977 for offices with more than 11 PEOPLE.

No. 1 in VOLUME on MLS for ALL offices.

WHY
TEAM WORK
PROMINENT SIGNS
VIDEO
TRAINING
NATIONAL REFERRALS AND RELOCATIONS
MORTGAGING
NATIONAL TV ADVERTISING

If you're a licensed Realtor why not JOIN THE WINNING TEAM.

CALL Larry Brooke, 477-0141
THE PERMANENT

Capital City
REALTY LTD.
830-D Pembroke St. 388-7557

SALESMEN
GO 100%
BIG THINGS GOING ON!
Enquire about our Instant Special Bonus Offer if you join us today.
CAPITAL CITY REALTY LTD.

BOORMAN'S
REAL ESTATE SALES PERSONS WHO ARE CONSIDERING MOVE THIS YEAR WOULD BE WELL ADVISED TO CONTACT
IAN BOORMAN, AT OUR CONVENIENT OAK BAY OFFICE.
OR
RICHARD McKENZIE, AT OUR DOWNTOWN OFFICE.

THIS WELL ESTABLISHED REAL ESTATE COMPANY HAS THIS YEAR UPDATED THEIR COMMISSION SPLITS. FOR CONFIDENTIAL INTERVIEW PHONE OR CALL INTO ONE OF OUR OFFICES AT EITHER 2045 CADBORO BAY ROAD, 595-1535, NEAR OAK BAY REC CENTRE OR 612 FORT ST. 386-7921.

BOORMAN INVESTMENT CO. LTD.

LICENSED REALTORS
TROUBLE IN LISTING
PROFESSIONAL CAREER
TRAINING
On Monday, February 6th, we will be commencing The Dave Stone Audio and Visual Course "The Road To Success in Real Estate" Recognized as probably the finest sales training available today. Participation is one of the keys. Our first 3 presentations over a six week period will specialize entirely in listings, The secret of our profession. We have openings for salespeople who see 1978 as a year of growth, who wish to advance to a fuller life and higher earnings. Call JACK MEARS, 598-3321, for a confidential interview.
JACK MEARS
OAK BAY REALTY LTD.

FLOOR
COVERINGS
Sales person required for well-established Floor Covering business.
—Experience necessary in selling all types of floor coverings.
—Self-motivated with a high energy level.
—Position ideal for ambitious individual who wishes to progress to Sales Management.
—Company has long record of good customer relations.
—Salary and commissions commensurate with experience and proven ability.
—Complete resume submitted will be held in strictest confidence. Victoria Press Box 90.

REAL ESTATE
SALESPERSON
Are you receiving free parking, coffee, banking services, staff mortgages, mortgage proc. fees, generous commission split, 2 day mortgage service, leads from national referrals relocations, estate and trust sales? If not give us a call and see what National Trust can offer you to further your career. AL MCDONALD 595-2121, STAN JAMES 479-7161
NATIONAL TRUST
(Since 1898.)

SELL IT
FAST
THROUGH
CLASSIFIED
DIAL 386-2121

24 SALES PERSONS and AGENTS

MORTGAGE BROKER REQUIRED by progressive company. Highest income assured. Preference to candidate who also holds real estate licence. R. Geddes, Principal Mortgages Ltd., No. 309 1020 McKenzie Ave. 479-1687.

VICTORIA BUILDING SUPPLY firm, has openings for an aggressive sales person to fill junior position in sale. Salary negotiable, please send full resume to Victoria Press, Box 39.

24 SALES PERSONS and AGENTS

WANTED: COMMISSION CARpet salesperson for Central Vancouver Island. High income for ambitious person. Must have own transportation. 753-1081.

25 TEACHERS

ADVERTISEMENTS IN THIS CLASSIFICATION MUST COMPLY WITH THE BRITISH COLUMBIA HUMAN RIGHTS ACT

GREATER VICTORIA
SCHOOL DISTRICT

Applications are invited from qualified persons who are interested in the following administrative positions, commencing September 1, 1978:

a) Secondary School — Principal Competition No. 1-78
b) Elementary School — Principal Competition No. 2-78
c) Secondary School — Vice Principal Competition No. 3-78
d) Elementary School — Vice Principal Competition No. 4-78

QUALIFICATIONS
—Professional Teaching Certificate
—Broad background of experience
—Evidence of administrative ability or potential.

Preference will be given to candidates who have successfully undertaken graduate work at a recognized university. Previous experience in non-teaching situations should also be listed in the application, and will be taken into consideration.

Applications for these positions should be submitted on forms available from the Instruction-Administration Office, Greater Victoria School District, 3128 Foul Bay Rd., Victoria, B.C. and should be returned on or before Friday, March 10, 1978. Consideration will be given to late applications only if these are considered to merit special attention.

Please quote the appropriate Competition Number.

NOTE: At this time it is not known whether any administrative positions will become available in this district. The purpose of this notice is to establish a roster of candidates who are interested in, and qualified for, any openings which might occur.

SCHOOL DISTRICT
No. 71
(Courtenay)
REQUIRES
1-Assistant
Principal
3-House
Coordinators

New Secondary school in Comox, B.C., based on the concept of SCHOOLS-WITHIN-A-SCHOOL and TEACHER-ADVISOR systems, requires an innovative "administrative-counselling" team. The school will be divided into three houses, an enrolment of 470 pupils in grades 10 and 11, in its second year the school will have 700 pupils in grades 10-12.
The ASSISTANT PRINCIPAL will have deputy principal responsibilities and will share with the HOUSE COORDINATORS administrative, counselling and department head duties. The team will be expected to carry a teaching load of approximately 40 per cent each and provide leadership on both a house and school basis.
BASIC QUALIFICATIONS are a B.C. Professional Teaching Certificate, successful teaching experience, and demonstrated leadership ability.
Remuneration involves placement on the salary scale plus an allowance as follows:
Assistant Principal — $4500
House Co-ordinator — $2900
Applications supported by appropriate documentation should be received by February 15, 1978. Selected applicants will be interviewed in Courtenay.
Further information may be obtained from the Principal, Mr. S. Heal (338-5383). Applicants should be directed to:
District Superintendent of Schools,
School District No. 71
(Courtenay)
892 Harmston Avenue,
Courtenay, B.C.
V9N 2X8.

School District No. 81
(Fort Nelson)
A temporary Grade 2 position in a two-teacher team teaching situation will be available from May 1 to June 30, 1978 in the G. W. Carlson Elementary School. This 18-teacher school has 420 pupils. An experienced primary teacher is required. Send applications to:
Mr. Paul McMuldroch
Director of Instruction
SCHOOL DISTRICT No. 81
(Fort Nelson)
Box 87
Fort Nelson, B.C.
V0C 1R0

26 PART TIME or TEMPORARY HELP

ADVERTISEMENTS IN THIS CLASSIFICATION MUST COMPLY WITH THE BRITISH COLUMBIA HUMAN RIGHTS ACT

HOMEMAKERS
Would you like to add something to your family income? Work part-time from your home? No experience necessary. Phone 385-8832 9 a.m. - 11 a.m.

BABYSITTER NEEDED FOR 4 children, Monday and Wednesdays, 3:30 till 9 p.m. Commencing February 27. Hillstream, Matlisa Place area. Must be at least 16 years old. Phone 477-0284.

MARKETING RESE

GARDENING
hilda beastall

Greenery Is Good Health

Courtyard gardens will become a necessity in downtown areas of Victoria as more buildings rise to greater heights and take up more space.

Have you wondered why you "feel good" walking in a park or woodland when living and working in a city atmosphere all week? Green foliage, ecologists have been telling us, gives off oxygen which makes it easier for us to breathe and so we feel relaxed.

Fortunately, landscapers with half a lifetime of local experience in plant material and its needs will be able to advise, plan and plant so that at least token amounts of oxygen will be available while, at the same time, something of the coastal character of the city remains.

It isn't enough to rely on Douglas Street with its fine City of Victoria flower baskets and curbside planters. Plots of soil in angles of buildings and in areas as small as 10 by 15 feet behind the buildings must be created for plantings of permanent beauty and utility for those who live and work nearby.

Other cities dealt with the problem years ago but so far we have seen little thought given to a similar problem here. We feel a sense of numbing shock on finding another familiar landmark gone, but apart from regretting the loss of its familiarity we seldom give much thought to wondering whether the new building will allow for trees and shrubs in the ground level design.

The City of London was aware of the need for providing green areas amid the smoke-producing coal industrializing in the 19th century. Today the little parks and open spaces offer comparative easy-breathing in a city known for its fog and dense atmosphere.

A similar situation descended on Los Angeles, which until the 1940's had only a handful of buildings over two stories high because of frequent earthquake tremors. The city and neighboring Hollywood was known for its clear air. Now, tree planted malls and small parks have become necessary as much to give citizens a breathing space as for the resulting restfulness and uplift of the greenery.

New York City landscapers early in this century saw the need for allowing narrow pieces of ground to remain between tall buildings already rising in the city center. Plots that appeared no more than 10 or 15 feet wide and perhaps 25 or 30 feet long could be seen attractively planned to give resident owners a quiet spot.

In New York, as in Toronto today, many business people were not commuters in those earlier days, but lived most of the year in the luxurious town houses of the era.

In Victoria, planners and landscape men have plenty of information to draw on. They know the function of tree and shrub foliage in purifying the air of noxious fumes that in time affect every citizen's health, and they can research the kinds of plant material most suited to the small spaces between and around the buildings they plan to erect.

It will be gratifying if planners pause during the initial stages to be sure that adequate plantings will be made to provide at least a measure of relief to the confining and devitalizing situations being designed now on their drawing boards.

36 BUSINESS SERVICES and DIRECTORY

Cleanup Services

TWO YEARS OF SERVICE TO Greater Victoria. By the load, by the hour, by the contract. Basements, attics, garage, yards. Specializing in construction, remodeling and demolition clean-up. Two trucks to serve you fast, anytime. For free estimates phone 592-0480.

NO CHARGE AND UP
Two young responsible men have large truck. Basement, attics, composts, etc. Very reasonable. Bob's, 386-2451 anytime

P AND R CLEANUP SERVICE 2 men, 2 trucks, 1-ton FD, 2-ton dump. Will try anything once. Free estimates. Also, manual labour. 386-7870 or 386-7288.

LET TOM DO IT! HAUL GARBAGE, light hauling, clean basements, yards, odd jobs, etc. Free estimates. Low rates. 656-4770.

CLEANUPS AND HAULING, junk, furniture, composts, garages, yards, basements. Free estimates. Eugene, 383-3528.

REASONABLE CLEAN-UP. Yards, basements, etc., also hauling; free estimates. 479-5823, 656-5671.

SMALL MOVING JOBS. ALSO compost heaps and small basement jobs. Reasonable. Call 383-5901.

CALL THE OLD CANADIAN from $6.00. Also cartage. 592-0129, 592-2990.

TWO MEN AND TRUCK, $6 TRIP and up. 478-9461, 595-8791. Also all interior and exterior repairs.

MAN WITH TRUCK WILL CLEAN up your yards, basements. 386-9206.

CLEANUP MAN AND EMPTY truck looking for work, reasonable. 385-7965.

MAN WITH PICKUP, SMALL cleanups, anytime. Kelly, 388-6049.

Contractors

WHEATON CONSTRUCTION LTD.
General Contractors
Building Consultants
385-5702

CLARK'S CONSTRUCTION
Residential and commercial framing — custom homes, renovations and additions, all types of concrete work. Free estimates. New concrete Strip-easy Form for rent, 479-5020.

ANY CONSTRUCTION WORK done, no job too big or too small, free estimates guaranteed. Also finishing work done, furniture, chairs, etc. 384-6244 after 5.

ALRIGHT BUILDERS LTD. 479-1160
Renovations, additions, kitchens, finishing, wood windows, double glass.

T. & C. BUILDERS LTD.
Framing
385-5293 385-8587

MOLLOY-JONES
Low winter rates. Commercial and Residential framing. Quality and speed assured. 656-1897, 656-3460.

R. J. RESTALL CONSTRUCTION Ltd., framing and general contracting. Quality guaranteed. 478-0430.

FARMER CONSTRUCTION
Design — Renovations
388-5121

HULL
Framing and finishing. 6524319, 656-4025.

ISLAND FRAMING — RESIDential and commercial, custom houses. 652-2572.

RICHTON CONSTRUCTION LTD. 656 5221.

Draperies

HOURIGAN'S
Floor Covering Specialists
NOW SHOWING
DRAPERIES
PROMPT IN-HOME SERVICE
715 PANDORA AVE. 386-2401

Pacific Draperies
CUSTOM MADE DRAPERIES
Commercial and Residential Specialists
650 Hillside 388-4613

ROYAL CITY DRAPERIES AND interior custom made draperies, residential and commercial. 633B David St. 388-5536.

CUSTOM MADE DRAPES, BEDspreads, shams, ruffles, quilt covers, etc. Alterations, guaranteed. 479-4641.

DRAPES, SLIPCOVERS, BEDspreads, etc., workmanship guaranteed, reasonable, phone 595-2594.

DRAPES, BEDSPREADS, DUST ruffles, headboards, velvets. Experienced. Josie Rodger 592-7357.

Dressmaking

SEWING, EMBROIDERY, ETC. Experienced. Reasonable. Gordon Head. After 6 p.m. 477-4769.

DRESSMAKING OF ALL KINDS, Victorian Days costumes or dresses, alterations. 365-4336.

Drycleaning

BULK DRY CLEANING, FULL load, $5.00. King Coin Laundry, Burnside Plaza, 383-5623.

Drywall

DAILEY DRYWALL
Small jobs, guaranteed quality, boarding and taping. After 6 p.m. call Rob, 384-2760.

Hollandia Drywall
Complete high quality drywall service, 20 years experience, low prices. Please phone 479-7641.

LOWEST PRICES
All phases of drywall, available immediately. 386-9616.

FOR A SUPERB JOB OF BOARDing and taping at reasonable rates, please phone 386-3649 evenings.

NO JOB TOO SMALL. QUALITY workmanship. 598-6872.

Electrical Contractors

SMALL WIRING JOBS ONLY, stove and dryer connections, fast and reasonable service, evenings, 385-5378.

R. G. HELLER ELECTRICAL Contractor, industrial, commercial or residential wiring. Day or evening, 478-4032.

BIG AND SMALL JOBS, SERvice calls, check our prices. 656-5294.

LICENSED ELECTRICIAN WILL do new wiring, rewiring, stove repair, 479-9765.

FAST EFFICIENT RESIDENTIAL wiring. Rewire, service changes, new wiring, and repair. Licensed electrician. Phone 595-6342 anytime.

B. & H. ELECTRICAL AND Masonry. We specialize in small jobs. Call Bernie or Paul 478-3790, 474-1010.

OLDER HOMES REWIRED — NO down payment. We finance at bank rates with approved credit. EDDY'S ELECTRIC — 385-7666.

RESIDENTIAL AND COMMERcial wiring, new, repair and renovations, electric heat, installation. 477-5096.

ELECTRICIAN, FREE ESTimates. Call Bernie, 386-1094.

Excavating

LAND CLEARING, EXCAVAtions, road building, rock blasting, sand and gravel supplies, heavy equipment rentals.
"We Move the Earth"
CHEW EXCAVATING LTD.
Dispatcher 386-7586

EXCAVATING, LAND CLEARing, road building, demolition, sand and gravel equipment rentals, 24-hour service. Radio controlled.
O.K. Trucking Co. Ltd.
Bus. Office, 2840 Nanaimo, 386-34 4
Dispatcher, 2720 Turner, 382-6136.

BOBCAT
Juan de Fuca Lawn Service
388-9153

ROBERTSONS EXCAVATING — 430 Case, land clearing, bulldozing and backhoe. 595-8530.

ALBERG EXCAVATING; LAND clearing, loading, excavating and hauling. 478-9466, 477-8463.

EXCAVATING AND TRUCKING on tires and tracks. Blasting and road building. Call Brian, 479-2595.

36 BUSINESS SERVICES and DIRECTORY

Fencing

COMPLETE FENCE BUILDING, reasonable rates, wood and steel, free estimates, 382-1585, 884-7517.

ISLAND CHAIN LINK FENCING LTD.
Fencing in wire or wood.
477-0332

VAN ISLE CHAIN LINK FENCING 386-1841.

NEW QUALITY CEDAR FENCing or repairs, phone 595-0587.

Flooring and Sanding

M & M FLOOR
COMPLETE FLOORING CENTRE
Hardwood, Carpets and Linos
532 William St., 384-0343
Nights: Al 386-3078—Mike 652-4308

Furniture Refinishing

PIANOS, DINING AND BEDroom suites refinished. Alpha Finishers Ltd., 383-5521.

Gardening

NOW IS THE TIME TO GET flower beds cleaned up for spring, for trimming ornamental and pruning, reliable gardener, reasonable rates. Maintenance a specialty. 478-6781.

DUTCH LANDSCAPERS
Tree pruning, hedges and shrubs trimmed. Government Certified spraying, clean-ups, low maintenance gardens, planting, designing, rockeries. Free estimates. 478-1023.

EXPERIENCED PROFESsionals. Pruning, spraying, power raking, spring renovations and maintainance. Fairbrother-McLeod. 388-5379, 388-5227.

SPRING PRUNING; ALSO WILL keep your yard beautiful on monthly contracts or hourly. 478-8816, (112) 743-4100.

BEAUTIFUL GARDENS, TREE pruning, garden clean-up, professional landscaping, and maintenance. 595-2500.

LICENSED GARDENER Spring cleanup, pruning etc. Gardening year round by contract. G. Barta, 474-2680.

18-YEAR-OLD LOOKING FOR work, experienced in gardening and landscaping. Very reasonable rates. Anytime, 477-8537.

JENNINGS GARDENING. GENeral clean-up, regular maintenance. Estimates. 477-9869, 477-1926.

PRUNING
and spraying, debris removed; estimates. 479-4067 after 6.

PROFESSIONAL PRUNING AND year-round garden maintenance. 384-1848.

FUTCHER'S GARDEN SERVICE, pruning, spraying, cleanups, complete maintenance. Call 385-4029.

FRANKS GARDENING AND pruning. 477-3335.

Glass and Glazing

WINDOWS
Change wood to aluminum, single to thermo with Ever-brite. Phone 384-1423, 658-8817 evenings.

Gutter Cleaning and Repair

GUTTERS, DOWN PIPES, CHIMneys, drain tile, cleaned, repaired, replaced. 479-8196.

MAY I CLEAN YOUR GUTTERS. $10 per house. 592-7279.

Handymen

HANDYMAN
479-0144

RENOVATIONS, PLUMBING AND carpentry, older homes a specialty, $6. per hour, 383-1233.

HANDYMAN, AFFORDABLE prices, renovations, painting, small jobs, etc. 479-4492.

FAIRFIELD FIXER — LICENSED Carpentry, plumbing, electrical repairs. 383-3385.

RED RAIN ENTERPRISES
Small jobs a specialty. 384-5548.

Hauling

CLEAN-UPS AND HAULING. Gravel, sand, topsoil. Eugene, 383-3528.

1 TON DUMP TRUCK, HAUL anything, clean-up, prompt and reasonable. 384-3498.

SINGLE AXLE DUMP TRUCK for rent. 478-3730 after 7 p.m.

Home Improvements

SOMERSBY
Manufacturers of wooden windows, thermo or single glazed. Repairs to anything in wood. Finished lumber and mouldings.
Cr. Hillside and Bridge 388-6645

ARBORITE
Redo your kitchen counter tops or bathtub enclosure. Very reasonable rates. Phone 5-6 p.m. 384-1777.

Insulation

West Coast
Home Insulation
All types of insulation, sales and contracting, free estimates, B.C. Hydro financing available. 384-4621. Evenings 479-2322.

Janitor Service

WHY NOT PAY LESS and get better service. Apartments, offices, condominiums. 388-7854.

Landscaping

BARKER
LANDSCAPING LTD.
Lawn specialists. Expert garden layout and shrub placement — sketches — ideas. Our stone masons can build you anything in rock or slate — walls, patios, pools or pillars — etc. For a free competitive estimate, call 595-8323. Terms.

SAANICH LANDSCAPING
Complete stonework, for good quality, at the lowest price for the season, fireplace, stonewalls, driveways, sidewalks, complete andscaping. 479-6490.

ALL TYPES OF STONEWORK, retaining walls and fireplaces. Reasonable rates. Call anytime 477-3775.

PORTUGESE LANDSCAPING
Stonework, rock walls, fireplaces and landscaping. Free estimates. Reasonable prices, 595-5439.

STONE WALLS, FIREPLACE, masonry, sidewalks, cleanup. 385-4874.

Masonry

BUILD FIREPLACES, OVER 20 years experience. New or old houses. 479-5075.

BOEHM MASONRY, STONE, brick and block. 478-2522.

FIREPLACE FACINGS, BRICK veneers, and block work. 477-9106.

Moving and Storage

VICTORIA CITY MOVERS, Phone day or night, comfirmed price or reasonable rates. Dependable and courteous. Free estimates, no obligations, 382-1585.

BIG OR SMALL, WHY PAY BIG prices for reasonable, reliable, experienced movers. Pensioner rates. Estimates. Guaranteed. 382-5625.

FRANK'S DELIVERY
Small moves, pickup and delivery service. Very reasonable rates. 382-5275.

MOVING AND DELIVERIES, APpliances, furniture, households. Eugene, 383-3528.

FLASHBACK CARTAGE, HOUSEhold and apartment moving. 385-1733, 388-6275 pager 607.

SMALL MOVES WITH 1 TON van, $8 per hour. 382-8471, 385-2268.

Painters and Decorators

DOWSON PAINTING CONTRACTOR, RESIDENTIAL COMMERCIAL: WORK GUARANTEED. Free estimates. 385-6042.

HOWARD'S PAINTING. PAINting and papering for 3 generations. 598-5824.

INTERIOR-EXTERIOR PAINTING done. Very reasonable. Free estimates. References. 383-5183.

MASTER PAINTER, PAPER hanger, clean, reliable, local references. 477-9713.

CLEAN, REASONABLE RESIdential Painting by Sam Burrowes, Harold Simpson. 385-2820, 386-7097.

EXPERIENCED PAINTER, PApering, signs, free estimates, immediate service. 383-7879.

36 BUSINESS SERVICES and DIRECTORY

Painters and Decorators

ISLAND DECORATORS
Painters Paperhangers
Spray Painters
Plaster Repairs
Gyproc Filling
383-9059 Eves. 595-7103

CLARK AND PATTISON PAINTING CONTRACTORS LTD. Specializing in sand blasting, spray painting, wall coverings and special coatings.
"We Cover The Island"
Victoria 384-8831 384-0443
Nanaimo 754-9321
Courtenay 336-2796

BROTHERS PAINTING AND DECORATING
Free appraisals, cost consultant. All types of painting. All types of repairs. Commercial, farm, residential. Lowest rates. Terms. Work guaranteed. 383-8112.

ARCTIC PAINTING AND DEcorating, paper hanging, plaster repairs, spray painting, residential, commercial. Free estimates. 477-7514.

HUSTON BROS. PAINTING
Brush and Roller
Quality and Economy
386-9884

FEB. TIME TO GET YOUR INterior painting done. 28 years experience, clean and efficient. Call 478-1254.

PAINTING AND DECORATING, reasonable rates, satisfaction guaranteed. Terms. 595-4905, 479-2473.

WILL DO INTERIOR PAINTING and paper hanging, reasonable rates, free estimates. 383-9153.

Photographers

WEDDINGS
Professional Photographer
Complete Service
K. Douglas-Tourner, 592-1749

Plasterers

FRIEDRICH PLASTERING AND Stucco Renovations and Alterations. Renew — old stucco, interior walls and ceilings, bathroom tiles and fireplace faces. 656-2064.

THO'S STUDDERS PLASTERS and stucco, new textures on old ceilings, additions and renovations, call evenings 592-1668, 592-2111.

LATHING, LEO PERKIN LATHing, stucco wire, metal lathe. Fast. 384-9895.

COLEMAN PLASTERING
Lath, plaster and stucco. 478-9976.

STUCCO, PLASTER AND PATCHing, 30 years experience. 477-1681.

Plumbing and Heating

Dual Plumbing and Heating
Repairs, alterations, hot water tanks, new construction. 721-3464, 598-7191.

WESTCOAST HEATING LIcensed 15 years experience, locally owned and operated. Furnaces, fireplaces, sheet metal, one day installation, free estimates, O.A.P. discount. Steve Bishop 477-6280.

AQUARIAN PLUMBING AND HEATING
Richard Bales, licensed plumber, new installations, alterations, repair guarantee my workmanship. 382-1653.

LICENSED, RENOVATIONS, new work, firm price quoted. Guaranteed work. Please phone 642-3586.

MOORE PLUMBING AND HEATing repairs, alterations, hot water tanks, new construction; reasonable rates. 24 hours, 383-6782.

ANY TYPE OF PLUMBING, reasonable rates, reliable plumber 24 hour service. 477-5742.

REPAIRS AND RENOVATIONS, 18 years experience. Low rates. 652-5813.

PLUMBING
Qualified plumber, fast and reasonable; references. 478-1841.

RELIABLE PLUMBING AT THE right price. Residential or Commercial. Kevin Laurie. 477-8831.

Pruning

MAY I DO YOUR PRUNING? $7.50 per tree min. 592-7279.

Roofing and Siding

PARKER JOHNSTON LTD.
1855 BLANSHARD. 382-9181
"Roofing Victoria Since 1935"

Sewers

STORM DRAINS, SEWER HOOKups, also repairs. Reasonable. Free estimates cheerfully given. 478-4784.

Signs Painted

SIGN PAINTING ON PAPER, plywood, sandwich boards, 478-1621. Message only.

Tailors

OAK BAY TAILORS
Tailoring, alterations ladies and men Quality leather alterations. 1826 Oak Bay Ave. 598-4131

ALTERATIONS, MEN AND womans clothing. 20 years experience, phone 382-2805.

BRITISH CUSTOM TAILORS
1311 BLANSHARD 383-2632

Tree Service

BIG WIND TREE SERVICE
low rates 388-6115

36 BUSINESS SERVICES and DIRECTORY

Tree Service

CEDARDALE TREE SERVICE
3e5-9931

FRUIT TREES
For special care in pruning and spraying, phone 592-2739, Coastline Tree Service.

MT. VIEW TREE SERVICE
"Everything in Trees"
Fully insured. 479-3873 (24 hr.)

TREES TOPPED, LIMBED, felled and pruned. Insured. Free estimates 656-5046.

Upholstery

REUPHOLSTERING SPECIALS for the Month of February. 20% off regular upholstery and drapery fabrics. 10% off all new furniture. Our work guaranteed, free delivery and pick up. 385-7626. 2714 Quadra St.

ACE UPHOLSTERY
477-0455
Quality workmanship. European craftsman. Free estimates.

FURNITURE UPHOLSTERED and repaired, workmanship guaranteed, reasonable rates, free estimates. 388-5936, evenings 386-8670.

Window Cleaning

MAY I CLEAN YOUR WINDOWS? $10 and up. 592-7279.

38 TRAVEL

GOING TO MAUI?
DON'T DELAY
Condominiums $37.50 per day (American). Now booking for 1978. Note these features: white sand beach, swimming pool, sauna, whirlpool, barbecue range, putting green, tennis courts, and all the comforts of home. Call 479-7117 before 5 p.m. or 382-7642 after 5 p.m. and weekends. Ask for Percy or leave message.

WAIKIKI '78
1-bedroom condominium in heart of Waikiki, fully furnished with kitchen, lanai, pool. Daily rates from $7.50-$17.50 per person per day U.S. from March '78. Phone 388-6474 between 9-4 Monday through Friday.

MAUI
Deluxe 2-bedroom fully furnished condominiums located on a safe sandy beach. Available Feb. 27 to Mar 22 and Apr 7 to 30. Also vacancies from May to Dec. OK Trucking Co. Ltd. 386-3414.

MAUI
HOME AWAY FROM HOME
1 and 2-bedroom Units Available Now. Fully furnished.
For further details phone
Iolani Holdings Ltd. 382-6042

OAHU
1-bedroom condominium on the beach at Makaha Beach Cabanas, sleeps 4, available May 4th till June 29, $126 per week. 383-4822.

MINI HOLIDAYS
To Reno or Las Vegas
2, 3 or 4 Nights from Victoria
WHITTOMES TRAVEL
1111 BLANSHARD ST. 388-4271

MAUI. DELUXE 1-BEDROOM condominium, beautiful beach, pools, tennis; book for spring and summer. 479-2610.

MAUI. 1-BEDROOM CONdominium, now renting from April onward; excellent view, pool, beach. 478-8007.

39 PERSONALS

SHARE YOURSELF
Citizen Advocacy is looking for men and women volunteers to spend an evening or an afternoon per week with a physically or mentally handicapped person. Call 385-7121.

TWO ATTRACTIVE PERSONable intelligent ladies, interested in meeting gentelmen of similar type, age between 28 and 40 for socializing. Victoria Press Box 130.

EARLY 30'S ATTRACTIVE COUple seeking young lady's companionship, discretion assured. Please reply to Victoria Press Box 109.

SINGLE MAN 6'3" 26, IS LOOKing for that mature, honest, marriage-minded woman, non-smoker 21-31 who enjoys outdoor recreation. Victoria Press, Box 8.

ARE YOU A NEWCOMER TO Victoria? Please call us at 3929480 or 382-1510 and let us welcome you. Victoria Welcome Services.

ATTRACTIVE EXPERIENCED very discreet swinging guy 40's Comox Valley wants meet gal 40's. Write Box 462, Lazo, B.C.

MALE WOULD LIKE TO MEET lady for outings, and company, height, 5'5" to 5'7", age 46-52. Victoria Press Box 97.

HANDSOME YOUNG PHOtographer, 24, requires wealthy Ms. to sponsor him on world tour. Victoria Press Box 126.

GENT, 6' 1", 40, HAS WAterfront home, seeks a quiet lady, 25-35. Photo appreciated. Victoria Press, Box 898.

ANYONE KNOWING THE whereabouts of Huldah Grace Hill Nee Dunn, please phone collect John Hill 753-9510.

SOMETIMES A PROBLEM hurts less if you share it. We listen. NEED Crisis Line. 386-6323.

FOUR FOXY LADIES SOLICITing ride east to Ottawa. Reply Victoria Press, Box 122.

LADY WISHES RIDE LOCHSIDE Drive near Sidney, to Douglas and Hillside arriving nine. 656-4677.

WIDOWS INFORMATION CENTRE, 304-620 View St., 388-6101.

WHO CARES IF YOU ARE pregnant? Birthright does. Phone 384-1431.

39 PERSONALS

WIDOW, YOUNG 60, ATTRACtive, 5 ft., 100 pounds, is in good health, has a warm personality, enjoys cooking, extremely happy and compassionate person who would love to do almost anything with the right male companion. Loves dancing, going out to dinner, small trips, walking and home life, is a smoker, social drinker. Seeks gentlemen companionship in good health between the age of 57-65. Recent photo and particulars of life style would be most appreciated. Replies handled in strict confidence. Victoria Press Box 95.

GENT, YOUNG 50, NO ENcumbrances, has most of life's essentials — home, car, boat, etc. but lacking essential happiness. Like to golf, travel, outdoor activities. Would like to meet lady in her forties, who has similar interest, non-smoker please. All replies treated with strict confidence. Reply Victoria Press Box 83.

GENTLEMAN, MID-THIRTIES, intelligent, well-groomed, good income, would like to meet well-groomed intelligent woman, 30 or over, full figured, light complexion. Ad is particular, however, it is hoped right woman will read and respond. Victoria Press Box 93.

WOULD LIKE TO MEET GENT, sincere, affectionate, with means, to share meaningful companionship with attractive (sincere widow), self-supporting, young 60, 5'5", love home life, golf, travel and varied interests. Victoria Press Box 899.

LEROY WHARTON, ALSO known as Mike Colbourn, last known address Edmonton, Alberta or anyone knowing his whereabouts please contact Victoria Press Box 111 on a matter of urgent personal concern.

MIKE COLBOURN, ALSO known as Leroy Wharton, last known address Edmonton, Alberta, or anyone knowing his whereabouts please contact Victoria Press Box 111 on a matter of urgent personal concern.

40 BUSINESS PERSONALS

ARE YOU HAVING PROBLEMS WITH YOUR SKIN?
Is your skin dry or oily, does your skin look dull and lifeless, do you have blackheads or acne, are you still using soap and water?
WE can help with all these problems, please call today for a free consultation. 388-6477.

FOR MEN TOO.
DON'T THROW MONEY AWAY
With a low down payment and monthly payments of $201 PI (if qualified) you can own a brand new 3 bedroom duplex with fireplace and patio. That's probably less than your rent, isn't it? Phone ROB ANGUS.
OFF. 595-2121 RES. 383-4288
or PAGER 388-5464 No. 221
National Trust

MODELS REQUIRED
BY TOP UNISEX SALON
FOR HAIR CUTTING
No Charge. Phone 382-7235

VICTORIA DINERS SERVICE. Dine out with discount prices. Twelve varied restaurants. Free cabaret cover charge and McPherson Theatre Ticket. Only $10 yearly. Victoria Diners Service. 592-7680, 382-1510.

BRISTOL TOWN UNI-SEX HAIRfashions perm sale, save 20% February 6-18. Three locations, Downtown 383-0433 Gorge Centre 384-1244, Hillside near Cedar Hill 595-2232.

11X14 PRINT SPECIAL
During February, quality enlargements from your negatives $4.67. From slides add $2. Precise Colour Processors Ltd., 747 Discovery St., 385-5512.

WOULD YOU LIKE LONG NAILS, you can have them done now in the comfort of my home, new very strong product, first time in Victoria, apply at 900 Tolmie for appointment, or call 388-4556.

PHONE-A-PHOTO
For any occasion or project. Immediate service. Phone 386-6435 (24 hrs)

300 NAME AND ADDRESS labels $2.50. Please send payment with order. Popular Press, Shawnigan Lake. V0R 2W0.

MATURE LADY SOUGHT TO give massage regularly to slightly senior gentleman for generous fee. Victoria Press, Box 50.

CAR SIMONIZING FROM $15 MObile service, also vinyl tops and interiors, machine done. Phone Dave 658-8444 anytime.

ROAN SOUND PRODUCTIONS, Tape Duplication, Recording Services, Weddings, meetings, etc. 384-6110.

REGISTERED MASSEUR, SWEDish and Shiatsu. 384-6860 for appointment.

MRS. PAYN-JONES, TRANCE medium, questions answered, 386-3603.

DIVORCE PAPERS, DOCUments, manuscripts, etc., expertly typed. Phone 386-9617.

TAI CHI CLASSES, $15.00 monthly, 4 hours per week. Phone 383-7235.

KATHLEEN PHYSIC MEDIUM. Available for private readings. 385-8675 for appointment.

MARY KAY COSMETICS
Water base skin care, free facial, 479-5907.

TAROT CARD READINGS. 384-3574 between 5 and 7 p.m.

CARD READING IN DEPTH
652-1765

42 EDUCATION

SKATING, PRIVATE LESSONS, basics for beginners, 5 years up. 479-0290. Milan.

42 EDUCATION

TUTORING — PROFESSIONAL help by experienced teacher. French, math, new and old methods. 598-2331.

FRENCH CONVERSATION classes, at all levels. Small conversational groups. 479-2277.

EXPERT TUTORING, ALL SUBjects, Grades 1-12, $6 hour. 598-1359.

60 FUEL

SPECIAL SPECIAL
WOOD WOOD WOOD
1 big load mixed wood, $11.95
1 big load mill wood, $28.95
Also sawdust, shavings, hog fuel.
Best Fuel Company, 384-5524

PRESTO LOGS

Logs	Delivered	Carried in
120	$20	$23
240	$39	$44
480	$77	$85

Eugene, 383-3528

BEAVER FUEL
Alder wood split and delivered, $55 cord. We guarantee a full cord and prompt delivery. 479-0684.

ALDER FIREWOOD, SPLIT, CUT to any length, free 24 hour delivery. Full cord. Only $50. 385-2349 anytime.

MANDER TRUCKING
Sawdust shavings and hog fuel. Call 479-6452. Evenings 477-5053, 479-7629.

ALDER FIREWOOD. SPLIT AND delivered for $50 per cord. 479-4983.

250 GALLON FURNACE OIL tank, complete with 200 gallons fuel, offers. 592-2636.

FOR STOVE OR FIREPLACE. Alder or fir, any amount, deliver or pick up. 474-1555 or 478-4097.

SEASONED OAK FIREWOOD. $25 per pickup load. Delivered 479-5211.

SPLIT SEASONED FIREWOOD, $40 per load, free delivery. 383-7812.

63 TIMBER

WANTED TIMBER
FELLED, BUCKED or STANDING
Fir, Cedar or Hemlock
Ideal Sawmill Ltd. 385-0441

STANDING OR FELLED TIMBER wanted, selective logging and land clearing, 658-5046.

65 BUILDING SUPPLIES

IMPERIAL
BUILDING MATERIALS LTD.
The Builders Supply House
OLYMPIC STAIN
STOCK ONLY
SPECIAL $12.95 GAL.
METAL BIFOLD DOORS
TO 6'0" WIDTH
REGULAR $82.00
ONE PRICE ONLY $15.00
Master Charge — Chargex
2955 Douglas 386-1401
Member of Victoria HUDAC

MOORE WHITTINGTON LUMBER LTD.
MW 2614 BRIDGE ST. 384-1331
STOCK REDUCING SALE
New Wood Patio Door Unit
Thermo Glazed

6-0x6.8½ Regular Price	$392.00
Less 20% Discount	$ 78.40
Now	$313.60
1¼x4 9.16 Hemlock Jamb Sets 13.8 Rab	$ 10.56
1¼x5¼ Fir Jamb Sets 13.8 Rab	$ 12.90

All Slab Mono Door
Fir and Mahogany
20% OFF LIST PRICES
All items subject to prior sale.
8:00 a.m.-5:00 p.m. Mon. to Fri.

CLARKE DOORS
542 Hillside Ave. 386-8861
Feb. Clearout
Prehung Doors — all types from
$15.00
Slab Bifolds
Louvre Bifolds
Pass Sets $2.50
Privacy Sets $3.50
Weslock Smoke
Alarms Clearout
at $20 each

NORSECRAFT HARDWOOD Industries Ltd. 383-4233
OVER 40 VARIETIES OF HARDWOODS
—MAPLE COUNTER TOPS
—DOWELLING
541 DAVID ST 383-4233

65 BUILDING SUPPLIES

HOME LUMBER & Building Supplies
470 Ardersier Rd. 385-8711

INSULATION
PRICE PER 1,000 SQ. FT.
FIBERGLASS

R7—2½"	$ 80
R12—4"	$140
R20—6"	$240
R28—8"	$320

GYPROC SPECIAL
Price per 1000 Sq. Ft.

½" GYPROC	$110
½" FIRESTOP	$120
⅝" FIRESTOP	$135

STD FIR PLY

4x8—⅜ T and G	$10.35
4x8—½ Std.	$ 8.10
4x8—⅜ Std.	$ 5.95

SANDED PLYWOOD

4x8—¼ Factory Gr.	$ 6.50
4x8—¾ Factory Gr.	$12.50
4x8—½ Factory Gr.	$ 9.95
4x8—⅜ Factory Gr.	$ 7.25

D UNSANDED

4x8—5-16	$ 4.95
4x8—⅜	$ 5.50

Framing Lumber
STD. & BTR. FIR
Price per 1000 FMB

2x4—6'	$ 95
2x4—92¼ Pet stud	$269
2x4—8'—20'	$255
2x10—8'—24'	$310
2x12—8'—20'	$310

STD. & BTR. HEM.

2x4—6'	$ 85
2x4—7'	$ 95
2x4—92¼ Stud	$235
2x10—8'—20'	$225
2x12—8'—20'	$220

Deliveries made anywhere on Vancouver Island and Gulf Islands. Before you buy compare our prices. For quality, service and guaranteed savings, phone:
385-8711
386-3374

JUBILEE BUILDING SUPPLIES Ltd.
SPECIAL PRICES!
Jenn-air ranges, Merit and Diamond kitchen cab. insulation, drywall.
574 Culduthel Rd. 388-5412
(Opposite Town & Country next to MacDonalds Bakery)

Slegg Lumber
ROOF TRUSSES
We manufacture all types of residential and industrial roof trusses. Prehung doors of all types
Try us for a quotation
Slegg's Cashway lumber
1496 Admiral Rd. Sidney
388-9975 656-1125

SOMERSBY
Manufacturers of finished lumber and mouldings.
Pocket door frames.
Sanding, re-sawing, planing
Cr. Hillside and Bridge 388-6645

SAANICH LUMBER YARDS
3041 Douglas St. 385-2486
Material for 12x20 garage,
roofing extra $340.00
Compost box, 4x6 $10.00
Work bench, materials $12.00
8x10 Greenhouse
Sabot Dinghy 6'x7'x6'
Chicken Coop 6'x7'x6'

YELLOW CEDAR PANELLING, rough sawn, plenty of beautiful knots and colour, 1x6, 1x8, 1x12 in 8', 12'6" and 15' lengths; also assorted 2" x material. Priced to sell. 743-5320 day or night.

FIR TIMBERS CUT TO ORDER. Prompt service. 642-5483.

70 MUSICAL INSTRUMENTS

NORDHEIMER PIANO, EBONY ivory keys, a beautiful piano for $1000; also a German made electric tuning instrument, gives pitch through speaker; also Hitachi cassette recorder model 2RG286, new; RCA Victor portable. 382-4942.

JUST ARRIVED!!!
Musicman guitars and bass. Come in and see the BEST. HALL and FAIRFIELD Music, 728 Fort, 385-3307.

PHILIPS ORGAN WITH 2 KEYboards and bass pedal, good condition, and nice tone, bench included, $730. Phone 383-3104.

RAVEN GUITAR STRAtacaster copy with case, $150. 642-5339.

CLARINET, OLDS DURATONE, like new, $150. 743-4617.

70 MUSICAL INSTRUMENTS

COME SEE
"THE PERFORMER"
Perform
GALANTI F30 is an extremely versatile automatic accompaniment unit with great orchestral background for terrific fill-in. 2-44 not keyboards, 13 pedals, 15 rhythms, walking bass, chord memory and much much more. Stop by for a demonstration today.
ENQUIRE about our FREE group, semi-group or private lessons.
CASCADE
PIANO & ORGAN
In Hillside Mall
595-4124

THE RICHEST CHILD IS POOR
without music
BERNIE PORTER MUSIC
752 CALEDONIA
"Most Everything Musical"
DRIVE IN — Park free "Downtown." Near the Bay
382-9542
OPEN TILL 9 — MON. TO FRI.

WE ARE
Vancouver Island's most complete music store. Come in and see us.
NELSON'S MUSIC
1315 Government 385-9728

ALL YOU NEED
TO ROCK AND ROLL!
Large variety of new and used FENDER, GIBSON, TRAVIS BEAN, and quality reproduction guitars.
Huge stock of amps and speaker cabinets, GARNET amplifiers at wholesale! 1976 prices.
SHURE, TURNER, and PEARL mikes.
Victoria's best stock of effects pedals: ROLAND, MXR, ROSS, ELECTRO-HARMONIX, UNI-VOX, BOSS.
Complete stock of parts, pick-ups, and accessories for Bass and Electric guitars.
SOFT SOUND MUSIC
2031 Oak Bay Ave., 598-1524
MON. TO SAT. 10-5:30

Used Hammond Spinet organ with elaborate rhythm box, 2 keybords, plus 13 brass pedals, walnut cabinet. Only $995.
Group Five — Corner Blanshard and Johnson. 386-2434.

Scott PIANO & ORGAN

PIANOS
Rent To Own
Gleeson Music City
Home of HAMMOND ORGAN and HEINTZMAN PIANOS
714 FORT 388-9632
Ask About Our WEEKLY SPECIAL

NEW KINCAID PIANOS
FROM $1395.
SOUND OF MUSIC
PIANO AND ORGAN
CENTRE
1517 Quadra 383-0239

PAMUS
MUSICAL INSTRUMENTS
"Where Good Music Begins"
1108 Blanshard St. 386-8413

RICHARD DENZIL
PIANO TUNER — TECHNICIAN
Regulation, repairing, rebuilding.
388-9295

WANTED: SMALL UPRIGHT piano in good condition, 592-9230 between 10 and 4, Saturday or Sunday.

EXCELLENT USED ORGANS for beginners—priced to sell
KAWAII KEYBOARD STUDIOS at the Bay 385-1311

GIBSON LES PAUL DELUXE, excellent condition, $875. 479-4420 and 595-4294.

5-PIECE BOLERO DRUMS WITH hardware, excellent condition, $325. 388-6943.

RAVEN BASS GUITAR, EXcellent condition, $75. Phone 478-1895.

QUALITY DEMO TAPES, INdependent 4

77 MOTORCYCLES

1978
SUZUKI
RM 125
Here Now

FREDERICK MOTORS LTD.
SUZUKI — BMW
KAWASAKI
Repairs, Service
to All Makes
616 Queens 383-0823
DL 00834A

1966 BSA PARTS FOR SALE. Phone 388-7263.

1970 YAMAHA, 75 CC WITH HELMET, less than 3,000 miles. 479-2915.

72 YAMAHA 100, AS IS, $100. 592-3708.

'69 SUZUKI 350 CC; OFFERS. 656-1466.

75 YAMAHA 175 TY, GOOD shape, $595. 479-2792.

74 YAMAHA TY 80 TRIALS, EXcellent condition, $450. 479-2792.

78 BICYCLES

BUY, SELL, TRADE, REPAIRS New and used bikes Qualified mechanic operating own business. Lowest prices (Expert bucked wheel) Open 8 a.m.-8 p.m., Sun. 12-5 p.m. Reno Industries, 2519 Gov't., 384-5514. Dealers, CCM — Raleigh — B.R.C. — Shields — Nishiki. Same day service.

GOOD SELECTION OF BICYCLES for every size and budget. Chargex, Mastercharge Welcome OAK BAY BICYCLE SHOP 1968 Oak Bay Ave. 598-4111 NOW OPEN FRI. til 9

MAN'S APOLLO 10-SPEED, very good condition, asking $95; also CCM 5-speed, asking $50. 477-8433.

REPAIRS. REASONABLE rates, free pickup and delivery, Gordon Head area. 477-9692 after 6 p.m.

MAN'S APOLLO TEN-SPEED, 22" frame, alloy parts, excellent condition. Asking $100. 477-5515.

TWO CCM TARGAS (23" AND 21"). $60 each, or 2 for $110. 382-1888.

LADIES' 5-SPEED, MAN'S 10-speed, both like new. 479-2915.

BOYS' MUSTANG BICYCLE, $45. Regular boys' bike, $30. 479-1843.

80 BOATS and MARINE

NEW STAINLESS FIREPLACE 8"wx13"h complete with stack, new 3/8", 1/2" and 1" Sampson braid rope, new 2 burner propane stove with oven 17"w, new propane tank, mooring buoy and several Scotsman, asbestos cloth and rigging, new 1/4" rigging wire. 656-6596.

TANZERS
ON DISPLAY
22', 7.5 metre, 26'
at
BOB WHYTE MARINE
Sales and Service
656-7286
Corner Harbour and Resthaven

MCQUADE'S MARINE SUPPLY
Famous OPTIMUS Kerosene 2-burner stoves
Reg. Price $169.50
SPECIAL $129.95
From in-storestock only
1252 Wharf St. — 388-4343

19' Fibreform
and trailer, 165 hp Merc I-ob hard top, dual tanks, sink, stove, $7500 or nearest offer.
477-1051

Clearance Prices
ON ALL REMAINING '77
Mercury Outboards
MULLINS MARINE SALES LTD.
382-1928 925 Yates St. 382-4515

22½' FIBERFORM COMMAND bridge Sitka, '74, deluxe model, glass bulkhead, teak grid, Bennett tabs, galley, dinette, head, 188 Merc, low hours, $10,900. Bob Whyte Marine 656-7286.

20' SLOOP, PROFESSIONALLY built, registered yacht, 3 berth accommodation, 6 hp. O.B. Value $4,650. Victoria Boat Mart, 453 Head St. 383-3324.

21' FIBERFORM, ENCLOSED cabin, radio and sounder, Tandum trailer 478-3051.

80 BOATS and MARINE

MAYFAIR MARINE
Brokerage Sales
3339 OAK 385-8922
In Town-Dryland

21'K-C, 165 Merc, galley, head. 4000 lb Road Runner $7995

22' BAYLINER Htp., 188 Merc, tabs, sounder, radio, galley, 5000 lb. Road Runner with power winch $11,995

25' BELL BOY Command Bridge, 233 Merc, sounder, grid, anchor pak, approx 100 hrs. $15,995

22' K&C Command Bridge 225 Merc, f.w.c., anchor, grid, camper back, like new $12,995

Contact:
DAVE BROWNELL
385-8922

CANOE COVE
YACHT SALES

28' FIBERFORM Sedan, Command Bridge, twin 165 Mercs., hot and cold pressure water, excellent. Asking $27,900

FISHING?

25' EXPRESS, single inboard engine, lots of room below. Cockpit suited for fishing $6,000

30' DISPLACEMENT Cruiser, enclosed steering station, new power. Asking $21,000

Open 7 Days A Week
656-5711 Sidney, B.C. 656-3915

DOUBLE EAGLE CAMPION
Johnson—Road Runner

bob whyte marine ltd.
SALES AND SERVICE
Corner Harbour
and Resthaven
656-7286 SIDNEY
OPEN 8:30-5 Tuesday - Sunday

CHECK AND COMPARE GLAS PLY BOATS
16' GLASPLY, outboard $2695
19' GP Open 140 M-C I.O. $8395
19 GP UTTY, 140 Volvo
FWC, V Berth, marine head $10,895
21' GP CUTTY HT 188 M-C $11,495
23' GP CUTTY, twin Volvos $17,995

HORWOOD Marine
823 PANDORA 385-1451

40' OFFSHORE CRUISING TRImaran, diesel power, dacron sails, huge Tricabin accommodation. Ready to go. Choice of two, $27,900 Victoria Boat Mart, 453 Head St. 383-3324.

15½' FIBREGLASS BOAT, 1975 50 h.p. Mercury, Roadrunner trailer, canvas top, life jackets, paddles. $2295. 477-8347 after 5:30, weekends anytime.

17'6" BAYLINER, '76, AS NEW, full canvas, 130 h.p. Volvo, trim tabs, dual batteries, $200 lb. galvanized trailer. $7650. Bob Whyte Marine 656-7286.

40' CATAMARAN HULL, PROfessionally glassed, $4,000 or trade for ¾ or 1 ton truck. 656-4761 between 5-7 p.m.

CUSTOM BOAT UPHOLSTERY: cushions, dinettes, bridge seats etc. For estimates call Riga Upholstery, 383-7621.

16' FIBERFORM, FULL TOP, built-in fuel tank, 65 h.p. Mercury elec., trailer, $2950. Bob Whyte Marine 656-7286.

29' FIBREGLASS SLOOP, RAY Richards designed, hull and deck from $6,500, to any stage of construction. 642-4101 evenings.

38' DISPLACEMENT CRUISER, Chrysler power, ideal liveaboard. Must be seen. $12,900. Victoria Boat Mart, 453 Head St. 383-3324.

80 BOATS and MARINE

A few selections from our many
National Listings

SAIL

DISCOVERY 42. A superb custom built world cruising yacht. Nissan diesel, 2000 mile range under power. 6-8 berths with owner's stateroom aft. Furnace, deep freeze, wind vane, sailing dinghy. Recently returned from Caribbean cruise. Big sail inventory $89,500

THUNDERBIRD sloop. Built 1968. 4 berths. Johnson o-board. 4 sails including spinnaker. $6,000

POWER

CANOE COVE 36. Twin Perkins 160 h.p. diesels. This boat is fitted with every desirable item including Decca 101 and can only be described as immaculate. Boathouse kept. Boathouse available extra. $79,500

PORTACRUISER 26' houseboat. Built 1969 in fibreglass. 5-6 berths. Economical OMC 135. A roomy and well maintained boat suitable liveaboard or cruising $15,900

West Canada agents for Grand Banks, Fisher, Moody, Albin, Sisu and Pacific Pilot.

For further information on these or our other numerous listings call
DICK CHUDLEY
or LUKE KYNASTON

NATIONAL BOAT SALES LTD.
2060 White Birch Road, Sidney, B.C.
V8L 2P1 Tel: (604) 656-3665
AND ALSO AT
Palos Creek Vancouver

GREAT BUYS
on remaining stock of 1977
EVINRUDE Outboards
4 h.p. to 55 h.p.
Good Selection of
USED MOTORS now Display
Full Service and Parts
for
OMC Volvo Mercruiser
Sterndrives
Yanmar Diesels and
Evinrude Outboards
Quality Accessories at the Marina
OAK BAY MARINE SALES
598-3393 1327 Beach Drive

$19,995
24'4" SEARAY
SUNDANCER
Economical twin 140 h.p. FWC Mercruisers, VHF radio telephone, C.B. radio, gas sniffer, tabs, sounder, etc. Loaded. Immaculate condition boathouse kept. Plus Roadrunner 4-wheel trailer at $1895. 479-6371.

BECHER BAY MARINE
New 14' Lund, hull only $2,245.
New 14'4" Hurston, hull only $2,495.
New 15'6" Hurston, hull only $2,995.
New 16'2" Campion, hull only $2,995.
Evinrude motors, Roadrunner and easy load trailers at reduced prices.
Call in, make a deal. Secure a bargain. 2994 Jacklin Rd. 478-8091.

BOAT FEVER IS HERE
We are open to offers on a number of good fully equipped used boats. See us before you buy.
1977—17' Bayliner I-o. 50 hrs.
1976—15' Lund, i-o, like new.
1976—14' Fiberform, like new.
1975—24' Reinell, 200 hrs.
1970—16' Fiberform, excellent. Several 20 to 24 boats.
North Cove Marine Sales, 2266 Harbour Rd., Sidney, 656-6413.

GLAS PLY
19' Cutty cabin economical 140 H.P. I.O. F.W.C. marine head, sounder, C.B. 3500 lbs. Trailer, 127 hours. Must sell. 652-5756.

CAL 28' SLOOP, 4 SAILS, SPINnaker rig, custom boom awning, well equipped galley, 9.5 Johnson recently overhauled. Hull and rigging in excellent condition. Phone 652-3218 or 592-9686.

DAVIDSON 18' WEEKENDER, 1974, main and jib sails, 4 berths, marine head, 4 h.p. Johnson, 1200 Roadrunner, $4950. Bob Whyte Marine 656-7286.

ERICSON YACHTS
Alex Chisholm Yacht Sales
Anglers Anchorage Marina
933 Marchant, Brentwood Bay
652-3531

1973 26' SABORCRAFT, EXcellent condition, many extras, $12,000 or best offer. Or trade for smaller boat, Motorhome or building lot. 652-2710, 652-3237.

19' HOURSTON, '74, HARDTOP, raised camper back, 165 OMC, FWC, $8495. Very clean. Bob Whyte Marine 656-7286.

1975 22' SANGSTER DOLPHIN, 188 Merc, anchor, sounder, CB, excellent shape on tandum trailer, $10,000. 382-1764.

7-TON CLASS-A LICENCE WANTED, top price. Immediate cash. 384-0723 (Victoria).

1977 BAYLINER, 115 JOHNSON outboard. 385-8898 after 6.

80 BOATS and MARINE

gp
"It's The Service That Sets Us Apart"

TRADE-INS!

2350 BAYLINER
Nisqually Sedan
—200 Volvo f.w.c.
—swim grid
—flush deck
—full galley
—stand-up head
—very low hours
$11,995

2270 REINELL
Alaskan Sedan
—188 Merc. f.w.c.
—rear bulkhead
$8,995

17" HOURSTON
—camper back
—140 Merc I.O.
—Road Runner trailer
$5,995

SEVERAL MORE TO CHOOSE FROM

BAYLINER
HOURSTON
GLASSCRAFT
JOHNSON outboards
VOLVO — OMC
Sterndrives — Trailers
Accessories
All at
GIBSON
Powercraft Centre Ltd.
2520 Gov't St. (Near Bay)
382-8291

Gypsy Yacht Sales

Finnclipper 35
Wheelhouse motorsailor. Built in Finland, all glass. Perkins diesel, radar, BHF, Espar furnace, press. water, much more. On display. $59,500

Horizon 35
All steel const. Volvo diesel, fridge, dinghy on davits, sleeps 5. Offshore or liveaboard. On display. $33,900

O'Day 27
Late model. Diesel, wheel steering, shorepower, and much more. Owner is serious. On display.

Snapdragon 21
British built and reg'd. Twin bilge keels, lots of room, very seaworthy. On display. $8,450

Trojan 25
Searaider. Glass hull, extremely low hrs for age. Owner says sell, hurry at this price. $9,900. On display.
ALSO:

Many more available

2270 Harbour Rd., Sidney 656-3591

VAN ISLE MARINA

22' SEA RAY c-w T-Trailer $13,900
23' Unitlyte FG $ 9,800
25' TROJAN C-Bridge $16,800
26' TROJAN sedan $13,900
26' TROJAN C-Bridge $16,800
27' DISP. Cruiser incl. B-House $11,500
27' FAIRLINER Clean OFFERS
30' GRENFELL "Mint" $26,000
31' MONK Incl. BH $18,000
32' CHRIS Craft aft cabin $26,900
32' LUHRS FG, Loaded $53,900
34' DIESEL Disp. Planked $16,900
36' CANOE COVE twin dsl. $79,900
37' CHRISCRAFT, twins $29,500
40' CRUISE-A-HOME FG $39,000
37' TRAWLER, Diesel $99,900
40' FG Tri-Cabin diesel $82,000
47' DIESEL Ex-Gov't $49,900
18' FG Sloop cw trailer $ 5,100
21' NORTHWEST Sloop $10,200
26' REINELL Sloop $13,200
29' HUGHES FG dsl, Sloop $22,500
33' VIKING C and C Diesel Stoop $39,000
41' LUNENBURG Ketch $86,000

The above is an example of some of the vessels we are seriously offering for sale. For further information, please contact JOHN ALLEN at

VAN ISLE MARINA CO. LTD.
Tsehum Harbour Box 2130
656-1138 Sidney, B.C.

24' FISH BOAT, B LICENSE, 52 horsepower Norberg. Furuno recorder and flasher, CB radio, head, propane stove, 4 spool qurdry, ready to go. 23' Fiberform 225 Merc., Alcohol stove, propane heater, flasher, CB radio, head. 10 horsepower Seagull outboard new. 592-3938.

34' DISPLACEMENT CRUISER, Nordberg power, sleeps 5 in comfort. Oil heat, separate head, radio, sounder, recent survey, many, many extras, $19,900. Victoria Boat Mart, 453 Head St. 383-3324.

23' FIBERGLASS CUTTER, PULpit, double life lines, S.S. rigging, teak hatches, taff rails and trim, 9'9 Johnson electric start aux. tilt, recently overhauled. Hull and rigging in excellent condition. Phone 652-3218 or 592-9686.

28' UNIFLITE FG, EXPRESS cruiser, new canvas, VHS sounder, dinghy, FWC, 280 h.p. Cruisader. Many extras. Excellent condition. Moored Ladysmith. $17,500 firm. 245-2920 after 6 p.m.

GRAMPIAN 26, EXCELLENT condition, 4 sails, spinnaker rigged, 5 winches, teak and naugahyde interior, 6' headroom throughout, fiberglass dinghy. Offers. 479-1848.

1974 22½' FIBERFORM, SAN Juan, 188 Mercruiser, Bennett trimplanes, twin batteries, CB radio, swim grid, A-1 condition, $8,995. Phone 656-1425.

GAFF RIGGED CATBOAT, BENford design, Petter diesel, wood stove, sleeps 7, must be seen. Reduced to $8,900. Victoria Boat Mart, 453 Head St. 383-3324.

16' GLASS OVER PLY, GOOD sea boat, ready to fish, equipped with deep lines, rods, etc., heavy duty trailer, 50 h.p. Merc, less than 100 hours, $1650 firm. 478-1115.

"FOXY LADY"
1975 Campion CB 235 OMC and 10, loaded with extras. Asking $22,500. Phone 479-5885 for more information.

WANTED: EX GILL NETTER type boat, about 30', reasonably priced. No license, no gear, required. Write Tumble Home Co-op, Fulford Harbour, B.C. V0S 1C0.

17' REINELL, '75, FULL canvas, built-in fuel tank, 50 h.p. Mercury elec., 1550 Roadrunner, compasss, sounder, $4450. Bob Whyte Marine 657-7286.

12 H.P. FARYMANN MARINE diesel, 2 to 1 reduction and reverse, rubber mounts, controls, pannel, shaft and propellor. 383-1501.

19' SUNRAY CABIN BOAT, glass over wood, 80 Merc, built-in tank and CB, moorage till July, $2,500. 386-3678.

14' K AND C, FULL TOP, 50 H.P. Johnson elec. (1974), 1000 lb. trailer $2650. Bob Whyte Marine 656-7286.

80 BOATS and MARINE

SUPER BUYS

14' CANAVENTURE
20 hp. Merc
900 RR $3295

14' CANAVENTURE
72-40 Merc Elec.
900 RR $3295

17' CANAVENTURE
85 h.p. Merc.
2100 lb. Calkins $6395

19' CANAVENTURE
170 Mercruiser $9777

22' FIBERFORM
188 Mercruiser $16,500

22' BELL BOY
188 Mercruiser $16,600

24' FIBERFORM
233 Mercruiser $17,995

25' BELL BOY
228 Mercruiser $18,995

MERCURY MARINE
800 Cloverdale
385-1457

DJ YACHTS

NEW LISTINGS:
24' REINELL FWC Merc. $ 9,995
25' APOLLO Tw. Volvo $22,495
33' COM. BR. Carver Tw. $48,695

SPECIALS:
21' CHRIS 95 h.p. $ 5,495
21' CAMPION Skeena $ 9,895
22' K&C 215 Waukashaw $ 8,499
22' LYNWOOD Volvo 170 $ 9,995
22' K&C 188 Merc $ 8,998
25' SANGSTER Martin $15,495
33' CHRIS Tw. Chris 327 $20,995
34' TOLLY Tri Cabin Tw. $74,895
40' CRUISE-A-HOME $34,995
47' Converted TUG Dsl. $34,995

MECHANIC SPECIAL: 25' Com. Br. Cruise — offers.
REGISTERED CLASSIC Chris 30' $15,900
SAIL: Selection of luxury sail for off-shore cruising or live-aboard.

BOSUN'S MARINA 656-5558
OAK BAY MARINA 598-3366

PELAGIC
PACIFIC INDUSTRIES (1974) LTD.
A COMPLETE STOCK OF FIBERGLASS AND EPOXY MATERIALS
Z SPAR MARINE PAINTS
428 E. Burnside
VICTORIA
386-1811 386-7814

EAST COAST TYPE DORIES
Heavy Gauge welded aluminum Hulls — Beautiful rough water boats — Rowing and power models on display.
ALL BAY MARINA
2238 HARBOUR RD.
Sidney 656-3167
Open 6 Days — Closed Mondays

COVE YACHTS, MAPLE BAY
27' Cal T2 sloop, inboard $19,500.
30' Yawl 6 sail inboard $16,500. Cal 20 PY23, Vivacity 20, San Juan 24, 30' Displacement, 32'TS diesel. These and more on display. More good Up-Island listings.
COVE YACHTS (1976) LTD.
Maple Bay 748-8136, 748-3242

COLUMBIA 26'
Built 1974. Main, storm lib, working lib, 120 Genoa, 153 Genoa, ¾-ounce, dynac drifter, speedometer, depth sounder, 3 anchors, all safety equipment, awnings, heater, 6' dingey, much more, $16,000, exceptional condition. 656-1299.

'78 HONDA OUTBOARDS
New 7½ plus 10 H.P. Models NOW AVAILABLE
4 stroke design — no gas, oil mix
Mullins Marine Sales Ltd.
925 Yates St. D-003654
382-1928 382-7315

EXPLORER BOAT TRAILER, never used, sells new $295, yours for $165. 658-5153.

WANTED: 12 OR 14' ALUMINUM boat and tilt trailer, must be near new, to $450 cash, no motor. 656-6586.

16' GLAS PLY, 1977, DEMO, hardtop, camper back, 55 Johnson elec., 1200 Roadrunner, $5495. Bob Whyte Marine 656-7286.

1976 14' FIBERFORM BOAT, Hardly used. Deluxe unit, 35 Merc and trailer, etc. etc. asking $2,900. 595-1863.

'71 14' ALUMINUM FULL canvas cover top, 35 hp Merc. outboard, 4 hp Merc., Sears tilt trailer, $1600 or offers. 478-5259.

19' K AND C, '74 HARDTOP, deep V, raised camper-back, 130 Volvo I.O. $6750. Bob Whyte Marine 656-7286.

REINFORCED ALUMINUM GILL net drum and tail net, $2000; steel long line drum, $450; Raytheon VHF, $450. 383-4075.

16½" BAYLINER, '74, 50 H.P. Johnson elec., 1200 Roadrunner, very clean, $3895. Bob Whyte Marine 656-7286.

FRONTIERSMAN CANOE, 16', $150. after 5 p.m. 385-8541. Ask for Tom.

22' K & C, INBOARD-OUTBOARD, fully-equipped, low hours, offers on $8500. 592-2703.

PROPELLER WANTED; VOLVO Penta 14x17 high speed; reasonable. 478-5257.

SQUIRE BOAT BROKERAGE, for commercial trollers, check our rates. Phone 384-3363.

15½' FIBERGLASS RUNABOUT. Complete with trailer and 50 h.p. Mercury. $1,450. 479-1202.

60 HORSEPOWER JOHNSON outboard, 8" four bolt rims and fires; offers. 383-6908.

1967 75-HORSE JOHNSON WITH controls, large boat trailer. 388-6372.

1977 20 HORSEPOWER MERCURY, been used 4 times. Best offer. 477-8712, 385-3916, ask for George.

12' OPEN CLINKER, 3 H.P. Briggs, $200. 40 lb. Navy anchor, $40. 652-3703.

NEW V.H.F. RADIO TELEphone and aerial, $600 new, sell for $300. 478-2089.

WANTED: 14-18' FIBERGLASS with motor and trailer $1500 — what have you? 478-9575, 479-1463.

26' CRUISER, DOUBLE CEDAR plank, fresh water cooled. Closest offer to $8400. 745-3747 after 5.

16' ALUMINUM BOAT, TRAILER, 35 horsepower motor, $850. 595-1607.

COLUMBIA 22, MUST SELL, 4 sails, outboard, dinghy, $6800. 598-6092.

1973 14' DOUBLE EAGLE, motor and trailer, plus accessories. 656-6083.

HUGHES 25 SOLID F.G., FOUR sails, five berths, loaded, $9800. 248-5852.

WESTPORT YACHT SALES
at Westport Marine
656-5832

BAYSHORE FOR
Marine Insurance, 382-7203

12.6' SAILBOAT, COMPLETE with sails. Call after 5, 656-3543.

5 H.P. ESKA, EXCELLENT. $300. 385-0856 before 3.

1970 JOHNSON 33 HORSEPOWER. 479-1334.

30' SPORTS FISHERMAN, C LIcence, diesel. 642-3896.

35 HP EVINRUDE, 2 TANKS plus controls $250. 595-8219 after 6.

80 BOATS and MARINE

BARTENDER 26
A no-nonsense tough Sea Boat. Designed for use off the Columbia River. Bar, shaft driven by 250 hp Chrysler Cruise at 25 mph with top speed of 45 mph $8400

35' RHODES SLOOP
1" Yellow cedar on oak. Hull, 25 h.p. Gray marine, full standing headroom. Complete sail inventory, a beautiful traditional Sloop $20,500

24' BAYLINER
SARATOGA, 200 Volvo, only 280 hours, swim grid, custom bar. Full anchor pak, C.B., sounder, 24" tabs. Stereo, dinghy. Many more extras. In as new condition $15,500

22' REINELL $10,500
22' K&C Cmnd Bridge $13,500
25' OWENS and Boathouse $13,500
30' CHRIS Sea Skiff $15,900
33' CHRIS Cavalier $21,000
36' SHEPARD, like new $39,500
32' DISP. Cruiser $14,900
26' NORTH SEA Diesel $27,500
32' LUHRS — Diesel $34,900
45' MONK and Boathouse $67,500
29' DRAGON and Trir. $ 5,950
26' BUCCANEER, Shower $13,500
31' C&C Sloop $24,900
30' IRWIN, Demo. $37,800

CEDAR GROVE MARINA
Your Sidney Dealer for
ZODIAC
BOATS ON DISPLAY
7 DAYS A WEEK
"Located on the highway just before Swartz Bay"
"The Green Boathouses"
656-2580

4 STROKE HONDA
The new 9.9 horse outboard is now in stock. Uses straight gas Has built-in 12-volt, 60-watt generator. Demonstrator available.
ALL BAY MARINA
2238 HARBOUR RD.
SIDNEY 656-3167
Open 6 days — Closed Mondays

45'X13' STEEL SLOOP, BUILT IN Australia by Dutch builder to Phil Rhodes design. Now lying San Diego. Illness forces sale of this Canadian flag yacht. Ocean experienced and fully sound.
COVE YACHTS (1976) LTD.
R.R. 1, Duncan, B.C.
748-8136, 748-3242

40' PELAGIC-JENKINS BUILT trawler, ideally arranged for living aboard, featuring strong fibreglass construction, teak interior, holding tanks, diesel furnace; asking $82,000. Canoe Cove Yachts, 656-5711.

25' GAFF RIGGED CUTTER, INboard power, needs some finishing but ready to cruise. $12,900. Victoria Boat Mart, 453 Head St. 383-3324.

1968 28' CRIS CRAFT EXPRESS Cruiser, loaded with extras. Low hours. Immaculate condition. $19,950. Boat house available. Days 478-0021. Nights 478-6857.

34' EAST COAST STYLE DIESEL cruiser, extensive overhaul, strong and economical; good live aboard or work boat. $10,000. 746-6222 or 748-9563 Duncan.

16' FIBERGLASS BOAT AND trailer with 20 h.p. motor, will swap for 125 or 150 trail bike, or sell for best offer to $800. 642-3996.

MARINE ENGINES AND TRANSmissions, gas and diesel rebuilding and repairing. Frederick Motors 616 Queens. 838-6632.

20' K AND C THERMOGLASS, 1974, deep V, flybridge, galley, 4 berths, head, 165 Volvo FWC. $7950. Bob Whyte Marine, 656-7286.

WANTED; EASY LOADER FOR cartop boat. Also spare wheel for tent trailer. 656-6287.

DAVIDSON 17, 4 SAILS, COCKPIT cover, trailer, $2,400. 652-2237.

24' X 8' DOUGLE SIDE HERring Skiff, no licence. 652-2596.

CROWN 23, FULLY EQUIPPED, $9,500. Phone 1-929-6866, N. Vanc.

SAILTREND
1157 Newport 592-2711

WANTED
Trimtabs. 478-2954 after 5 p.m.

ALCOHOL STOVE AND OVEN IN coppertone, $350. 386-1932.

'73 14' BOAT, MOTOR AND trailer, immaculate. 656-6083.

24' SHARK, 5 SAILS, LOTS OF extras, $6000. 383-8416.

PARTS WANTED FOR 125 H.P. Merc. 392-0786 or 592-4178.

83 AIRCRAFT

LET US PUT YOU IN THE Pilots seat. Free demo's — free checkouts. 1975 Cessna — 150 Commuter, 1200 hours total, like new, $10,750. 1967 Cessna — 172 (4 place) full I.F.R. radio — new C of A—recent top overhaul, $14,500. Cessna 150 Float plane, 150 horsepower Lycoming, Edo float, completely rebuilt in 1977, free float endorcement to purchaser, $17,000. 1975 Rockwell 112A, the wide bodied single engine, 550 hours total, retractable — constant speed propeller — ILS-VOR-ADF-DME — Transponder — auto pilot — long range tanks, $30,000 off new list price. Your choice 4 Cessna 150's, 1 Cessna 180 Float Plane. 1 Harvard AT6. Swap, sell or trade. Phone Jack Ellard 656-4312 Juan Air Ltd.

92 SPORTING GOODS

Gordon's
Sporting Goods
1630 Mhtside at Quadra
Phone 382-5815

New Year Special. Remington model 742 semi auto. rifle, available 30-06 and 243 Win. Reg. $306.75, Special $254.95 also Remington 742 BDL deluxe semi auto rifle, available 30-06 and 308 Win. Reg. $330.50, Special $274.95.

FRANK WHITE'S
SCUBA SHOP
832 Fisgard 385-4713
N.A.U.I. scube courses starting every month. N.A.U.I. advanced diver programmes starting in February. Diver rescue; marine biology; underwater photo; underwater navigation.

B.C. Arms Collectors
GUN SHOW
Moose Hall,
Nanaimo
Sun., Feb. 5, 10 a.m.

SEA TREK
HAS MOVED TO
1817 DOUGLAS ST.
386-7528

RIMPAC DIVERS Ltd.
Next open water scuba diving course starts 6th of February. Enrol now at the shop at 9018 Fifth Street, Sidney, or phone 656-6313.

TO SELL OR TRADE 190 CM Head Standard skis with Tyrolia step-in bindings, very good condition; will trade for 170-180 cm intermediate skis; offers. 598-2016.

LADIES WET SUIT, FIT WOMAN about 5'2 between 105 - 112 lbs. Only worn once. Complete suit. $85. 478-2267.

FOR SALE TWO PAIR LADIES size 6 ski boots, Kotlach and Helerling, excellent condition. 598-4161.

LADIES SKI JACKET, SIZE 12, cost $110; Used twice, new condition, asking $50. Call 656-3449 except Friday and Saturday.

HK93 223 CALIBRE, SEMI-AUTOmatic, hardly fired. $425 new, sell for $325. 1758 Albert.

SCOTT SKI BOOTS, USED twice, size 8-10, new, $275, sell $190. 384-5045.

RAICHIE SKI BOOTS SIZE 9½-10, new, $45. Skis 130cm, $15. Skis 135cm and poles, $25. 477-1960.

30-30 WINCHESTER, PRE-64, like new. 479-0938, 7-8 a.m.

ROSSIGNOL SKIS WITH BINDings, like new, $95. 595-7472.

A1 SCUBA TANK, TESTED FOR '78. $100.00. Phone 384-0083.

92 SPORTING GOODS

Robinson's

RIFLES
Krico .308 4x, $349; Husquarna .270 B+L Scope, $395; Rem .308 auto 4x, $299; Brown .266 Scope, $349;
SHOTGUNS
Rem B.D.L. .243 4x $324; Alpine .270, $179; Parker-Hale 30-06 4x, $269; Win. 30-30, $119; Ruger Mod. 77 .270, $325; Sako 30-06, $389. Rem. 12G s-s, $32; Italian O-U 20G, $349; Win Win 16G pump, $154; Rem. 20G pump rib, $279; Czech-Brnd. 12G O-U, $349.
AIRGUNS
Largest selection Rifles and Pistols. Super powerful Feinwerkbau, $185; New Elgamo, $54; Webley Hurricane, $89.
SALES—SERVICE—SELECTION
FREE LAY-A-WAY PLAN!
1307 Broad St. 385-3429

PLAY-MOR 000
Billiard Tables, Shuffleboards
Cues and Accessories
Poker Table Tops for Card Tables
FOOSBALL TABLES
Factory to you—and Save!
384-3332 517 KELVIN RD.

INTERNATIONAL KNIVES
BUY—SELL—TRADE
574 YATES ST. 383-2422

MEN'S WETSUIT COMPLETE with fins, weights, etc. Used one time. 5'8 - 5'10, 150 - 160 lbs. Ken 385-6237, $100.

1977 POWERBILT GOLF CLUBS, stiff shafts, 1, 3, 4 citation woods, 2 - PW Scotch Blade irons. As new $325. 477-3341.

SKI EQUIPMENT — 205 CM skis, size 12 boots plus poles. Phone 477-9969 evenings.

GIRL'S SKATES, DOUST, SIZE 2, used one season; offers on $25. 598-5624.

12-GAUGE REMINGTON 870 pump, ventilated rib, as new, $180. 656-3472.

WANTED: CLUBSTER GOLF cart. Phone 384-2136 evenings.

93 CAMERAS, SUPPLIES and PHOTO FINISHING

LOTS OF USED EQUIPMENT INCLUDING CANON, PENTAX, NIKON, LEICA ETC.

Bill's Photo Supply
1675 Douglas 383-7443
New Hours 9-5:30
Thurs. and Fri. 9-9

LANGFORD STORE
NOW OPEN
800 GOLDSTREAM AVE.

OAK BAY STORE
ALSO NOW OPEN
2047 Oak Bay Ave. 592-3122

NIKON F2 PHOTOMIC with 50 mm f1.4 and case $595. NIKKOR 28mm f3.5 $150.

city photo
1227 Gov't.
385-5633

PHOTO CLEARANCE
Young's are closing out their camera dept. — our entire inventory is on sale at near or below cost.

YOUNG'S 784 FORT
Sales & Service 382-5512

11x14 PRINT SPECIAL
Enlarge your favourite negative to 11x14 for $4.67
MONTH OF FEBRUARY ONLY
Precise Colour Processors Ltd., 747 Herald St. Victoria, B.C. 385-5512. From slides add $2.

BOLEX H-16 REX, 16MM REflex movie camera vario-switar, 18-86mm zoom lens. Case, matte box, filters, Rex-o-Fader. 900 feet of film, excellent condition, $1500 or best offer. 595-2067.

4X5 SUPER LIGHT NAGAOKA view camera, weighs only 2½ lbs., folds flat, beautifully handcrafted. 382-3944.

35MM ENLARGER, OPEMIUS 3 Belar lens $90. 385-0450 or 748-0763 Duncan.

96 RANGES, STOVES and FURNACES

BUY FROM FACTORY. HEAVY steel plate wood-burning stoves, heatilator and fireplace conversions, stoves, heavy fuel grates. Custom work. Sorry, no 0" clearance or sheet metal stoves. 540 Williams St., 383-4815.

LINCOLN PROPANE GAS FURnace, rated input 90,000 B.T.U. per hour. Bonnet output 72,000 B.T.U. per hour 115 volts 60 cycle. Used for approx 6 months. Conduit pipes included, asking $300. 592-1802, after 6 p.m.

JENN-AIRE OVEN, ROTISSERIE, 2 glass cartridges, 2 char broilers. $1300. 744-4635.

AIRCO OIL FURNACE, LARGE amount of ducting, oil tanks. 386-3923.

AS NEW, EXCELLO GAS HEATer, Output 120,000 BTU. 384-4952, 479-0230.

TAPPAN WALL OVEN AND countertop stove with hood, ideal for summer home, $150. 656-1425.

30" MCCLARY EASY STOVE, $100. 383-4344.

OIL FIRED WATER TANK, $75. 385-4648.

250 GAL. OIL TANK, $75. 385-4648.

UPRIGHT OIL FURNACE, CHIMney and controls, $75. 385-4648.

97 FURNITURE

30-50% OFF
Our quality furniture. All discontinuing models, fabrics and some slightly marked. OPEN EVERY DAY.
DODD'S Furniture
2563 QUADRA ST. 388-6663

BLACK-WHITE, 21" CONSOLE TV, in good condition, $30. 595-0637.

WALNUT DINING ROOM SUITE, buffet, table and four chairs. 383-8006 or 477-2742.

CHESTERFIELD AND CHAIR, like new, $100. Two colonial table lamps, $10 each. 477-1960.

FOUR NEW KNECHTEL DINING room chairs, Gold and brass lamp. 384-6264.

ROLLTOP DESK, HANDCRAFTed in pine, double pedestal with walnut finish $350. 743-5371.

SIMMONS QUEEN SIZE BOX spring, mattress, frame and headboard, $100. 384-7674.

54" BED, HEADBOARD, BOX spring overlay, rollers, $60. 383-5451.

2 ROCKER RECLINERS, GOLD naugahyde upholsterer's dream, any offer. 592-4772.

STUDENT DESK, COLONIAL style, like new. 477-8080.

WALNUT CURIO CHINA CABInet, phone 383-9234.

OAK SIDEBOARD WITH MIRROR $80 or best offer. 592-4772.

OLD STYLE BEDROOM SET. 382-4945 after 5 p.m.

TEAK DINING ROOM SET, $450. Nice double bed, $75. 384-3040.

BUNK BEDS $125. PLEASE CALL after 5:30. 478-3363.

FOR SALE, CHESTERFIELD and chair, phone after 5. 479-9194

RED FLORAL CHESTERFIELD, good condition. $90. 478-2705.

CUSTOM BEDS: CAPTAIN'S $120; Mate's, $115; Bunks, $100. 479-7400.

TEAK WALL UNIT, 3 PIECE, $400 or offers, 385-0024.

3-PIECE WALNUT BEDROOM suite with mattress, $200. 592-3124.

VILAS MAPLE CHEST, ROCKER and end table. Best offer, 642-5778.

97 FURNITURE

MATTRESSES
INVEST IN THE BEST
INVEST IN REST
B.F. Goodrich foam rubber mattresses guaranteed for 20 years. Latex foam rubber automatically adjusts to variations in weight giving even support the full length of the spine. They are comfortable, cool, hygenic and are made in a fire retardant ticking. 3'3" $139 — 4'6", $149 — Queen, $199 — King, $269. Box springs to match. Polyfoam mattress topper pads, single $8.55, double $11.85. Queen $14, King $19.75. Angle iron bed frames with rug rollers $34.
IMMEDIATE DELIVERY
GREGG FURNITURE
2300 Douglas 388-7345

Continental
QUITS
VILAS
living room,
bedroom,
dining suites
all at
clearance prices
716 JOHNSON ST.

RIGA
UPHOLSTERY
Custom reupholstery of household furniture — Boats — Campers — Trailers — Commercial — etc.
Choose from our stock of fabrics from $4.95 per yard or order to suit from a wide selection.
Free in home estimates with samples
Call RIGA UPHOLSTERY, 383-7621, 384-6013 eves. Market Square

HELP — GETTING NEW FURNIture must sell old. All in good shape.
Bed with radio head board and mattress. Chest of drawers. Kitchen table and 4 chairs, gold recliner. Admiral colour T.V. set. 598-2279.

HELP!
Liquidating our furniture sales department. All stock must go. Come in — make an offer or phone 478-8303 for details. 2681 Sooke Rd. Langford.

DEILCRAFT WALNUT DINING suite includes 68" buffet, 4 chairs, and table 4'x4' opening to 4'x7' newly upholstered and finished $350. Phone 592-9253.

FRENCH PROVINCIAL CHESterfield suite, in new condition. Cost $1200. Sacrifice $600. Please call 479-7161 days, 385-1938 evenings.

OLD FASHIONED CHESTERfield, excellent conditioin, love seat and chair, coffee table, new baby crib. 384-0951.

CHESTERFIELD, LOVE SEAT and chair, loose cushions seat and back with Sanderson print, like new. 383-3205, after 6.

MOVING MUST SELL BEDROOM suite, excellent condition. 382-1653 or 1130 Dallas Rd.

5X7 WATERBED COMPLETE, offers. Call 382-7066 or 388-7587, ask for Brian.

100 MISCELLANEOUS FOR SALE

MOFFAT

Clearouts
—1 fully automatic range, $279.95.
—1 dryer, harvest gold, automatic cycle, $209.95.
—1 dryer, avocado, automatic cycle, $209.95.3
—4 only, smooth top self-cleaning ranges, $649.95.
—2 only, 16 cu. ft., harvest gold, F.F. fridges, $519.95.
—1 only, L.H. 15 cu. ft., avocado fridge, $499.95.

McCLARY
—30" fully automatic range, harvest gold, $289.95.

FRIGIDAIRE
—Dishwasher, built-in, $299.95; Portable, $399.95.

ADMIRAL
—Harvest gold, 6 button dishwasher while they last, $319.95.
—MAPLE desk and chair, 3 styles $129.95
—MAPLE water beds $169.95
—MAPLE dining room tables $129.95
—MAPLE buffet and hutch $219.90
—OAK bunk beds $ 89.95
—4 pce. Laurier bedroom suite, twin mirrors, walnut finish, antique brass trim $599.95
—54" mattress and box spring $/ 99.95
—Chairbeds $89.95
—Recliners $139.95

ACTIVE FURNITURE DISTRIBUTORS
566 David St. 382-8274

HELL OF A DEAL
Professional automobile hydraulic floor jack, 5 ton with twist release extension handle, $100. Queen size padded upholstered water bed with head board and foam liner, $150. Single bed with head board, $25. Dryer, $300 pair. 4-drawer legal Speed Queen washer and Viking size filing cabinet, $40. 20,000 square feet black 4-ply poly, $50. 24" GE electric lawn mower with 200 ft. cord, $50. 24 cubic foot deep freeze, excellent condition, $200. Light green hide-a-bed, $125. 45 gallon drum and hand pump, $30. Fridge dolly, $30. Apollo 10-speed bike, $50. And for all you Jocks a brand new ever last heaty punching bag and gloves, $75. Phone 383-0746 or 479-8864.

FOR SALE BY SEALED tender, two 10-speed bikes, stereo equipment, colour, black and white TV's, camping gear, and other miscellaneous articles. All have been damaged. View at ICBC salvage depot, 979 Dunford Ave., Victoria, B.C., 478-0133. Bids close at 1 p.m. Thursday, Feb. 9th, 1978. Rules set out on tender sheet apply to all sales.

CELEBRITY POOL TABLE, gold and white, accessories included, length 101", width 57", price $400. Woods freezer, white, 16½ cu. ft., one year old, $225. Remington adding machine, $25. Black ton and Decker car bodyman heavy duty grinder, $85. Electric spray machine Devilbiss, gun and 2½ gallon pot, good shape, $150. 479-5578.

VACUUM CLEANERS
Over 200 reconditioned and guaranteed from $25-$300. Current models: Electrolux, Kirby, Filterqueen, Hoover, 2 Compact demos. 2 used Compacts. We take trade-ins. Mr. Sweeper, 2 stores: 906 Esquimalt Rd. at Head St. and 8-310 Goldstream, New Commerce Mall, 474-1011, 386-3717.

¾ GYPROC, 4X12; OIL-FIRED hot water heater; exterior stair railings; clothes dryer; large steamer trunk; aluminum windows; 102" C.B. Antenna with Coax; one body mount and bumper mount; 8' angle iron; several bikes, 479-5419, after 3:30. Garage Sale, Saturday, 630 Ridgebank Crescent.

AS NEW, ALL QUALITY French Provincial style furniture, 5-piece bedroom suite, 6 chair dining suite, chesterfield suite, large recliner, tea wagon, 26" colour TV, remote control, coffee, end tables, Filter Queen vacuum, chest of drawers, typewriter, oil paintings, 2 pair lamps, etc. 385-0253.

SIDE BOARD WITH SINGLE drawer and cupboard, large 4-drawer bureau, 3x5' office desk. Couch and chair, kitchen table and 2 vinyl chairs; Raleigh 10-speed bike; 6 volt car radio and speakers. New 3 lb. Dacron sleeping bag; 2 burner Coleman stove. Nothing over $40. 382-6438.

MOVING SALE, 4805 BEAVER Road, Saturday, February 4th, 10 a.m. to 5 p.m. Double bed chesterfield, carved wooden rocker, oak chair, Regina vacuum, aluminum wheelbarrow, single bed, Simmons mattresses. Miscellaneous household articles. 595-8270.

SPANISH COFFEE TABLE, 2 end tables and matching lamps, $150. Coleco air hockey game, $100; shuffle board game, $50; Hoover upright vacuum, $50; Electrolux vacuum, $20; file cabinet, 4 drawer, $30; 592-6171.

VIKING FROST FREE FRIDGE: white, square, 2 doors, large separate freezer, two crispers, 4 shelves, $210. Deluxe stove: 30" window oven, rotisserie, 4 elements, deluxe control panel, $110. Both immaculate. 477-5295.

OFFICE DESKS, CHAIRS, STOCK racks, cabinets, glass display counter, light box, air conditioners, heaters, intercom., electric Gestetner, many other surplus items. 385-8222.

SHORT ON CASH?
We buy, sell and loan cash on stereos, cameras, tools and most things of value at Frank's trading Shop, 1819 Douglas, 385-2022.

BOYS SKI BOOTS 6, PANTS Medium, Karate suits sizes 0 and 1 Ice skates 3. $10 each. Salish loom $16. Condoms 3-ply wool 1.25 Skein. 477-7396.

TODDLER-CHILD'S BEDSPREAD and matching lined drapes in red; matching red shag 4x6 area rug with underlay, $45; playpen, $10. 479-8319.

MOVING — MUST SELL KING sized bed, $205; oversize sofa, 90" long, $350; RCA console, 26" TV, $250; G.E. washer, $50. Further information, 592-4848.

6-YEAR-OLD 30" ELECTRIC range, self-cleaning oven, $150; also 15½ cu. ft. frost-free refrigerator with top freezer, $250. Both excellent condition. 642-3466.

GARAGE SALE
Many beautiful fabric samples, very cheap, good kitchen table and chairs, black and white TV, lots of odds and ends, Sat., 860 Short St.

5 FAMILY GARAGE SALE; 2530 Lansdowne Rd., Sat., 10-2, baby items, miscellaneous china glass, lamps, dresses, assorted furniture, and lots more.

MULTI FAMILY GARAGE SALE. Dishwasher, hairdryer, stroller, ten speeds, skates, cameras, stainless steel pots and pans, and lots more. Saturday 10-4, 1231 Palmer Rd. off Quadra.

SINGLE WROUGHT IRON BED and crib, wooden youth bed, saddle, wooden couch, leather covering. Four wing backed chairs. 478-8407.

OAK BAY MIDGET HOCKEY team, garage sale, 2144 Central Avenue, Saturday and Sunday, 4th-5th, 10-4.

1 DAY SALE. LEAVING FOR Europe must sell contents of home. Some furniture decorative pieces, kitchen things. If interested call 384-2685 for details.

GOOD QUALITY GIRLS FIGURE skates and guards, size 2, (English) $18, size 3 (Ice Princess $15. 477-4083.

GARAGE SALE SATURDAY AND Sunday 10-4, 1315 Pembroke. No presales. Sinks, TV, quilt, and miscellaneous treasures.

WALL MIRROR, 3'X6'; $50; OIL furnace storage tank, 250-300 gallons, excellent condition, best offer. 656-1261.

ADLER SE1000 ELECTRIC TYPEwriter, like new, tape cartridges and correction tape included. 595-2312.

TOW BAR $75; COLEMAN LANtern $5; roof carrier $10; outboard motor, 1 horse $75; table saw $50; propane tanks 20 lb. $10. 479-6821.

INGLIS
Washer and dryer Special. BUTLER BROTHERS, 1720 Douglas, 383-6911.

GENDRON BABY CARRIAGE, $30; stroller, $15; walker, $7; crib, $10; high chair, $15; pole lamp, $20. 477-8502.

GARAGE SALE
Saturday and Sunday 11-5 vast selection of household effects 1529 Cedarglen off Cedar Hill Rd.

GARAGE SALE SUNDAY 1-4, Antiques, paintings, clothing, Chrysler parts, jewelry, carvings. 3850 Epsom Drive.

PORTABLE AUTOMATIC SEWing machine, reverse stitch, embroidery stitches, 592-3640.

WINTER COAT, SIZE 13; VINYL covered sewing stool, beige. 383-6645.

GARAGE SALE, 1068 HAMPshire Rd., Sat., Feb. 4th, 10-3 p.m.

LARGE FREEZER FOR SALE or trade for smaller. 383-5717.

100 MISCELLANEOUS FOR SALE

McDonald Supply Ltd.

SAVE $$$
G and S dishwasher
built in $299
portable $399
MOFFAT 30" deluxe self clean range $519
SIMPLICITY heavy duty automatic washer and dryer. Pair $639
McDonald Supply
370 Gorge 386-6745

MEXICAN IMPORT SHOP
Mexican Indian sweaters, all sizes, pure wool $44.95. Same in synthetics, $37.95; slightly damaged Onyx. Bookends, carvings, etc. ½ price. Hand-tooled leather purses from $31.95, leather purses from $23.95, wallets from $6.95. Sterling Silver jewelery; largest selections at very modest prices. Onyx Chess sets. Malachite items. Palm articles, gift items from 75c, worry stones and miniature carved animals from 75c. Come in and browse.
MEXICAN IMPORT SHOP
1702 Douglas St.
across from the Bay

3-POSITION RECLINER $50; 30" Viking range, harvest gold, $125; 39" mattress, box spring and legs, $40; avocado 30" super deluxe range, $188; 24" Kenmore avocado range, $75; Hi-back nylon floral sofa and swivel rocker, as new $399.95; nearly new heavy duty washer and dryer $299.95; Viking all fridge $150; coppertone range $90; Hi-back gold tweed arm chair $75; Moffatt 22" range $20; Hi-back gold nylon sofa and chair, $150; International fridge, $49.94.
Open nights 'til 9 p.m.
Sat. 'til 6, Sun. 12-5

The Traders
388-6264 715 Pinkerton

Continental QUITS
CARPET SAMPLES
50c and $1.00 ea.
First Come, First Served!
716 JOHNSON ST.

KILSHAWS
1115 FORT STREET
AUCTIONS
Friday at 7
Appraisals
for
Insurance and Sale
Purposes
384-6441

VICTORIAN PROVINCIAL TUFTed tub styling sofa and chair. Lots of wood trim, elegant and comfy. Upholstered in ivory tapestry, regular $1299.95, clearance $599.95. 3-piece overstuffed, recently reupholstered in cut velvet, regular $995, now $695.95. Large selection of Victorian framed prints. Financing available O.A.C. Open nights, 15 minutes from town, 10 from Woolco, Pete's Place, 786 Goldstream. 478-6000.

NEW CONDO DISPLAY FURNITURE. Franklin stove, 2 dining room suites, 2 Chesterfield suites. Assorted bedroom furniture. Upholstered lounge chair with hassock, Hide-a bed, Pictures. On View Tues. to Sat., 2:00 to 4:00. 1019 McClure or call: H. BLAKE at 383-4372 or 598-4321.
JACK MEARS OAK BAY REALTY LTD.

EATON'S WAREHOUSE STORE
749 View St.

UNIVERSAL TRADING CENTRE 584 Johnson, Upstairs Warehouse. Bargains. Tools, furniture and fridges, curios, glasswear, pictures, stereos, cameras and jewellery. 383-9512. We Buy, Sell and Trade.

INGLIS
WASHERS AND DRYERS
NEW AND REBUILT
R. B. Baker Appliances Ltd., 479-8264

PURPLE PASSION
Plants, 8" pots, reg. $12, now $6.95. Plantarium, lower Commerce Mall, next to View Parkade, 383-6722.

Aluminum Gutters
5" continuous-enamelled
B.C. ALUMINUM 479-7121

22-GALLON ELECTRIC HOT water tank (Everdoor), 22" gas range (Findlay), Ironite 6" roller, like new; offers. Free wringer washer. 383-6908.

BROWN HIDE-A-BED $90; large work bench - desk $40; Underwood typewriter $90. Mel's Bargains, 3460 Quadra, 384-3152. Charges available.

EXCELLENT OPPORTUNITY; near-new pop vending machines for sale, good, reasonable price. Phone 383-3757 mornings.

ENTERPRISE OIL STOVE; TANK and stand. Small boat trailer, 14' aluminum boat, motor and accessories. Phone after 6, 598-4027.

PORTABLE VIKING WASHER Spin Dryer with agitator, large load capacity, avocado green, like new, $150 or offers. 479-8775.

GOLDING PLATEN PRINTING Press ("Pearl" jobber); one 7" by 11" chase, with furniture. British Marine Imports Ltd., 385-8222.

VIKING TV, BLACK AND white, $50. 84x30 interior door, $25. Antique Oak Mirror frame, $15. 652-1290. After 5.

SIMMONS HIDE-A-BED, LOVEseat, chest of drawers, night table, three carpets, combination TV, radio, stereo. 477-0576.

BRUNSWICK CROWN 1¼" slate table, new cloth, all accessories, 5x10. Must be seen. $2,500 firm. 385-3023.

MOVING SALE; SOFA, ARMchair, hutch, radios, camera lens. Much more! 479-7556.

FOR SALE: KITCHEN CHROME set, table and six chairs. Call after 6, 385-3975.

$14, 14 OAK WHISKEY BARRELS, wine making, planters, furniture. 478-1980.

1967 SUNBEAM (FOR PARTS), vacuums, bikes, TVs. 388-6297.

CAR TAPE DECK FOR SALE, cheap. Phone 383-3757 mornings.

USED RED BRICKS, CLEANED, 25c each. Phone 388-9079.

5 YEAR HEALTH SPA MEMbership, $250, 385-1008 or 477-5964.

CLEAN LEAD FOR SALE. 35 cents a lb. 479-6867.

FOR SALE: NEW HOME LITE XL12 chain saw, 20" bar. 478-2682.

GOLD SPEED QUEEN DRYER, $250. 479-0947.

6 CU. FT. LEONARD FRIDGE, old style, runs well. 598-3507.

30 POUND ROUND SCALE. 642-3950.

TWO BUDGIES AND CAGE; modern style floor lamp. 382-4417.

METAL STORE FIXTURES. 388-5732, 382-6735 after 5.

100 MISCELLANEOUS FOR SALE

N.Z. FLEECE FOR SPINNING
Beautiful dark brown Romney, $3.90 per pound; grey, $3.60 per pound; white and colored carded scoured fleece, $4.80 per pound at
Alcheringa
616 Trounce Alley
383-8224

Mel's BARGAINS
USED FURNITURE
Troister loveseat and chair $350; 5 pc round maple dinette suite $250; Spanish coffee table $70; Hotplate $9.50. 3460 Quadra, 384-3152. Chargex available.

WE'VE BEEN OVERSTOCKED before, but never like this. Unbelievable bargains. Round oak table, 2 leaves, 6 chairs plus buffet at only $699.95; as low as $25 monthly O.A.C. Chaise lounge, $199.95. Oak table and 4 chairs, $199.95. Many pieces far below our costs. Marble clocks from $49.95. Open nights. 15 minutes from town, 10 from Woolco. Pete's Place, 786 Goldstream, 478-6000.

ANTIQUE OAK COMBINATION china cabinet and desk $375, oak hall stands, green hide-a-bed $200, gold bed chesterfield suite with rocker and hostess chair with foot stool $135, blonde desk $50, old patterned hinges, appliances, bikes, beds galore, bar mirrors, 13" mag wheels with radials $300, and numerous misc. items. Bill's Bargain Barn, corner of Craigflower and Tillicum, 384-5235.

PS
"THE PLASTIC SHOP"
2105 DOUGLAS ST., 386-1477. ONE STOP SHOPPING FOR ALL PLASTIC PRODUCTS, Industrial Plastics.

ELECTRONIC CASH REGISTER
Fred Jay, automatic tax button. Practically new, cost $1,900 — offers to $1,400. Also handcrafted Display cabinet, 6 ft. long, glass shelves, excellent condition. Offers to $300. For information phone 385-1118 or after 5:00, 479-7069.

DID YOU KNOW
That grass can grow 6 inches in the time it takes to service your lawn equipment during the spring rush?
TORO—LAWNBOY
KEN PRASING EQUIPMENT
478-9313 934 Goldstream Ave.

CLEAR PLASTIC CLEATED floor runners one hand mower; A-1 shape; 1-3 horse power motor, new; card table; electric floor polisher; Sunbeam standing vacuum, lightweight; Cedar picnic table, 2 benches; high intensity lamp, new; drapes and bedspread matching. Moving sale, 479-5192.

WARDROBES GALORE. FINE quality solid Oaks and finely inlaid mahoganies from $99.95. Oak and mahogany dressers and wash stands. Large selection of oak and mahogany beds. Victorian gold and platinum diamond rings, $69.95. Pete's Place 786 Goldstream, 478-6000.

BASEMENT SALE FRIDAY, SATurday and Sunday, from 9 a.m.-5 p.m. small chesterfield, set of 4 press back chairs, oak rocker, press back rocker, plant tables, many more antiques, furniture and miscellaneous. 1495 Myrtle Ave.

GIANT BASEMENT SALE, couch, arm chair, refrigerator, stove, washer, dryer, dresser, kitchen set, buffet, bar, electrical appliances, lamps, stereo, records, tapes, posters, guitar, china, glassware, 930 Lawndale, Saturday 10-4.

SOAPSTONE
New stock of B.C. soapstone for carving. We also have alabaster and pipestone and many harder rocks. THE ROCKHOUND SHOP, 777 Cloverdale, 388-5341, Tues. to Sat.

YELLOW CEDAR PANELLING, rough sawn, plenty of beautiful knots and colour. 1x6, 1x8, 1x10, 1x12, in 8', 12'6" and 15' lengths also assorted 2" x 4" material. Priced to sell. 743-5320 day or night.

GUARANTEED USED
McClary automatic washer, $125; Gibson harvest gold frost free fridge, $375; Moffat deluxe range, like new $288. WOLF'S Home Appliance Centre, 709 Johnson, Temporary phone 388-5363, pager 500.

CLEARANCE
Philco colour 20" portable televisions at $379; Admiral microwave ovens $449. ACTIVE FURNITURE, 556A David St. 382-8274.

PINE CAPTAIN'S BED, BEDboard and posture mattress, excellent condition, $200 or best offer, ladies suede coat, fox fur collar, size 7-8, $175; 595-2220 after 6:30 p.m.

RENOVATION SALE, RESTAUrant equipment, wrought iron railings, doors, counters, chairs, china and kitchen equipment. View at 903 Esquimalt Road, Suite 201, 9 a.m. - 4 p.m., 388-6474.

OLDER 20" WHITE ELECTRIC stove good working order, Older snowmobile, neglected, but only 5 hours on powerful ILO engine with centrifugal clutch, $100. 656-6596.

BEAUTIFUL WALNUT CEDAR chest, $150; Karate suit, $10; exerciser, $15; brown upholstered rocker, $15 and miscellaneous. 721-1781.

QUEEN SIZE, QUILTED, BLUE and white, floral bedspread, with matching 45" lined drapes, and rods, to fit 10' window, $80; baby's bathinette change table, $40. 479-5563.

MOVING, GARAGE SALE, 1666 McRae St., Feb. 4-5th only. Plus mechanic special '63 Comet as is; tested, '77 Honda dirt bike $850, or offers. Phone we might have it! 592-0967.

FIREPLACE, IMITATION WALnut and brick, screen, electric heater and log unit, new $370, asking $200. 592-4772.

USED ICE MACHINE, WHIRLpool 110 capacity, self contained 115 volts, 1½ years old, as new, best offer. 382-6966 after 8 p.m. 384-0023.

DELICATESSEN COOLER 5' long, 24" deep, sliding glass doors, back covered, best offer, 200 cu ft. freezer, as new, best offer. 382-6966, after 8 p.m. 384-0023.

20 loaves $8.00 sl. $7.20 unsl
8 loaves $3.36 sl. $3.04 unsl
CASEY'S BAKERY LTD.
2030 Oak Bay Ave. 598-2712
Closes Mondays

FOR SALE: COLOUR ANTENNA, older refrigerator, 4-burner electric stove and oil furnace. Call 598-4166 after 5.

9-PIECE LIVING ROOM SUITE, used only for one month, also Muntz stereo for sale, phone after 5 p.m. 385-8139, 485-3571.

DANBY-IGNIS
Small refrigerators and freezers. R. B. Baker Appliances Ltd., 479-8264.

INCINERATOR BARRELS, $6 DElivered, screens and covers extra. Old barrels removed, reasonable. 479-4067 after 6, before 8 a.m.

BASEMENT SALE, SATURDAY, Feb. 4th, many miscellaneous items. 2652 Blackwood St.

COLONIAL COUCH AND rocker for sale. Best offer. 478-7233 before 6 p.m.

McCLARY EASY FROST FREE fridge, $230. New compressor, $188. 384-4338.

BUNKBEDS, 39" WIDE, GOOD condition. Cost $360, asking $175. 477-8347.

12 CU. FT. FREEZER, MAYTAG automatic washer, $100 each. 384-9954.

WASHING MACHINE APARTment size, spin dry, excellent condition, $100. 384-8771.

BOX TRAILER, 4X4X8, WHEELS balanced, good tires. Firm $275. 479-6929.

ROYAL ELECTRIC TYPEWRITer, $175; Victor adding machine, $65, 592-3904.

12½ CU. FT. UPRIGHT FREEZer, $60; Sunbeam deep fryer, $12. 477-6550.

EXCELLENT 4X8 POOL TABLE, complete accessories, dresser with mirror. 383-9900.

MISC. HOUSEHOLD ITEMS. Ladies 5-speed bike, Saturday and Sunday 10-5. No. 416-1830 Fern St.

CHILD'S FORD TOT-GUARD. 479-4143.

100 MISCELLANEOUS FOR SALE

SCARCE ITEM
Single walnut poster bed $199, matching dresser $149, cedar chest $159, wardrobes $99 to $149; drop front desk $119; solid walnut dining table and 6 chairs $599; Corner china cabinet $299; Drop arm love seat $149; Studio couch $69; Hideabeds $139 to $229; 2 pc. French Provincial chesterfield suite $549; Colonial maple rocker with pads $129; Duncan Phyfe coffee table $139; 9x12 Axminster rug $99; British India rug 8x10 $159; Hoover washer spin-dry $119; Portable dryer $129; Firescreens $18.95 to $44.95; Fire grates $12.95 and $19.95; console dining table $199; Sets of 4 dining chairs $99 to $219; Telephone table and chair $69. Use your Chargex or Master Charge.

PANDORA FURNITURE LTD.
1050 Pandora Ave. 383-6319

DEMO SALE
Large quantity of construction material, 2 x 6 x 6, 6 x 20, 8 x 8 lumber, 3" T and G decking, large sliding doors presently used for airport hangers, misc. other material. Call 652-2225.

DRESSING TABLE WITH LARGE mirror, $35, sewing machine $35, lamp $10, ladies bike $25, Picnic table $10, double box spring and mattress $40, vacuum cleaner, Hoover upright $40, lawn mower $40. 479-0282.

USED SEWING MACHINES
1 only treadle; electric in console cabinet $58; Zig Zag portable $89; Singer Touch and Sew $98; Singer automatic 123 $139; Elna Supermatic $168. Many more. All 1 yr. guaranteed. Sawyer Sewing Centre, 840 Fort St. 388-6228.

BASEMENT SALE. SAT., FEB. 4, 1-5, 617 Raynor Ave. 2 aluminum windows, 2x5; washer; dryer; fridge; bed; single; used bricks; air tight; 20 joist hangers; misc. 382-7575 after 5 p.m.

CHESTERFIELD AND CHAIR, excellent condition, $250; box spring and mattress, headboard, 2 dressers, 2 night tables, $200; pair Nordica ski boots, brand new, $85. 477-8912 ask for Mike.

MEN'S CCM 5-SPEED, 21", $55; Seatherock Electric Gourmet broiler with lava coals, new, $35; Hamilton Beach popcorn popper, $7. 477-9822.

WATERBEDS
478-7345 DAY OR NIGHT

BURGLAR ALARMS FOR HOME or commercial use. Free estimates.
PRICE'S LOCK AND SAFE LTD.
847 Fort Street 384-4105

OLD HIGHBACK CHAIR, $60. Old chair for re-upholstering, $25. Ford tote-guard car seat, $10. Wanted: Tea trolley. 479-0519 after 5.

GOOD GARAGE SALE: GIRL'S 3-speed bike and skates; linen; books and toys. Friday night and Saturday morning. 3910 Lexington Ave. 477-7094.

USED FLUORESCENT FIXtures for sale. Feb. 4, 9 a.m. to 3 p.m., 3440 Quadra Street, phone 382-9161.

FRIDGE, $20; WASHER, SPIN dryer, $20; two dresses, $15 pair; sofa, $8; single mattress, $8. 595-7273.

GOLFTEC PUTTERS, HANDmade, customized, beautiful, professional, quality direct from distributor, 478-4092.

EATON'S VACUUM CLEANER, two years old, $55 12' full length fiberglass drapes, $20. Boys bike, training wheels, $25. 652-3703.

CREAM BROCADE CHESTERfield and 2 chairs, like new, $275. 24" Viking range, $75. Youth bed mattress, $25. 598-3955.

WHEELCHAIR, FOLDING walker, pair adjustable aluminum canes, set of hand controls for Corolla Toyota. After 6 p.m. 598-4031.

SOLID MAPLE TABLE, BLACK mink cape collar, Duncan Phyfe table and 6 Danish chairs. Mahogany console desk. 656-1695.

DOOR CLEARANCE
Prehungs from $15. Large variety. Clarke Doors Ltd. 542 Hillside. 386-8861.

AS NEW ALEMITE OVERHEAD two drum grease equipment — air regulator, pumps, reels and hoses. $700. 595-3801.

15 CUBIC FT. RCA CHEST freezer, excellent condition. $225 cash. 384-0244.

TWO SINGLE BEDS, $140. ONE Lazy-boy chair, good condition, $75. Call 384-9570.

TRAVELGUARD CAR SEAT, $27; chesterfield and chair, $125; leather swivel rocker, $50. 384-3919.

KING SIZE MATTRESS, GOOD condition, chest of drawers, air conditioner. 477-2990.

CRIB AND MATTRESS, 6-YEAR size, white, excellent condition, $50. 477-2969.

HOBART UNDERCOUNTER COMmercial dishwasher, 479-6537 after 3.

9X12 GOLD CARPET, EXcellent condition, $65. 939 Ambassador Ave., 9 a.m.-8 p.m.

WHITE COLDSPOT REFRIGERator, 13-1 cu. ft., good condition, $200. 595-5574.

LIKE NEW, AVOCADO FRIDGE $250; range, $150; apartment size fridge, $110. 479-3209.

SEARS DEHUMIDIFIER 20 PINT capacity, excellent condition, $115. 477-0591

BASEMENT SALE, SATURDAY, February 4th, 10-4, 936 Colville Road.

MAYTAG PORTABLE WASHERspin dryer, excellent condition. Phone 652-4306 or 479-5419.

BACKYARD SALE, SATURDAY and Sunday noon to 5. 1621 Fernwood Rd.

SOOT-SCOOT CLEANS FIREplace soot off brick, stone, $3.97. 385-2820.

OLDER STYLE DISPLAY CASES, suitable for jewellery. 478-8811 or 385-7521.

POLAR BEAR WATER DISTILLer $210. Phoenix Juicer $85. 382-6979.

ALMOST NEW, HEAVY DUTY washer and dryer, $125 each firm. 386-0692.

2 PERSIAN CARPETS, MACHINE made, 100% wool, $425 each. Phone 382-1735 or 384-3690.

TYPEWRITER, OLIVETTI UNderwood, Editor 2, electric, $250. 479-7071, afternoons.

OUTDOOR INCINERATOR BARrels, ready to use; free delivery, $5.95. 383-1328.

OAK WHISKEY BARRELS, freshly emptied, good condition. $15. 383-1328.

REGIONAL APPLIANCE
SERVICE guaranteed, sales parts. 386-3117 464 BURNSIDE E.

3½ H.P. SEARS ROTOTILLER, used 7 hours, $160. New Auto Juicer $50. 592-4472.

USED SEWING MACHINE CABInets for most makes. Sawyer Sewing Centre, 840 Fort St. 388-6228.

DRYWALL FINISHING MATERIal, joint filler, paint and textures, $3 per 25 lb. bag. 598-5624.

ZACHARY CHORD ORGAN, $500; Zenith black and white 19" portable TV, $50. 385-4063.

HARVEST GOLD VIKING PORTable washer, 6 months old, fully automatic, $250. 478-5738.

FOR RENT: GARDEN PLOT 30'x20', South Oak Bay area. 598-5706.

24 FT. GOOSE NECK TRAILER with box. 642-3950.

KIRBY VACUUM FOR SALE. 383-4519.

WOOD FRAMES, OIL AND prints, 12c per inch. 386-9756.

BLACK AND WHITE TV, BABY walker, baby Tenda. 385-2690.

10 CU. FT. FRIDGE, WHITE, Tappan-Gurney. 384-2858.

NCR CASH REGISTERS, 3 models, $80 each. 386-2493.

103 MISCELLANEOUS WANTED

FISHER-PRICE VILLAGE OR Explorer. Sturdy riding toy for 2-year-old. 384-3919.

FRIDGES AND FREEZERS bought, 598-7422. All-Temp.

SELL OLD BOOKS TO THE Haunted Bookshop, 382-1427.

WORLDBOOK CHILDCRAFT SET, wanted in good condition. 592-1719.

WANTED: 12" OR 14" BAND saw. 592-9665.

WANTED: FARM TRACTOR AND implements. 383-5294.

103 MISCELLANEOUS WANTED

Cowichan Country
AUCTION
3 miles south of Duncan on the Trans Canada Hwy. At Whippletree Junction. Consign your household articles to us for immediate sale and quick monetary return. Our truck with pick up for cartage to Duncan.
Sales every Sun. at 1 p.m.. 478-2097 eves. for Victoria 748-9396 weekdays for Duncan
CALL US TODAY
Ed Moodie, Auctioneer

LUNDS
386-3308 926 Fort St.
APPRAISALS
For All Purposes
AUCTIONS
Tuesday and Friday

THE SALVATION ARMY Needs your re-usable clothing, furniture and household goods. "Help us to help others." Family Thrift Stores. Victoria, Sidney and Langford. For pickup — 386-3295.

INTERNATIONAL KNIVES
WANTED!
GOOD USED GUNS!
574 YATES ST. 383-2422

Cash — For Used Guns
Robinson's
1307 BROAD 385-3429

KENMORE, INGLIS, WHIRLPOOL, SPEED QUEEN, SIMPLICITY WASHERS AND DRYERS; SQUARE CORNERED FRIDGES, WORKING OR NOT, 478-6000 or 478-5449.

CASH PAID
for Inglis, Kenmore and Whirlpool washers and dryers, working or not. R. B. Baker Appliances Ltd., 479-8264.

$$ INSTANT CASH $$
WE TAKE ANYTHING
479-3232 477-1345

$ CASH $
Books, magazines, comics. Snowdens Book Store, 619 Johnson St. 383-8131.

HIBERNIA ANTIQUES, 1016 Fort Street. Will buy your Antiques, Art, and Collectables, or sell on consignment. 385-0911 or 383-0405.

LOOKING FOR QUALITY HANDmade crafts — dolls, toys, pottery, sculpture, etc. for small downtown shop. 383-0948, before 12 noon, after 5 p.m.

WANTED
Any usable articles for South Van. Isle. Lions Club Auction. Proceeds to Easter Seals Campaign. Phone 477-8011, 478-6077 or 479-7245.

WANTED: ANTIQUE THIMBLES, hair combs, fans, napkin rings, bookmarks, Hummel figures, 386-0911, 383-0405.

BOOKS ON B.C., YUKON OR Alaska, B.C. or Okanagan historical quarterlies, for private library, no dealers. 658-5067.

ROYAL DOULTON FIGURINES wanted, if you have one hidden away or unwanted we'll make her happy again. Phone 385-4792.

NEED CASH? WILL BUY YOUR unwanted boxes of miscellaneous and furniture items, Gypsy Wagon, 384-2514, open Sunday noon till 4.

WANTED — ELNA SEWING desk for open arm, also, wanted one diamond approx. ½ carat. 383-0868.

WANTED: HARLEQUIN ROmances; other paperbacks, hardcovers. Oak Bay Books, 592-2933, 592-3926.

CASH FOR OLD OIL PAINTINGS, antique and estate jewelry. Brandon's, 18 Centennial Square. 385-0623.

WANTED: ANY WEIGHTLIFTing apparatus and equipment, barbells, bench press, leg press, etc. 598-5669 ask for Ken.

HIGHEST PRICES PAID FOR all your household items. Universal Trading Centre, 584 Johnson St., 383-9512.

SQUARE DEAL BUY
Aluminum — lead — copper — brass—BEER bottles—pop bottles 383-1221, 1126 Hillside. 383-1601

OLDE FURNITURE, ANTIQUES, icebox and miscellaneous collectibles. Top Price Paid. Red Barn Antiques. 479-2684.

FLATWARE TO COMPLETE SET. Rodger's "Old Colony" pattern. Fine condition only. J. Harrison, 7315 Shamrock, Nanaimo. 758-2184.

WANTED; OLD BIRD BATH, sun dial, floodlights, pump for small pond and garden plants. Phone 386-6652.

WOODWORKER NEEDS OLDER table saw and belt sander, Jerry 383-5319.

WANTED, OLD PINBALL OR penny arcade game. 595-4768 after 5 p.m. or anytime weekends.

OLD CAR BATTERIES, RADIAtors, copper, brass, lead. 383-1328. 526 David.

CASH PAID FOR APPLIANCES, furniture, complete household and estates. Pete's Place, 478-6000.

WILL BUY OLD POCKET watches or clocks, any condition. 595-3742.

WANTED REFRIGERATORS, washers, dryers, freezers, dressers, and hide-a-beds. 592-4222.

WANTED: HOUSE LOTS OF furniture, also garden tools; we buy estate furniture. 477-2855.

CASH FOR AUTOMATIC WASHers and dryers, needing repair, 652-3000.

WANTED
Contents of house or apartment. 592-4222.

WANTED OLD FASHION BABY crib, brass, iron or wood. Reasonable. 598-5867.

WANTED: NORTHUMBRIA sterling silver, Laurier pattern. 384-2410.

WANTED: SONY TAPE RECORder model TC630, 3 head. Phone evenings, 592-7689.

REQUIRE PORTABLE OR STANdard typewriter, $5-$50, bracket, working or not, 595-3574.

WILL BUY YOUR HOUSEHOLD furnishings and effects. Please phone 383-8311.

WANTED 22" ROTARY BLADE lawn mower, near new. Phone 4 p.m.-9 p.m. 658-5706.

WANTED: GOOD QUALITY drapes and sheers, Vilas desk. 477-5874.

TOP PRICES OLD POST CARDS etc. 595-7567 or 383-8311.

WANTED: 9½ H.P. EVINRUDE or Johnson outboard. 598-7238.

WANTED: UTILITY TRAILER, 4x8, 658-5195.

ANY OF EDNA JAQUES BOOKS of poetry. 384-3038.

WOULD LIKE TO BUY OLD hand or power tools. 595-3742.

WANTED: OLD CLOCKS OR parts, old rocker. 385-5126.

SURVEYORS LEVEL WITH TRIpod. Phone 477-1748 or 479-6760.

WANTED: FISHING TACKLE and ball weights. 474-1710.

WANTED: WOOD LATHE, REAsonable price, 478-7324.

4X4 OR 4X6 UTILITY TRAILER. Phone 383-8167.

WANTED — SMALL CEMENT mixer. 598-6723, 383-5477.

103 MISCELLANEOUS WANTED

WE BUY DEAD BATTERIES, will pick-up. $1.50. 656-3569.

100 MISCELLANEOUS TO RENT

MONTH TO MONTH
Piece or Group
CAMOSUN FURNITURE RENTAL
942 Fort St. 385-3655

SAWYER SEWING CENTRE
RENT TO OWN — Domestic and Industrial sewing machines
840 FORT 388-6228

RENT A TELEPHONE ANSWERing machine from Interconnect. 3586 Quadra, 384-0511.

115 SWAPS

73 TOYOTA LANDCRUISER FJ40 4x4. 30,000 miles, extra wheels and tires, soft top, electronic ignition, custom roll bar, mechanically sound and, in excellent condition. For sale or trade on equal value van. $4190. 592-1026.

1967 FORD WAGON, EXCELLENT condition, 12' Aluminum boat, heavy duty trailer, 6 h.p. outboard and tank, extras. Swap for ½ ton truck. 479-5855.

17' SKAGIT CALGLASS BOAT. Beatty easy load trailer, 55 horse Chrysler, 3 horse Evinrude, lots extras. Will swap for newer sports car, $3,800 value. 474-2697.

1973 26' SABORCRAFT, EXcellent condition, many extras, $12,000 or best offer. Or trade for smaller boat, Motorhome or building lot. 652-2710.

16' FIBREGLASS BOAT AND trailer, with 20 horse motor. Will swap for 12' - 130 trail bike. Or sell for best offer to $800. 642-3998.

GMC MOTORHOME CONVERsion, Ideal 1 or 2 family unit, swap for car, boat, etc. Value to $4,500. 656-6806.

40' CATAMARAN HULL, PROfessionally glassed, $4000 or trade for ¾ or 1-ton truck. 656-4761 between 5-7 p.m.

WILL TRADE LABOUR FOR anything of value, cars, lumber, furniture, cash. Call after 5, 384-6244.

23' CABIN CRUISER, VALUED at $4,000. Will trade for Dodge 500, 4-ton truck, equal value. 385-7283.

WILL SELL OR TRADE 1975 DT 400 Yamaha for pick up truck. 388-4726, 388-5502, Roger.

KB7 YAMAHA ORGAN, VALUE $2,000, for garden tractor, boat, tools. 652-2532.

2-BEDROOM HOUSE, JUBILEE, equity $12,000 for jet boat or Coupe de Ville. 598-6956.

116 COINS and STAMPS

WANTED — CANADIAN SILVER coins, 1966 and before. Also, U.S. coins, 1964 and before. Paying 125% over face value. Paying more for large quantities. Phone 478-8580.

SELLING OLD STAMP COLLECtion for a dollar a page. 384-6860.

117 ARTS and ANTIQUES

WE ARE EXPECTING ANOTHER container from England very soon. To make room for this shipment here are some specials — but not miss: fern stand, $40; dressers from $95; buffets from $125; small tables from $40; a variety of chairs and many other spec

150 CARS FOR SALE

METRO HONDA

SATURDAY
February 4

T E S T
D R I V E

HONDA AT METRO

FREE COFFEE AND DONUTS!

CKDA ON LOCATION!

NEW 78 HONDAS
Available for SALE or LEASE

388-6921
9 A.M. TO 9 P.M.
2151 Blanshard
NEXT TO THE ARENA!
Dealer Lic. D.01627A

METRO HONDA

MADSEN
MOTORS LTD.
Clearance Price
ON GOOD USED CARS

73 Valian Scamp
2 dr. HT. Slant 6, AT, P.S., P.B. R. $2195

76 MAVERICK
6 AT, P.S., R. $3695

74 BOBCAT
3 dr., 4 cyl., 4 spd. r. $2495

73 DATSUN 510
4 cyl, 4 spd. R. $1995

72 OLDS DELTA
ROPALE, loaded $2395

71 Olds Toronado
Loaded $3695

70 FORD
Station Wagon $1895

70 PONTIAC
4 dr. auto. $1395

69 OLDS 442
AT, P.S., P.B. R $1995

69 Olds Cutlass
4 dr. $1095

70 CORTINA
4 cyl, 4 spd. $ 995

GOOD SELECTION OF USED TRUCKS AND VANS
OPEN Monday-Friday 9-8
Saturday 9-5
Call Ken Sherman
or Rene DeBellefeuille
478-5011
2691 Sooke Road
(Glen Lake)
DL 00569A

'74 NOVA COUPE

V-8 auto, console, radio, mags, looks and runs great. For more details please call STAN CROCKER at CORNELL — CHEV — OLDS LTD., 3050 Douglas, 385-5777 or (Res) 388-5779. D00681A.

77 Eldorado

See this beautiful Cadillac for an excellent buy at $12,900. Executive driven. Like new. YATES AUTO SALES LTD., 950 Yates St., 388-7722. D-01610A.

CUSTOM 1970 MUSTANG, flared fenders, radial T-A's and Vector Mags, white, 4:11 Posi, engine — $2000 parts and machining, padded roll bar, (Class record holder — Western Speedway and Observatory Hill). Suspension — Konis, Swav Bars. 592-7192.

RARE 67 DATSUN AUTOMATIC Super Sports, 1 door. Only 48,000 miles, steel radial tires, good condition throughout, no rust, closest offer to $775 takes it. 656-4383 after 6.

1969 PONTIAC GRAND PRIX, absolutely immaculate, low mileage, options include power windows, tilt steering, vinyl roof, bucket seats, console automatic. Must be seen. Tested. $2800. 388-7826.

1967 FORD 390 WAGON, NEW steel radials, new carburetor, trailer hitch, electric brake controller, 88,000 miles, excellent condition $1200. 385-3810.

1955 PLYMOUTH STATION wagon, body and tires in good shape. Has extra set of snow tires, motor seized up. $75 or best offer. 642-3466.

TOYOTA CLICA, 60,000 MILES, new brakes, radial summer and winter tires, mags, AM-FM radio, excellent condition, asking $2700. 382-4825 after 5.

1975 GRANADA GHIA, 2-DOOR, 302, sunroof, leather upholstery, radio, snow tires, new shocks, immaculate body work. $4400. 479-8665, p.m. or evenings.

1970 MAVERICK 2 DOOR, 52,000 original miles, automatic, 6 cylinder, radio, Tested Jan. 1979, excellent running condition. $1595. Phone 479-4960.

1975 CORDOBA, FULLY equipped with air and sunroof. Best offer. 477-8712, 385-3916, ask for George.

1965 EPIC, NEW TIRES, BATtery, muffler and brakes, good transportation. $375. 478-7657 after 5:30.

150 CARS FOR SALE

Brian Holley MOTORS LTD.
SUBARU
VOLVO

Selected Performance Car

77 DATSUN 280Z
Superb 1 owner local car, 5800 miles only, blue metallic, 5 speed, cassette. Faultless $8495

77½ SUBARU GF
Hardtop, ex-company car. 4800 KM only. 5 speed, black vinyl top with room roof, gold metallic finish with velour interior, AM-FM radio, mag wheels, G.T. steering wheel, etc. A pretty car. Replacement cost $6600. Offered at $5695 with balance of factory warranty.

75 HONDA Civic
Hatchback, competition suspension. headers, mags, front air dam, Celica seats, etc., etc. Custom paint. $3495

75 ASTRE GT
Headers, mags, low profile tires, white with black stripes $2695

75 VENTURA Sprint
351 V-8, hatchback, spoke mags, raised letter tires. red with white interior. Super clean $4295

Many more to choose from

Most Cars
BCAA TESTED
and reconditioned

Brian Holley
MOTORS LTD.
3319 DOUGLAS
Between Woodwards and Woolco
DL 00903A 384-1161

REG. MIDGLEY
AMC Jeep FIAT

Very Special TRUCKS!

76 FORD COURIER P.U. One owner. Exceptionally clean. Canopy.

76 FORD F250 P.U. One owner. Only 17,000 miles.

74 JEEP CHEROKEE "S" One owner. Loaded. Reconditioned.

72 VOLKSWAGEN WESTPHALIA CAMPER Only 39,000 miles. Exceptionally clean.

COME AND HAVE A LOOK! THEY'RE FAR ABOVE AVERAGE!

REG. MIDGLEY
AMC Jeep FIAT
736 Cloverdale 385-8756
D.L. 00247A

HONDAS!!

1976 Honda Hatchback, 4 speed, radio, Michelin radials, 9,000 miles.

1977 Honda Hatchback, 4 speed, radio, tape, 15,000 kilometers.

1978 Honda Civic, 4 speed, NEW. For information on these fine cars Call Stephen Taylor at Ensign Chrysler Plymouth, 386-2411 or at home 477-0515. DL495A.

$1,600 BUYS THIS FINE 1969 Pontiac, 4 door hardtop, 327 V8, power steering, power brakes, radio, new tires, and battery, see it at 1098 Nicholson, phone 384-5281 or 479-0428.

1970 CHEV BISCAYNE, 4 DOOR sedan, 350, new transmission, new tires, excellent condition, $1150. 652-3031.

'72 CORTINA 4 DOOR, AUTOmatic, 2000 series, new transmission in good condition. $950 or offers. 478-6263.

1976 TOYOTA 4 DOOR STATION wagon, automatic, radio, snow tires, 13,000 miles, like new, best offer. 112-748-0661.

MUST SELL — 1973 VEGA Good condition, dependable Chevrolet. Good tires, brakes, tested. 850. 384-6077.

1967 AUSTIN 1800, 4 DOOR sedan, very good condition, $825. 477-7356.

'72 PONTIAC CATALINA, 2-DOOR hardtop, $1600 or best offer. 478-3208.

'70 MAZDA 1200, 4 SPEED, RADIals, good shape, $995, 479-4187 5 to 7 p.m.

1968 CUTLASS, 52,000 MILES, EXcellent condition, $1700. Phone 384-7983.

'61 PONTIAC TWO-DOOR, 6 CYLinder standard, mags, good condition, $185. 479-2530.

1972 METEOR RIDEAU, 500, good condition, price extremely negotiable, phone 595-2946.

1963 CHEVY II STREET MAchine, 283 motor, needs some work, offers. 478-4023.

'66 MERCURY STATION WAGON, well cared for. $1200. 656-5624.

'69 VW BUG, DAMAGED FRONT end. Rebuilt motor. Phone 642-5887.

1973 PINTO TWO-DOOR, 4-speed. $1,400. 388-4195.

1970 MAVERICK, 6 STANDARD, in nice condition. 477-1933.

1956 METROPOLITAN COUPE, needs some work. Offers. 382-4805.

1974 DUSTER, SLANT 6, P.S., radio, excellent condition. 656-5864.

1972 OLDSMOBILE TORONADO, fully equip., $3,395. 477-8941.

1969 WHITE RAMBLER, 440, 6 cylinder, $600 or offers. 383-6238.

150 CARS FOR SALE

THREE POINT MOTORS

77 DATSUN B210 $3,795
76 MERCEDES-BENZ 300 D Electric sun roof $15,580
76 MERCEDES-BENZ 240 D Automatic, radio $11,975
76 SCIROCCO Silver, sun-roof, only 10,000 miles $5,395
76 DATSUN PICKUP Long-box, heavy-duty bumper, mirrors, 19,000 miles $3,995
75 DATSUN 710 Very nice white sedan $3,595
75 DATSUN B210 $3,195
74 DATSUN B210 Hatchback $2695
74 VOLKSWAGEN Beetle $2795
75 MAZDA 808 $2,595
74 DODGE Cricket auto. $2395
74 AUDI $3,995
74 VW 412 WAGON $2,995
74 DATSUN B210 $2,495
73 DATSUN 610 S.W. $2995
73 DATSUN 510 $2,395
72 MERCEDES Benz 280 SE 4-5 $12,475
72 TOYOTA PICKUP and Canopy $2,495
72 CORTINA auto. $2,095
72 DATSUN 510 Automatic $2,295
72 DATSUN 510 auto. $2295
1972 DATSUN 1200 Fastback $1,995
72 DATSUN 1200 auto. $1995

2620 GOV'T AT HILLSIDE
385-6737
Dealer Licence D00740A

Millstream CHEVROLET

75 TOYOTA CELICA 2 door hardtop. 4 speed, radio. Finished in light blue $3250

73 MAZDA RX3 wagon, 4 speed. Finished in bronze $1750

71 VOLKSWAGEN BUS 4 cylinder, 4 speed. Exceptionally clean. Finished in beige $2850

76 VOLARE 2 door coupe, 6 automatic, power steering, brakes and radio. White with maroon vinyl top $3950

OPEN
MON. - FRI.
8:30 a.m. - 9 p.m.
SATURDAYS
9 a.m. - 6 p.m.

Millstream Chevrolet Ltd.
1730 Island Highway
474-1211
Dealer Lic. D01384A

'72 MALIBU

2-door, hardtop, 350 motor, P.S., P.B., air conditioning, new paint, very good condition. $2,250. 384-5603.

MUST SELL 1971 COUGAR XR7, Cleveland 351, automatic, power steering, power brakes, factory stereo and tape deck, new radials, immaculate condition, $2800 or best offer. 592-1517.

1973 RENAULT 15 Must sell in a hurry. Front wheel drive, 4-speed, AM-FM cassette, 4 speakers, good shape, reasonable offer. 384-6233.

'71 LINCOLN CONTINENTAL, loaded, tape deck, etc., fantastic condition, $3,750 or best offer; 478-6147 before 5 p.m., 592-5711 after 6 p.m.

'72 FORD GRAN TORINO, AUTOmatic, power steering, power brakes, radials, 351 V-8, 2-door hardtop, asking $1395. Phone 385-7868, after 5:15 p.m.

'69 CHARGER SE, MOTOR REbuilt 2,500 miles ago, new transmission, high performance, 450 h.p. must sell, $1,200 or nearest offer. 479-0688.

1977 CHEV IMPALA, 1977 MALIbu classic, 1977 Nova, 1977 Cutlass Supreme, 486-1213. Tilden Rent-a-Car. D-158227. Mr. Porter.

'64 CHEV, 6 CYLINDER, AUTOmatic, 82,000 miles, well maintained, clean, $400 or offers. 479-7427.

'75 MUSTANG COBRA II, PURE pleasure package, quick, nice handler, many options. $5,200. Phone 385-9861.

1966 METEOR MONTCALM, AUtomatic, power steering, power brakes, radio, good runner, $250, 384-8639.

1965 MALIBU, GOOD CONDITION, custom interior, high performance engine, heavy duty driveline components, $1900, 478-3802, 478-1122.

'75 TOYOTA COROLLA SR5, 5 speed, $3,200, '67 Chev Impala 2 door 283, $1200, or nearest offer. 656-5404.

1968 CADILLAC COUPE DE Ville, excellent mechanical condition, good body. Must sell. $1500 or best offer. 388-6775.

1975 MUSTANG II GHIA, 2 DOOR, 302, V-8, automatic, power steering, power brakes, 26,000 miles, $3500 or best offer. 478-2602.

63 VALIANT, CONVERTIBLE, $375 slant "6". Apply 30 Douglas apt. G.

1974 VOLVO 145 STATIONWAGON, fuel injection, automatic, low mileage, 1 owner, $4600. 478-5466, 478-2021.

'73 PLYMOUTH, SATELLITE, 48,000 miles, good condition, $1950. 477-1411 or 479-2775.

1976 COUGAR XR7, 14,000 MILES, new car condition, lots of options 478-7847 after 6.

1976 CHEV VEGA, BOUGHT 1977, standard, offers. 478-7675.

150 CARS FOR SALE

Garden City Auto Sales LTD.

Auto Sales
Auto Service
Auto Lease

Three Big Reasons Why We Really Come Through For You

CARS

78 TRANS AM Air. T-Top, tape, PW, tilt, 500 mi.
77 T-BIRD loaded
76 CORVETTE L-82, air
75 COMET 6, auto.. P.S.
75 CAPRICE Conv't 27,000 miles, immaculate.
75 VEGA Auto.
75 MUSTANG II, 6 cyl, 4-spd
75 CORVETTE Roadster. V-8, 4-speed, 14,000 miles.
74 ASTRE, Safari Wgn.
74 VOLVO 244 GL, auto.
73 DUSTER, 6, auto.
73 PLYMOUTH Sebring
73 LEMANS "455"
73 PINTO Squire Wgn.
73 DATSUN 610 2-dr. HT
72 VW, 411 auto.
72 CHALLENGER 340 Auto.
72 CORTINA 1600 4-speed
71 FIAT 124S
71 LEMANS Convertible
70 METEOR SW, loaded
69 ACADIAN, 4 dr.
69 NOVA, V-8 auto., P.S.
68 CYCLONE HT
68 MERCEDES 250S, sharp
67 TEMPEST Coupe, air
58 EDSEL. Immaculate

TRUCKS

75 DODGE ½ ton Pickup and canopy
74 RANGER XLT V8, AT
71 TOYOTA Pickup and canopy
71 DODGE ¾ ton, V-8 auto.
71 MAZDA and canopy
71 CHEV ¾ ton Suburban
60 GMC Camper Van

COME IN AND SEE US FOR ALL YOUR MOTORING NEEDS

We Pay Cash For Good Clean Cars

2978 DOUGLAS
382-9111
D-00319A

EMPRESS
PONTIAC
BUICK
GMC

YOU CAN NOT Buy A Better Car Than An EMPRESS CROWN SEAL USED CAR, with a 30 day, 100 PERCENT MECHANICAL WARRANTY!

77 Honda Civic $4495
77 Firebird $5495
76 Ford Crew Cab 4x4 $6995
76 Blazer 4x4 $6595

OPEN
Mon.-Thurs. 9-9
Fri.-Sat. 9-6
2867 Douglas at Topaz
382-7121 D.L. D01227A

'69 CORTINA

Economize with this excellent little 4 cyl car. For more details call STAN CROCKER at CORNELL — CHEV — OLDS LTD. 3050 Douglas, 385-5777 or (Res) 388-5779. D-00681A.

74 CUTLASS 'S'

Mean looking car with wide, wide tires, stereo, tach, and 8 and M quick shifter, finished in a Dark Blue with matching interior. YATES AUTO SALES LTD. 950 Yates St. 388-7722, D-01610A.

1973 DATSUN 1200 FASTBACK, doesn't even like gas, 50,000 miles, snow and summer tires. Runs great. Lady driven. Offers on $1975, 383-5043. After 5 p.m.

FAMILY SPECIAL

1973 Chev Caprice two door hard top, in good condition, colour brown with plush cloth interior and vinyl top. $2200. 479-3981.

1968 THUNDERBIRD FOUR door, classic model, needs minor body work, as is, $1500. Must sell this week. Phone between 12 and 5, 385-5522.

1974 FORD TORINO, 4-DOOR, power steering and brakes, automatic, radial tires, good condition, $1695 or best offer, 386-7984.

1975 PONTIAC CATALINA SAfari wagon, only 19,000 miles, like new, air conditioner, loaded. Only $4,750. 592-3124.

HONDA '77, TAN, HAATCHBACK, vinyl, sun roof, stripe, moulding, radio, 8,000 miles, $3,900. 1006 Tolmie, No. 3, 5 p.m.

'71 MONTE CARLO, IMMACUlate, custom paint, new engine, TA radials, $2500 or offers. Greg, 384-6483.

1973 PINTO SQUIRE STATION wagon, automatic, excellent condition. 477-0029.

'73 CHRYSLER NEWPORT, EXcellent condition, sacrifice $1500. 383-3353 after 5.

'69 AUSTIN 1300, FIRST RATE condition, tested, low mileage, 592-6341.

'61 OLDS, NO RUST, GOOD tires, new trans, engine needs repairs. Offers 383-6906.

1971 DODGE CHARGER. V-8. Many extras, quick sale. $2,100. 592-2645.

75 RABBIT, 4-SPEED, 28,000 miles, $3,000. 656-1634.

'67 FORD GALAXIE, VERY good shape, radio, $450. 384-4028.

1970 FORD CUSTOM, GOOD CONdition, $850. 382-6291.

'68 CHRYSLER, ONE OWNER car, very good condition. 384-4376.

150 CARS FOR SALE

We've Got Em While They Last AT

VICTORIA DODGE CHRYSLER
ON YATES

3 ONLY
ASPEN Custom 4 dr., 6 cyl., auto, vinyl roof. radio. $4639

4 ONLY
VOLARE Custom 4 dr., Sedan, 6 cyl., auto., power steering, vinyl roof. $4639

1 ONLY
ASPEN 2 dr. Coupe, 6 cyl., power steering, vinyl roof. $4649

30-DAY 100% POWER TRAIN WARRANTY ON OUR USED CARS (1973 and NEWER)
—12 month extended power train warranty available.
—3-year oil changes at manufacturer's specifications on all used cars at no cost to you.

PICK YOUR CAR
PICK YOUR PAYMENT

EXAMPLE:
Amount $1,000
Months $112
Interest $68.96
Poyment $89.08
Other amounts available up to 48 months. Above example computed at annual percentage rate of 12.5 per cent on approved rate.

VICTORIA
DODGE CHRYSLER
Hours: Mon.-Fri. 9-9
Sat. 9-6
DL. No. D00867A
384-8174

PLIMLEY
BRITISH LEYLAND
1010 Yates
382-9121

1975 DODGE DART
1975 CHEVY NOVA
1974 DATSUN 710
1974 TOYOTA
1973 PINTO WAGON
1973 CORTINA
1972 PLYMOUTH FURY
1972 MAZDA PU
1971 CHEV CAPRICE
1970 VAUX VIVA GT
1970 MERCEDES BENZ
1968 DODGE WAGON
1967 VOLVO
1967 AUSTIN A60 A.T.
1965 AUSTIN 1800
1962 RAMBLER WAGON

Shop Yates Street

FOR TOP VALUES
Open 9 a.m.-8 p.m.
Dealer Licence 572A

J.C. MOTORS LTD.
77 COUGAR XR7 $6995
74 TORINO wgn. V-8, AT $3195
74 PINTO 4-speed $2495
73 CHARGER SE $3495
73 TOYOTA 1600 sedan $1695
73 FORD LTD HT V-8 $2695
72 VEGA GT 4-speed $1395
72 IMPALA 4-dr. HT, AT $2195
72 TOYOTA 2-dr. $1595
71 HORNET sedan 6 std. $1295
71 DATSUN 510 4-speed $1395
70 LE MANS HT. Auto. $1795
69 MAZDA 1500 sedan $ 895
69 COUGAR V-8 AT $2195
69 FORD XL 2-dr. HT $1495
68 T-Bird loaded $1695
837 Yates DL00115A 384-0921

164
'74 Volvo 164. This top of the line Volvo has only 37,000 miles and is fully equipped with auto, air, sun roof, AM-FM, 8-track stereo, 4-speakers, P.S., P.B., leather interior, Michelin radials, very clean. For more information call GREG BRADY McCallum Motors DL00850A 382-6122 or 386-0171

76 Trans/Am

See this one owner 400 Ram air 4-speed. Finished in a Poppy Orange with white interior and Honey Comb mags. Trades Welcome. Buy in a hurry, it won't last long. YATES AUTO SALES LTD., 950 Yates St., 388-7722, D-01610A.

ESTATE SALE

Must be sold this weekend, '74 Datsun, F10 wagon, 4-speed, radio, very low mileage, new snow tires, $3,350 or offers. 592-0560, 477-9734.

'77 BUICK SKYLAR, TAN AND brown, 5,500 miles, 2-door, V-8 automatic, power steering and brakes, radio, rear window defroster. Spotless condition. Asking $4450. Phone 382-1097.

1976 BUICK CENTURY, POWER steering, power brakes, 17,000 original miles, equipped for trailer towing, radio, whitewalls, radial tires, 9:5, 384-9824; after 6 p.m., 652-5661.

FORD FALCON FUTURA
1966 6 cylinder, 3-speed, automatic, asking $500. 477-6086.

1975 AUSTIN MINI, '78 TESTED, 8-track and am-fm radio, $1850. 384-5115.

1970 CHEV, STATION WAGON, 350 V8, automatic, $750 tested. 656-5086.

1965 CHRYSLER SARATOGA 300, in great shape,, $875. 477-2141, 388-4351.

1973 MACH I, SILVER, PS, PB, radio, tape deck, 30,000 miles, $3600. 743-5025 after 5.

1964 CHEVELLE MALIBU, EXcellent condition, just tested, offers, 384-0470 between 5-8.

'76 CAMERO, 305 AUTOMATIC, power brakes and steering, $5,000, or consider trade for van. 595-5429 after 5 p.m.

'69 CHRYSLER NEWPORT 4-door hardtop, 383 engine, 2 barrel, $1500. 384-7538.

COLLECTOR'S ITEM—'57 STUDEbaker (Silver Hawk); '48 Hudson. 642-3688.

1972 MARQUIS, 4-DOOR HARDtop, Brougham, 54,000 miles, Sacrifice $1850 or best offer. 478-6563.

1975 VW SCIROCCO. PHONE 383-2205 after 6 on weekdays and anytime weekends.

1975 HONDA CIVIC. EXCELLENT condition, $2500 or best offer. 385-5575.

1974 DATSUN 710, 4-DOOR, 38,000 miles, excellent condition. 595-3960 or 477-5559.

150 CARS FOR SALE

METRO TOYOTA

NEW
78 COROLLAS from ONLY $3798

ACTION CENTRE SPECIALS!

76 SUNBIRD CPE. Esso Car Clinic approved! 12 mo.-12,000 mile warranty available.
MONTH END SPECIAL $3507

76 MONZA 2 door coupe. Esso Car Clinic approved! Automatic, power steering, power brakes.
MONTH END SPECIAL $4307

77 COROLLA SR5 Liftback. 5 speed, 11,000 miles!
MONTH END SPECIAL $4407

REMEMBER our cars are ESSO CAR CLINIC inspected for your PROTECTION

Over 100 Inspected Used Cars To Choose From!

IF OUR PRODUCT Doesn't Impress you — NO SALES PITCH WILL!!

100 per cent financing at 'ACTION CENTRE'

Open 9 till 9
CALL NOW!
386-3516

Metro Toyota Ltd.
625 Finlayson
Dealer Lic. 00431A

METRO TOYOTA

FRESH TRADES
77 MAZDA GLC 5 spd $3895
77 HONDA Civic $3295
74 MAZDA AT, P.S. $2995
73 MAZDA wgn 808 $1495
71 PINTO auto. $1695
70 PONTIAC Wgn. $795

HORWOOD mazda
823 PANDORA
385-1451 D 00803A

'75 MALIBU
STATION WAGON

V-8 auto, power steering, power brakes, radio. To view and test drive please call GLEN LOCKHART at CORNELL—CHEV—OLDS LTD. 3050 Douglas 385-5777 or (Res) 478-0247 D-00681A

'74 AMX 4-SPEED

See this hard to find 1974 model. Finished in a beautiful blue with white vinyl roof. A very powerful, good looking car. Trades welcome. YATES AUTO SALES LTD. 950 Yates St. 388-7722. D-01610A.

'58 CHEV BEL AIR DELUXE, 2 door, 283, 3-speed standard, new tires, Wonder-Bar radio, colour gold and white, 64,000 original miles, must be seen, A-1 shape, asking $900 or best offer. 479-3558 after 6.

75 VOLVO 164E 6 cyl. fuel injection, auto, power brakes, power steering, air conditioning, other extras, one owner, excellent condition. $6,495. Phone 656-6668.

1964 FORD FALCON FUTURA for parts, good transmission, new idler arm, new muffler and tail pipe, new fuel pump, pistons need setting up, needs new generator; offers. 382-0137.

1969 AUSTIN AMERICA, NEW engine and paint, Michelin tires, CB headlights, Pioneer FM 8-track, many extras, must be seen and heard to be appreciated. 596-2673.

1973 MAZDA RX3 SPORTS Coupe, 4-speed, radio, stereo tape deck, new radials, 35,000 miles, $1595 or offers. Phone after 4, 479-5103.

1975 DATSUN B210 2 DOOR, 4 speed, low mileage, turquoise in colour, asking $2900 or nearest offer. Call 598-5074 between 5:30-9 p.m.

'72 SATELLITE SEBRING PLUS, V-8, power steering, power brakes, mags and radial tires. Excellent condition. Phone 382-7991 anytime weekends after 5 weekdays.

SACRIFICE, '71 IMPALA, EXcellent mechanically, no rust, automatic, power steering, power brakes, 4-door hardtop. Must sell, $1095. 652-5813.

'69 MUSTANG FASTBACK, 351 cu. in. engine, 4-speed standard, excellent condition, $2500 firm. 385-0814.

66 CHEVY II SS, AUTOMATIC, 72,000 miles, second owner, excellent condition, $2400 or best offer. 385-5929 after 5 p.m.

'67 VOLKSWAGEN FASTBACK, deluxe, new clutch, gas heater, radials, $500 firm. 598-7791 after 5 p.m.

1964 FOR FAIRLANE 500, TWO door, power brakes, radio, good running condition, $500. 383-0564 after 5 p.m.

1965 BUICK SKYLARK, 4 DOOR, auto., new snow tires, tested January '79, $650. 477-6107.

'68 TOYOTA STANDARD, JUST tested, excellent town car. $450. 388-7614 evenings.

1977 OLDS 98 REGENCY, MOST options, $7900 or offers. 652-1771.

1970 OLDSMOBILE DELTA 88, 60,000 miles, asking $700. 478-8225.

150 CARS FOR SALE

Speedway MOTORS LTD.
VOLKSWAGEN
PORSCHE
AUDI

1977 Special Home
1977 Mercury Monarch
1977 Monza Spider
1977 VW Rabbit
1977 Ford Mustang Cobra
1976 Cadillac Eldorado
1976 Chrysler Cordoba
1976 GMC 4x4
1975 Valiant 4 dr.
1975 VW Beetle
1975 Porsche 911S
1975 Ford Granada Ghia
1974 Ford ¾ ton
1974 Mercury Bobcat
1974 Datsun B210 Auto
1974 Datsun 610 S.W.
1974 Comet
1974 VW Beet;e
1974 Mustang G2 Ghia
1973 VW 412
1973 Porsche 911E
1973 Datsun 610 4 dr.
1973 Pontiac Astre
1973 Ford Ranchero
1973 VW Westfalia
1973 VW 411 S.W.
1973 VW Squareback
1972 Ford PU
1972 VW Fastback auto
1972 Cougar
1971 Toyota Corolla
1971 Fiat S.W.
1971 Triumph TR6
1971 Ford Galaxie
1971 VW Westfalia
1970 Buick Riveria
1969 Pontiac Firebird
1969 Mercedes 280SL
1967 Dodge Coronet

AUDI 5000

78 Audi 5000 demo.
78 Audi 5000 met. blue
78 Audi 5000 met. silver
78 Audi Fox wagon
78 Audi Fox 2 dr.
77 Adui Fox 4 dr. AT.
75 Audi 100 LS

78 PORSCHE DISPLAY
PUTTING YOU FIRST
KEEPS US FIRST
DOWNTOWN
971 Yates Street at Vancouver
Dealer Licence No. D-00486
385-2415

L(.)(.)K!
Overstocked
Prices Slashed

74 DUSTER $3482
74 PINTO Auto $2571
73 GRAND Torino $2387
73 MAZDA Auto $1893
73 GMC ¾-ton $2987
72 CORTINA $1134
72 DATSUN 510 $1605
72 FORD Auto $1088
71 PINTO $1332
70 PONTIAC Auto $1047
70 FORD LTD $1296
70 VW BEETLE $1148
70 FIAT Spyder $1681
69 BUICK Slylark $1296
68 PONTIAC Auto $537
68 CHRYSLER $525

PLUS 35 MORE

Palm Motors 3342 OAK
(1 block from Douglas off Cloverdale)
386-8385 D-00641A

'73 MONTE CARLO

V-8 auto, power steering, power brakes, radio, bucket seats, low mileage, excellent condition. For further information please call STAN CROCKER at CORNELL — CHEV — OLDS LTD. 3050 Douglas, 385-5777 or (Res) 388-5779. D-00681A.

SIDNEY CAR MART
Shop in Sidney and SAVE-
Extra Clean
Late Model Cars
Trucks and Vans
9757 5th St. D01591A. 656-2432

ALPHA ROMEO
1974 Spider only 12,000 miles, executive driven, $6500 or best offer. 598-3014 or 598-8378.

'1962 CORVAIR 6-CYLINDER 4-speed, radio, good condition, city tested and licensed. Reasonable. 1612 Foul Bay Rd.

77 LINCOLN MARK V, CARTIER series, fully loaded, sunroof, low mileage, new $18,800. Asking $14,300. Ken 385-6237.

'67 COUGAR, 289 ENGINE, $750. '65 Ford SW, 289 engine. Runs well. $250. Phone 656-3322 mornings.

1972 VEGA HATCHBACK, EXcellent condition, $1200. Phone after 5, 479-5652.

1969 BEAUMONT TWO-DOOR. 307, 3 speed, automatic, after 6, 656-5971.

74 CHARGER SE, 49,000 MILES. p.w., air, 400 4-barrel, new paint, new snow tires. $4,000. 384-2976.

AUTOMATIC
'61 Hillman, 2 owner, excellent condition, $450. 652-3327.

'72 TOYOTA COROLLA 1600, '75 engine, 40,000 miles. $1550. 595-6910.

1967 FORD FALCON, 50,000 miles, brake and steering work needed. Offers. 386-7174.

'67 MGB, $1100 OR BEST OFFER or trade for good musical equipment; ask for Bob Junior, 385-4438.

'71 BUICK LESABRE, POWER steering, power brakes, automatic transmission, 350 V-8, 386-0059.

'63 RIVIERA 425 AUTOMATIC, good condition, sacrifice, $1195 firm. 478-2530.

'73 FIREBIRD, 350 V-8 AUTOMAtic, power steering, power brakes, good condition. 479-4851.

1976 CHRYSLER CORDOBA, AIR conditioning, power steering, brakes and windows, 642-5095.

1975 COUGAR XR7, 2 DOOR hardtop, PS, PB, PW, 23,000 miles. $4,750. 652-1673.

'62 MINI STATION WAGON, good condition, new tires, tested, $325. 474-2710.

'69 TOYOTA, 3-SPEED AUTOmatic, just tested, good town car. $400. 384-6653.

'66 CHEVY II, 6 AUTOMATIC, 4-door, good shape, $525. 478-9706.

1968 VOLKSWAGEN PICKUP IN excellent condition, $2100. 386-1932.

150 CARS FOR SALE

ENSIGN CHRYSLER PLYMOUTH

We Thought You Should Know...

WE HAVE A FANTASTIC SELECTION OF CARS AND TRUCKS CHECKED BY CAR CLINIC DIAGNOSTIC CENTRE

GOV'T TESTED PLUS 2-YR. WRITTEN WARRANTY

NO DOWN PAYMENT.
100% BANK FINANCING INCLUDING AUTO INSURANCE O.A.C.

74 Bobcat Wagon
76 Cordoba
74 Mazda SW
73 Dart Swinger
76 Honda Civic
75 Dodge Colt S.w.
76 Datsun F10
73 Valiant
75 Chrysler Imperial
77 Volare Custom
77 Mercury Cougar XR7
75 Plymouth Gran Fury
77 Aspen Custom
77 Chev. Camaro
77 Plymouth Fury
77 Dodge Monaco
77 Pontiac Firebird
74 Datsun B210
74 Sebring Plus
74 Olds Delta 88
75 Dodge Dart Sport
78 Chrysler LeBaron
71 Datsun 510 S.W.
77 Cheyenne Blazer 4x4
75 Toyota S.W.
77 Volare S.W.
75 Valiant Brougham
74 Buick Apollo
74 Plymouth Cricket S.W.
76 Fury Sport
71 Chrysler New Yorker
75 Fiat 124
76 Firebird Formula 400
77 Chrysler Cordoba
73 Valiant Duster
76 Fury Salon
72 Mazda

Plus Many More

Also:
Huge Selection of Trucks and Vans

All Diagnostic Checked

Test Drive Them Today

ENSIGN
Chrysler-Plymouth Ltd.
DOWNTOWN
YATES AT COOK
Dealer licence number D495A
386-2411
Open Weekdays Till 9:00

'75 CUTLASS

4-Dr., V-8 auto., power steering, power brakes, radio. Only 31,000 miles. To view please call GLEN LOCKHART at CORNELL—CHEV—OLDS LTD. 3050 Douglas 385-5777 or (Res) 478-0247 D-00681A.

CAN'T AFFORD 3 CARS MUST sell '47 Chrysler 4 door, $1,200. 2413 Mowat, '63 Landrover Dormobile, camper, offers, 1821 Belmont, 385-5340.

1970 JAVELIN, POWER STEERing, power brakes, automatic, 2-door hardtop, bucket seats, really good condition; best offer. 386-7984.

1963 VALIANT, SLANT 6, NEW battery, new exhaust, excellent condition. $550 or nearest offer. Please call 479-7161 days, 385-1938 evenings.

MARK II WAGON, 1973 TOYOTA, immaculate, AM-FM tape deck, power brakes, steering, etc. Owned by doctor, $2450, all offers considered, trade. 656-6806.

WIFE'S CAR '66 DODGE Charger, silver with maroon interior. Tested, 383 automatic, 57,000 original miles, $1300 or swap for Colt or Celica. 383-8286.

1975 NOVA SS, VERY GOOD CONdition, 4 speed, mag wheels, $3800 or best offer, phone 384-5090 after 5.

'69 COUGAR XR7, $3,000 INVEST. 8 and B, 531 Windsor, holley, headers, new paint and trans. $2695. 383-8985.

1966 DODGE MONACO CONVERTible, excellent condition, $1095. Call 382-7594 after 6.

1972 DATSUN 1200, NEW TIRES, clutch and starter, through testing station, $1000 firm, 595-6097.

1975 YELLOW COMET, 6 AUTOmatic, power steering, excellent condition, $3400. After 6, 595-8219.

1968 CAMARO, 6 CYLINDER standard, $400 or best offer. 382-3439.

'69 MACH I, NEW PAINT JOB, good condition, asking $2800. 382-8041 after 2.

'75 TORINO STATIONWAGON, new radial tires, 400 engine. 479-2567.

1974 LUXURY THUNDERBIRD in, mint condition, only 19,300 miles. 56500. 386-1932.

150 CARS FOR SALE

McCALLUM DATSUN VOLVO
McCallum Motors Ltd.

MILES OF SMILES IN EVERY BUY
AT THE 'Happyface' Place!

74 Camaro Z28
76 Pontiac Lemans Spt. Cpe.
76 Toyota 4x4 Landcruiser
76 GMC camperized van
72 Comet 4-dr. auto.
77 Datsun B210 Hatch. Loaded
70 Triumph Spitfire convert
74 Volvo 144, sunroof AC, AT
75 Datsun PU and camper
75 Datsun LWB PU and canopy
72 Ford LTD S.W.
73 Ford F250 PU
75 Dodge Monaco Royale
77 GMC Sierra PU

BCAA INSPECTION FOR YOUR SAFETY

DOWNTOWN
1101 YATES AT COOK
382-6122 Dir. Loc. 0085A

COLWOOD
1856 Island Highway
478-1741 Dir. Lic. D-0850

CREDIT Good or Bad

WHO CARES WE FINANCE NO CO-SIGNERS
Let us re-establish your credit. Separated, divorced, single, male or female. You qualify. Buy and pay at same location.

Instant "NO-RED-TAPE" Credit

Palm Motors 3342 Oak St.
(1 blk. from Douglas off Cloverdale)
Walk In Drive Out

'75 Nova Hatchback

V-8 auto, radio, low mileage. For more details please call GLEN LOCKHART at CORNELL—CHEV—OLDS LTD. 3050 Douglas 385-5777 or (Res) 478-0247. D-00681A.

TWO-OWNER CARS
'68 Pontiac Tempest, lady's car, 76,000 miles, O.H.C., 6 cylinder, power steering, automatic, radio, 2-door hardtop, good condition. $900. '67 Delta Olds 88, 4-door hardtop, all power, radio, good condition, $700. 479-4105.

'54 FORD PICK UP 360 CUBIC inch rebuilt C-6 auto. Posi rear end, dual exhaust, mags and tires, acrylic lacquer paint. Custom interior, sacrifice at $2000 or offers or part trade on a Camaro or Firebird, 477-3316.

'74 PONTIAC LEMANS SEDAN, V-8, automatic, power steering, power brakes, radio, blue with vinyl roof. Only 28,000 miles. Contact Art Boyer, Empress Pontiac Buick GMC, 382-7121 (res.) 592-9301. D-01227A.

1963 CADILLAC COUPE DE Ville, colour black, fully powered, excellent shape, new tires plus 2 shows on separate wheels. Only 2 known of this series in the area. Closest to $2,000 buys. 384-8400 after 6 p.m.

'73 142 GRAND LUX AUTOMATIC, low mileage, excellent condition. Asking $3400. 2033 Stelly's X road. 652-4235.

LOCKED OUT BY B.C. TEL. Must sell '66 Ford Galaxie. Very good transportation, $500 or best offer. 479-8484. Desperate.

SACRIFICE, 1972 MUSTANG Rally Sport, 55,000 miles, newer steering, power brakes, automatic, mags, $2395 or offers. 385-3297.

1974 FIAT 128 2 DOOR SEDAN, excellent mechanical condition, $1500. For information call 478-9870.

1973 DODGE CHALLENGER, V-8 automatic, power steering, power

150 CARS FOR SALE

De Pape

WE MOVED WE MOVED

INDOORS AT

779 PANDORA

(Formerly WOODWARD'S and CARR'S Furniture)

74 Mercedes 450 SE
4-dr. all luxury options, including sunroof, air, stereo, local automobile, excellent history.

73 Mercedes 450 SL
Hardtop and convertible top, fully equipped.

70 Mercedes 280SL
Hardtop and convertible top. Auto P.S., P.B. A most desirable and hard to find model.

77 Lincoln MK V
Designer series Cartier model. Gorgeous locally owned automobile with all luxury appointments and only 3,000 miles.

77 CADILLAC
Fleetwood Brougham d'Elegance 4-dr., fully powered with all luxury options, including electric sliding moonroof. Pampered 1 owner. Beautiful automobile with only 9,000 miles.

75 Chrysler Wagon
TOWN and COUNTRY, all power options including: Air, Stereo, Cruise control, Low mile beauty.

72 Triumph GT-6
HATCHBACK. Exceptionally clean and well cared for. Probably the nicest one in British Columbia.

72 Ford Conv't
4LTD, auto., P.S., P.B., P.W., 6-way power seat, factory air conditioning.

77 OLDS Cutlass
77 MONARCH
75 Mustang Ghia
74 MGB
73 COMET GT
68 FIREBIRD
68 Fairlane 500

OPEN 8:30 to 5:30
CLOSED SAT-SUN

DePape Motors Ltd.
779 Pandora 384-8035 D-00264A

Downtown Sidney
AUTO SALES

CLEAN CARS ARE HARD TO FIND, BUT WE'VE GOT THEM.

77 ASPEN station wagon
76 ASPEN station wagon
76 MONARCH 4 door
76 MONTEGO MX Hardtop
75 NOVA 4 door
76 SPORTABOUT station wagon
75 DATSUN 710
74 GREMLIN A-T
74 MAZDA 808 S-W
72 MAZDA 808 A-T
67 COUGAR

76 ¾ FORD Pick-up
76 ¾ DODGE van
74 ½ FORD Ranger
74 ½ TOYOTA long box
70 VW 9 PASS BUS

USED MOTOR HOMES
75 22 ft. BENDIX
73 26 ft. BENDIX class "A" loaded
77 27 ft. BENDIX class "A" loaded

DL 1759A
2360 Beacon Ave. 656-7259

1974 DATSUN 260 Z, 4 SPEED, sunroof, 48,000 miles $5695; 1974 Datsun 260 Z, sunroof, air conditioner, 4 speed, 36,000 miles, $5895. 1973 Datsun 240 Z, 4 speed, 55,000 miles $4695; 1974 AMC Javelin, console, automatic, bucket seats, 40,000 miles $3495; 1970 Pontiac GTO, extra clean $3495; Cowichan Datsun, RR6, Trans-Canada Hwy., Duncan. Phone 746-4448.

'69 VIVA, 57,000 MILES, EXcellent running car, good body, $350. 656-3055.

'69 VAUXHALL EPIC, PARTS, whole, good tires, no battery. 642-4206.

1973 THUNDERBIRD, IMMACUlate, $5550. 1974 Austin Mini 1000, $2250. 382-4931, 595-5062.

1972 TOYOTA COROLLA 1600 CC. 4-speed, good condition, $1050 or offers. 382-4828.

1976 TOYOTA CORONA STATION wagon, 19,000 miles, excellent condition, $4200. 478-9837.

1961 CHEVROLET BELAIR, good running order, needs body work. 384-8319.

65 PONTIAC LAURENTIAN, V8 automatic, 4 door, good condition, tested November, $330. 598-7158.

74 CAPRI 2000, EXCELLENT condition, 20,000 miles, $3650. 479-0282.

66 BUICK SPECIAL, BEST offer. Also 69 Epic parts or whole, must be sold this weekend. 385-2690.

'56 BUICK CENTURY, 2-DOOR, hardtop, $1000 firm. Call 385-3295 before 5.

'67 DODGE DART, REBUILT slant 6. '64 Plymouth Valiant. 382-8009.

1971 VEGA HATCHBACK, AUTOmatic, new motor, good interior, mechanically fine. $750. 592-3137.

BODYMAN'S SPECIAL
'55 FORD V8, 4-DOOR, AND spare parts. 592-4432.

AUSTIN 1100, GOOD CONDITION, many new parts, some work needed. $250 or offers. 479-4657.

1976 MAZDA 808, ONLY 14,000 miles, excellent condition, offers. 477-4609.

1970 CADILLAC ELDORADO, fully equipped, $3495. Phone after 6. 656-1856.

WELL KEPT 1966 FORD SEDAN, 390, V8, automatic, 17 mpg, $450. 119-743-4580.

67 COUGAR, V—8 AUTO, P.S., P.B., 9 track, new paint, vinyl roof, 642-5358 evenings.

'65 OLDS F85, 4 DOOR SEDAN, V8 auto, very good condition, $900, 656-6545.

MECHANICS SPECIAL. '65 Dodge, '69 motor, needs work, $125. 642-4239.

'64 PARISIENNE SPORT, 2 DOOR hardtop, all power, mechanically sound, no rust. $500. 385-4696.

TOYOTA CORONA MARK 2, 1971, 91,000 miles, New paint, excellent condition, $1750, 478-2563.

1969 MUSTANG, 302 AUTOMATIC, 50,000 miles, $2995. 592-9190.

'65 COMET 289, $200. AS IS, phone 384-7953.

1967 VW STATION WAGON, $150. 479-3079.

'66 GRAND PARISIENNE, 327 V8, excellent condition, 479-6902.

'71 FORD, 4-DOOR, BUCKET seats, mags, tested, $650, 384-3110.

1970 FORD CORTINA GT 2-DOOR, 4-speed, $800. 386-1914.

2, 1965 VW'S, 1 RUNNING, 1 NOT, both for $425, 642-3574.

'66 PLYMOUTH, GOOD CONDITION, $400 or offers. Phone 478-4839.

1970 VW BUG, 69,000 MILES, $900, 384-8541.

'69 FORD LTD, EXCELLENT condition, $1000 or offers. 384-5973.

'65 VW BEETLE, 37,000 MILES on new engine, $500. 592-3908.

1946 AUSTIN CAMBRIDGE, 62,000 miles, $300 or offers. 386-7404.

'56 FORD ZEPHYR, $100. 478-5153.

150 CARS FOR SALE

Cornell
CHEVOLET
Cadillac
CHEVROLET TRUCKS
Sales/Service 386-6777

CHECK OUR Premium Trades AND SAVE $$$

74 CHEVY II	$3585
74 CUTLASS 'S'	$3795
73 Monte Carlo	$3695
71 Volkswagen	$1695
78 Blazar 4x4	$10,200
76 Volare Wgn	$5595
76 Datsun ½-ton canopy	$3795
77 Dodge 4x4	OFFERS
77 Cordoba loaded	$7895
77 Malibu Classic	$6295
77 Chevy Van	$5895
75 Nova 2-dr.	$3195
77 Nova 2-dr.	$4795
76 Vega Panel	$2195
76 Nova Hatch Back	$4295
74 Ranger XLT, Air.	$3795
75 Chevelle Stn Wgn	$3695
76 Datsun B-210	$3195
76 Capri 4-Speed	$4995
76 Cobra	$5995
73 Corvette	Best Offer
73 Cougar XR-7	$3295
72 Malibu Conv't	$3395
74 Ranchero	$4195
75 Ford Super Cab	$5995
75 Ranchero	Offers
76 Lincoln MK VI	$13,700

(Bill Blass Edition)

Large Selection Of Used Cars To Choose From

GMAC and BANK FINANCING AVAILABLE

CORNELL
CHEV-OLDS LTD.
3050 Douglas—385-5777
Dealer Licence D-00681A

S&H TOYOTA

LARGEST STOCK OF NEW TOYOTA'S IN B.C.

'77 DATSUN
Hatchback, 5 spd., radio $3995

76 TOYOTA
COROLLA 4 dr. auto, radio $3695.

76 PLYMOUTH
FURY 2 dr. HT $3795

75 CELICA
One Owner $4295.

73 VALIANT
4 dr., automatic $2995

73 TOYOTA
CORONA 4 dr. auto. $2995

66 VOLKSWAGEN
VAN camper conversion. $1295

SAUNDERS AND HITCHMAN LTD.
2040 Cadboro Bay Road
at Fort and Foul Bay
Dealer Licence D01751A

592-2471

S&H TOYOTA

COMPACT 4-DOOR.
1975 PONTIAC VENTURA. One owner, immaculate condition with less than 19,000 miles. Economical 6 cylinder engine, automatic trans, P.S. Radio, steel belted radial ply tires. For information and personal service contact
BARRY FOSS
at 382-7121 or res 595-6703 Empress Pontiac Buick GMC Ltd. DL01227A

'77 BUICK

V-8 auto, power steering, power brakes, radio, vinyl roof, with only 9000 miles. To see and test drive please call STAN CROCKER at CORNELL — CHEV — OLDS LTD. 3050 Douglas, 385-5777 or (Res) 388-5779. D-00681A.

1974 OLDS CUTLASS SUPREME Sports Coupe. Absolutely immaculate, most accessories. Very economical, purchased new. Replacement over $9,000 sell for $4300. 598-7142.

1962 BUICK, GOOD TIRES, 2 new tires, 2 snow tires. $150. Work just done, 1 motor mount to fix, $225 or best offer. This can be seen at 900 Tolmie.

'73 VW BEETLE
Good condition, radio. $2000. 385-0809.

1967 BEAUMONT, 327, 4 SPEED, good condition. Asking $2000. 474-2857.

1974 THUNDERBIRD, IN MINT condition, very low mileage, all power equipped. 386-8001.

1970 LTD WAGON, ALL POWER, factory air conditioning, new radials, $1500; offers. 656-6806.

1966 VAUXHALL VIVA, GOOD go-to-work car. 598-3507, after 5.

'65 CHEV CONVERTIBLE, IN running order, offers. 385-5036.

1973 CHRYSLER NEWPORT CUSTom, offers. 658-5047

150 CARS FOR SALE

SUBURBAN MOTORS

1978 CAPRI II IS HERE!!

3-door Hatchback
3-door Ghia
3-door Super Cat

ALL available with either economical 2.3 litre engine OR powerful 2.8 litre

TEST A FIESTA!!

Financing by Ford Motor Credit On Approval

SUBURBAN MOTORS
3377 Douglas St.
386-6131
Dealer Lic. 00863A

PAINTER

MOTORS LTD.
2936 Douglas
(formerly Malibu Motors Lot 2)

74 DODGE Monaco 4 dr. sedan
74 CELICA 4 speed
73 MUSTANG Mach I mags
72 CHEVELLE 2 dr. HT mags
71 CHARGER auto
71 BUICK Centurion auto
70 GTO JUDGE, black
70 MONTE CARLO vinyl top
70 TOYOTA Corolla auto
69 CHARGER vinyl top
69 PONTIAC Safari wagon
68 FIREBIRD convertible
68 BEAUMONT 4 dr. sedan
66 FORD station wagon
66 RIVIERA loaded

SPECIALS
73 DATSUN 610 s-w $1995
70 CORTINA auto $1295
100% BANK FINANCING O.A.C.
D-00346B 385-0122

'74 CAPRICE

V-8 auto, power steering, power brakes, tilt wheel, factory AM-FM tape, air conditioned, power windows, local car. Try it and you'll like it. To view please call STAN CROCKER at CORNELL — CHEV — OLDS LTD., 3050 Douglas, 385-5777 or (Res) 388-5779. D-00681A.

1968 PLYMOUTH SAATELLITE Sport, 2-door hardtop, new brakes, muffler, shocks and rubber. $600 or offers. 385-3034.

1965 VOLKSWAGEN BEETLE, very good mechanical condition, brand new clutch, recently painted. Asking $600. 592-1802 after 6 p.m.

1973 TOYOTA CELICA ST, 4 speed, radio etc. 39,000 miles. Absolutely immaculate throughout, $2575. John Ladd 384-1721, 592-3121. Sports and Classic Cars. D00244A.

'74 EL CAMINO, 350 AUTOMATIC, power steering, power brakes, 31,000 miles. Excellent condition, $3750. 388-4928.

'55 OLDS 88, EXCELLENT CONdition, new tires and exhaust, city tested, partly restored, $1,000. 474-2610.

1950 CHRYSLER HIGHLANDER, unusual tartan and leather interior, original and complete. $1,600 or best offer. 386-7320 after 4 p.m.

1963 CHEV BISCAYNE, MOTOR not working, body excellent condition, good tires, asking $75. 479-5763.

'69 PLYMOUTH SATELLITE, new transmission, brakes and battery. Excellent condition. 477-1698.

1967 DODGE CORONET 500, 2-door hardtop, 39,000 miles. $1350. 658-8277.

1964 DODGE ALTERMATIC, V8, good transportation, $375. Phone 383-1369.

1955 PLYMOUTH 4-DOOR SEDAN. Excellent condition throughout, $500. 595-8791.

MUST SELL 1976 PLYMOUTH Fury, low mileage, $3800 or nearest offer. 656-4553.

'63 FAIRLANE, GOOD CONDITION, tested till September, $300 or best offer. 598-5404, after 5.

MUST SELL, '67 PONTIAC PARIsienne, 2 door hardtop, $500 or offers, evenings, 598-2704.

'73 CAPRI 2600 CC, 4-SPEED, 58,000 miles, radials, lots of extras, good condition, $2495. 479-6277.

'73 FIAT 128, GOOD CONDITION, low mileage, best offer. 112-646-2067.

1962 PLYMOUTH WAGON, $200 or nearest offer. 385-4689.

1955 VOLVO STATION WAGON, good condition, $1000. 382-3715.

1978 FORD FIESTA, 3000 MILES, very economical to run. 383-3934.

1972 DATSUN STATION WAGON, good condition $1600. 478-7468.

DATSUN 1971, 1200, ASKING $900. Phone 384-2823.

73 TOYOTA COROLLA, GOOD shape; offers. 384-9217.

MECHANICS SPECIAL, '65 OLDSmobile, $75. 384-0951.

'72 CHEVELLE TWO DOOR hard top, 307, offers. 479-0298.

'66 FORD GALAXIE 500, WELL maintained, $500, 598-1341.

1963 VALIANT, 6-CYLINDER just tested, $250. 382-0016.

1962 FORD FALCON STATION wagon, $250. 384-7703.

1970, 1500 MAZDA AS IS, BEST offer on $250. Call after 5, 656-3543.

1971 DUSTER, 2-DOOR, 6 AUTOmatic, offers, 595-5956.

1977 AUSTIN MINI, ANTIQUE gold, radials, $3000 firm. 595-1624.

1975 DATSUN 710, 22,000 MILES. 592-4928 or 595-1521.

1964 COMET, AUTOMATIC, V-8, good condition. Offers. 479-6594.

150 CARS FOR SALE

Wille Motors

CARS and TRAILERS

68 SCAMPER 15' Trailer	$1995
71 FIAT Spyder	$1095
73 CHARGER Htp.	$2995
73 CHARGER	$2195
73 BUICK, 37,000 miles	$1995
74 MAVERICK Grabber	$2875
74 TOYOTA Auto	$2995
75 CORDOBA loaded air	$3995
75 DODGE Wgn, loaded air	$5195
76 VOLARE wagon	$4995
76 GREMLIN X, must see	$2995
77 DELUXE Dodge Aspens	$4595
77 VOLARE Deluxe Coupe	$4995
78 DIPLOMAT All Options	$7396

TRUCKS
'68 MERC. 4x4, must see $3595
'75 FORD Ranger ½ ton $3795
'75 DODGE ½ T. Club Cab $5195
'76 RANGER XLT ¾ ton, air $5595

VANS AND MOTORHOMES
'71 DODGE Customized Van $2995
'74 DODGE ½ T, V-8, auto. $2695
'75 GMC 1T LWB $4195
'75 DODGE 1T LWB $4295
'75 DODGE 12 passenger $5495
'75 MAXI 5 passenger $5595
'76 DODGE, button tufted $5995
'76 DODGE ¾ T. Maxi Van $4995
'77 KIT 22 ft. Motorhome $15,985
'77 DODGE campers from $8995

Dlr. D-00840A
3240 Douglas at Cloverdale
382-2313
OPEN 9 'TIL 6 P.M.

'74 COUGAR XR7

V-8 auto, power steering, power brakes, radio, vinyl roof. Excellent condition. To see and test drive, please call GLEN LOCKHART at CORNELL CHEV—OLDS LTD. 3050 Douglas 385-5777 or (Res) 478-0247 D-00681A.

1968 TOYOTA CROWN, 6 CYLINder, 4 speed, body and mechanics good, tested, $1000. 474-1487.

1974 PINTO STATION WAGON, roof rack, radio, $2200. 478-5110.

151 SPORT, IMPORT CARS

COLLECTORS '51 MG—TD Model

Completely restored and in beautiful condition. FUN TO DRIVE. Appreciates every year. Must be seen Asking $7,000.
DePAPE MOTORS LTD.
779 PANDORA D-00264A
384-8035

1968 AUSTIN MINI "COOPER" van, new 1098 cc, pistons, cam, header, twin carbs, radials, new paint, radio, fun and sporty, $1800. Serious inquiries please, 479-6770.

YOUR LAST CHANCE — TRANSferred overseas must sell 1973 MGB by Feb. 3, 1978. Excellent condition. Was $3200, now $2750. Phone 388-1805, between 8 and 4.

'73 JENSEN INT. III
$12,700 OBO. Excellent condition, 943-8053, Vancouver. Evenings, weekends.

TR6 WANTED
Will trade my 1966, TR4A plus cash for a 1975 or '76 TR6, in immaculate shape, 477-0604.

'69 GT6+ WITH RADIAL TIRES, cassette deck, $2300 or best offer. 385-9661 weekends or after 6 weekdays.

'73 MERCEDES 280 COUPE, electric sun roof, AM-FM, tape, air, driving lamps, snow tires. Excellent condition, $10,500. 595-7396.

MUST SELL — 1973 VEGA Good condition, dependable Chevrolet. Good tires, brakes, tested, $850. 384-6077.

1966 TR4A IRS
Mags, radials, headers, SU carbs, 4-speed, rebuilt motor. 385-6121, Bill.

MERCEDES-BENZ
1970 — 300 S E L
One owner. Ph. 595-5552

1975 TRIUMPH TR7, EXcellent condition, 22,000 miles, 7 radial tires, AM-FM, radio, $5300. 382-7654, after 4.

'68 FIREBIRD, V8, EXCELLENT condition, extras. $1,500 firm. 598-5379.

1973 RENAULT 17 GORDINI, fuel injection, power windows, $2500. 479-5463.

CLASSIC 1969 E TYPE, 50,000 original miles, $11,000. 479-2773 between 6-8 p.m.

530i
1977 Immaculate and loaded
386-4334

1958 CORVETTE 4-SPEED FULL chrome., new interior, $6800. Serious inquiries. 595-3035.

1970 FIAT 124 SPORT COUPE, good condition, for sale or trade. $1200 or best offer. 479-6187.

'75 TR6, AM-FM CASSETTE, NEW clutch, brakes, muffler, tires. $6200. 385-8305.

'76 MGB 8,000 MILES, OVERdrive, 5 months warranty left, $5000. 382-1735.

1971 TR6, BURGANDY, NEW RAdials, very clean, $3,500. 479-8694 after 6 p.m.

PORSCHE — AUDI FOX
1974, low mileage and very well maintained. $3500. 384-6202.

'74 MGB, 30,000 MILES. VERY good condition. 478-6646.

'73 MERCEDES 280, AUTOMATIC, air conditioning, $8900. 477-6666.

'50 GMC SHORT BOX ALL DONE up. 652-1972 or 595-8611.

1973 BMW, SUNROOF, $4,500. 656-6618.

TRIUMPH TR7, MUST SELL IN A hurry. 479-2992, after 5.

'77 TR7, 11,000 MI., AM-FM CASsette, $5795, 748-3651 after 6.

1973 MIDGET, EXCELLENT CONdition, asking $2500. 386-0062.

'74 ALFA GTV, BLUE, 26,000 miles, $5000. Nanaimo, 754-6098.

154 TRUCKS, BUSES AND VANS

MUST SELL '71 KENWORTH CAB over tandum tractor with sleeper, rebuilt Cummins, 9513 Roadranger transmission. Phone Stu after 5 p.m. 382-6054.

1974 TOYOTA PICK-UP, LONGbox, standard transmission, 43,000 miles, extra clean, will throw in CB. Asking $2,500. 383-0855 after 7 p.m.

1977 DODGE VAN, 360 V-8, CUSTom interior, fridge, bed, stereo fm, cruise control, over sized tires, mags, 10,000 miles, many extras. $8750. Comox 112-339-5492.

1969 FORD VAN, REBUILT body, new paint, 351 Cleveland 4 barrel. Many extras. Ready to finish interior. Asking $3500. 385-4957 evenings.

1948 CHEVY ½-TON WITH WRAP around windows, 327 350 horse, 3-speed on the floor, motor is completely rebuilt, 0 mileage, $1000 or best offer. 382-4361 after 6 p.m.

1972 FARGO (DODGE) ½ TON pickup, automatic transmission, power brakes, power steering, 318 cc engine, good condition, $1790 or best offer. 477-9740.

'75 CHEVY VAN, WHEELS, tires, windows, seats, carpets, loads of options, executive driven, low mileage. $6395. 595-2312, 595-7230.

Must sell. Datsun truck with Caveman canopy, 9,000 miles, many extras. $4000. 656-2910.

'77 SILVERADO, ¾ TON WITH canopy, power steering and brakes, radio. 3,000 miles, $7000. 685-2102.

1962 PARTLY CAMPERIZED VW van, 1972 engine, new brakes, good tires, tested till Sept. 1978. Asking $450. 479-5369.

1977 FORD VAN, MUST SELL IMmediately; will accept any reasonable offer. 385-5911, 382-6580 evenings.

1977 CHEVY VAN, 6-CYLINDER standard, extra passenger bench seat, low mileage. Asking $4800. Phone 382-7372.

1972 FORD ¾ TON, CAMPER special, V8, power steering, power brakes, automatic, dual tanks, new paint, $2,975. 477-4388.

'71 STANDARD CHEV, PICKUP with canopy, one owner, very good condition, price negotiable. 743-9713 or 743-2880.

1951 GMC ½ TON, 289, 3 SPEED, automatic, mags, boots, carpeted, dual mufflers, $500. Closest offer. 478-2023.

'68 MERCURY CAMPER SPEcial, 4-speed, good shape, $1,200. Days 479-8181.

'74 TOYOTA HILUX LONG BOX, great condition, plywood canopy. 658-5635.

1964 VW VAN, PARTIALLY CAMperized, reconditioned motor. 382-9310 after 5 p.m.

154 TRUCKS, BUSES and VANS

CAMPERIZED VANS

1967 Volkswagen in excellent condition, 4 spd. trans. 30,000 mi. on rebuilt engine. AM radio. Professionally finished inside with couch convertible to double bed. Cupboards and counter space, sink, windows all around.

1976 GMC Vandura with "Ridge Roamer" fiberglass top, 350 V8 auto., P.S., P.B. with high back bucket seats, 3 burner stove, 3 way fridge, heater, toilet, AM-FM cassette, sleeps 4. Fully equipped. Submit your offer on $10,495.

For personalized service on either of these units call:
ROS OWENS
478-1741
McCALLUM MOTORS LTD.
COLWOOD
DL00830B

MUST SELL THIS WEEK 69 Chev van, heavy-duty brakes, heavy-duty suspension, block heater, extra large gas tank, Pioneer KP 4000, AM-FM stereo and cassette, 40 channel digital CB, brown carpeting, sink, bed, cupboards, ET Super mags, Mickey Thompson 150's, 15" and more. $1,800 or best offer. 478-7817.

ATTENTION

Painters — Elec. Contr. 32' ladder truck, elec. winch and controls, Cedar Hill X Rd. and Blenkinsop Rd.

477-1051

BOUGHT NEW NOV. '75 DODGE, 9,000 GVW, ¾-ton pick-up, handle any camper you can muster. Has all options, 360 cu. in., power steering, power brakes, twin gas tanks, twin batteries. Just tuned just tested. Must sell at $4,700. 478-8263.

'75 DATSUN SPORTRUCK LONGbox, 4-speed transmission, canopy, fully undercoated, 30,000 miles. Possible trade for older pickup, Ford or Mercury preferred. 474-2858, 385-6167.

1975 GMC ¾-TON PICKUP. DEluxe High Sierra 25, 8,200 GVW, Camper Package, 2 tone, 350 automatic, many more options. Exceptionally clean. Asking $4,895. 478-1950.

1976 DODGE TRADESMAN VAN, B100, V-8, 16,000 miles, excellent condition, $5,500 or best offer, phone Dan Ray, weekdays, 9 to 5 at 595-5151, weekends and evenings, 479-2376.

70 VW VAN, CAMPERIZED, stove, sink, queen size bed, near new engine, 21,500 miles, radials, new paint, $3,000 or best offer. Must sell, 478-5353 after 6 p.m.

RARE ONE
1949 Ford Sedan delivery, very original and in excellent running condition, no rust. Asking $950. 652-3327.

'71 CHEV VAN, SIDE PIPES, porthole, sunroof, vent, new paint, new clutch and new tires, stereo, TV, cooler, beautiful interior. 385-6477.

4 WHEEL DRIVE SPECIALISTS — motor, transmission, differential service. Custom installations. Fredrick Motors, 616 Queens. 383-6632.

FOR TRUCKS SEE
WILLE MOTORS LTD. Car ad in today's classified section 150 or call 382-2313.

LIKE NEW — 1974 DATSUN pickup, 4-speed, radio, West Coast mirrors, heavy-duty bumper. 595-4655.

1974 FORD ¾-TON PICKUP 360, V8, power steering, power brakes, $2700. Phone Duncan 748-0341 between 8 a.m. and 5 p.m.

'74 ECONOLINE 200, 6 CYLINder automatic, 56,000 miles, captain seats, sun roof, ¾ finish, asking $2300. 656-9010, 8 a.m. to 4 p.m.

'73 FORD HEAVY DUTY ¾ TON, step-side box, V-8 auto, power steering and brakes, $2800. 478-5466, 478-2021.

1968 FARGO ½ TON, SLANT 6, automatic, 71,000 miles, tested, $995. 1501 Laurel Lane off St. Charles.

1973 CHEV HEAVY DUTY ½-ton, 350 V-8, power steering, power brakes, automatic, $1995. Phone after 4, 479-5103.

1973 CHEVY VAN, SUNROOF, new paint, custom interior, excellent condition. 656-6005, or 656-3214 after 5.

FORD 1969 HALF TON 6 CYLINder, 4 speed, 15" wheels, runs good. Plywood canopy. Phone after 5 p.m. 749-6109.

'66 CHEVY VAN, CAMPERIZED, am-fm cassette, tested, $1300. 386-9457.

1974 FORD ONE TON, WITH 8X12 factory built deck. Power steering, power brakes. 477-8732, 6 p.m.-7.

1977 FORD F250 XLT 4X4, 5,000 miles, will trade. 386-3985 or 479-5978.

ONE 1976 CHEVROLET ¾ TON pick-up, camperized, excellent condition. 652-2944.

'72 FORD VAN, V8 AUTOMATIC, excellent condition, $3,500 or offer. 656-3473.

1974 ECONOLINE SUPER VAN, 20,000 miles, standard, big 6 motor. 388-5358.

1972 TOYOTA HILUX, EXTRAS, good condition, $1800, after 5 p.m. 383-2594.

1973 INTERNATIONAL CREW cab, 4x4 canopy, 1975 1 ton Toyota, mag wheels, 478-3051.

1974 DODGE TRADESMAN VAN, automatic, low mileage, new tires, $3,000. 479-8930.

72 DATSUN PICKUP 1600, 51,000 miles, canopy top, $1650 or best offer. 385-7694.

'69 DODGE PICKUP, 318 AUTOmatic, recent brakes, exhaust runs well. 383-4347.

1973 FORD F500, STAKE SIDE box with hoist, new motor and clutch. 479-3157.

SNO-BIRD RECREATIONS LTD.
1640 Cedar Hill X Rd. 477-7713
Campers—Trucks—Van Inserts

'73 FORD ¾ TON RANGER XLT, Camper Special, 10.00x16.5 tires. Offers on $4200. 656-5225.

1968 DODGE SPORTSMAN VAN, excellent condition, 383-3464 after 3 p.m.

1959 MERC, FIRST $200 TAKES; thousands of good miles left. To view 974 Bank St.

69 CHEV, ½ TON, AUTOMATIC, with canopy, good condition, $1395. 386-0326.

'71 CHEV, ¾-TON, P.U. REbuilt auto, p.s.b., V-8, offers. 595-5193, 385-4063.

UNEMPLOYED, MUST SELL, '77 new style, 6,000 miles, long box Mazda, offers, 478-7990.

'67 FORD ½-TON, RECENTLY tested, radio, canopy. 384-4028, 382-4876.

'73 VOLKSWAGEN WESTPHALIA, good condition, low miles, $4800. 383-9864.

1975 INTERNATIONAL TANDEM 270 Cummins 5th wheel and gravel box 746-4861.

'71 FORD ½-TON WITH CANOPY, 6-cylinder, standard. Low mileage. 384-3485.

1968 ¾-TON CHEV PICKUP, many extras; open to reasonable offers. Phone 479-2302 after 5 p.m.

1947 JEEP CJ2A, 4-WHEEL drive, body poor, good running condition, $600. 478-3860.

1971 VOLKSWAGEN PICK-UP truck, 1600 engine, $1,300 or best offer. 746-6781.

'68 TOYOTA LANDCRUISER, ALL rebuilt, after 5 p.m. weekdays. 477-4148.

1967 DATSUN
Pickup, reasonable shape, tested, $900. 478-7498.

1974 DATSUN PICKUP, CANOPY, heavy duty rear bumper, snow tires. 385-5140.

1972 FORD COURIER AND CANopy, tested; best offer on $1300. 595-8733.

1963 DODGE 700, 24' FLATDECK, GVW, 46,000; offers. 383-5732 after 6.

1974 DODGE AUTOMATIC, ¾ ton, camper package, 440 engine, canopy, $3,800. 385-2134.

1961 GMC PICKUP, $400. 478-3115.

1972 FORD ½-TON, LOW-MILEage, V8 standard, $1995. 478-6468.

'75 FORD ¾ TON, 4X4, EXTRAS, must sell. 652-1021.

1976 CHEV VAN LOADS OF OPtions, low mileage, $5,500, 479-8133.

1967 FARGO VAN, RUNS BUT needs work, $50. 383-8433.

1975 TOYOTA LAND CRUISER, many extras, $4,995. 478-0410.

154 TRUCKS, BUSES and VANS

240Z

1972 Datsun 240Z. A very sought after car in excellent condition. Finished in metalic blue with mags and radial tires. Fully equipped with AM-FM and an 8 track stereo included. Come in and make an offer on this rare automobile. For appointment to view call

PEDRO ARRAIS
McCallum Motors
383-7626 D00950A 382-6122

'74 RANGER ½-TON PICKUP

V-8 auto., power steering, power brakes, air conditioning, top shape. For more information please call GLEN LOCKHART at CORNELL-CHEV-OLDS LTD., 3050 Douglas, 385-5777 or (res.) 478-0247. D-00681A.

'54 FORD PICK UP 360 CUBIC inch rebuilt C-6 auto. Posi rear end, dual exhaust, mags and tires, acrylic lacquer paint. Custom interior, sacrifice at $2000 or offers or part trade on a Camaro or Firebird, 477-3316.

'73 TOYOTA LANDCRUISER FJ40 4x4, 30,000 miles, extra wheels and tires, soft top, electronic ignition, custom roll bar, mechanically sound and in excellent condition. For sale or trade on equal value van. $4190. 592-1026.

MOVING VAN OR FREIGHT hauler. 1972 International 1600 Loadstar. New motor. 16' aluminum box. Rear or side loading. $5500. Call 383-4942 for further details.

1971 CHEV VAN
G30 SERIES
350 Automatic, power disc brakes, recently tested, $2300 or offers. 652-5652 after 7.

1977 DODGE, TRADESMAN VAN, automatic, power steering, power brakes, 360. $5100 firm. No. 101-1340 Harrison. After 5 and weekends.

1969 Datsun 1300 pickup, $999. Good condition. 388-6275 PAGER 2826.

1974 FORD, 250, 4X4, PS, PB, V8, 4 speed, 8000 lbs winch, $4300 or best offer. 112-743-5754.

1966 ECONOLINE, TESTED, sunroof, mags, radials, roof rack. 595-3152.

'71 VOLKSWAGEN VAN, CAMperized, radial tires and 2 new snow tires. 383-9516.

'72 VANDURA GMC, V8, AUTO, new paint, new tires, mags, interior, $3495. 383-8985.

1972 FORD ½ TON, RADIO, good tires, needs door and fender. Asking $1,495. 592-2777.

VINTAGE
1946 Dodge 1 ton pick-up, also Corvair pick-up. What offers? 656-4745.

CAB OVER CANOPY ALUMINUM standard box. Asking $175. 642-3574.

1974 RED TOYOTA, 32,000 MILES, canopy and extras. Offers, 595-8425.

'65 CHEV ½ TON, 4-SPEED WITH rebuilt 350, will consider trades. $1050 or best offer. 383-7766.

1972 DATSUN PICKUP, CANOPY, new tires and snows, excellent condition. $1300. 477-1218.

1970 FORD CREW CAB.
478-3826.

1971 MAZDA 1800, FOUR SPEED, snow tires, good shape. 384-4683.

MUST SELL 1977 FORD VAN, offers. 382-6680, daytime 385-5911.

1969 VOLKSWAGEN CREW CAB, good condition. 386-0355.

66 TOYOTA LANDCRUISER, $1795. 382-0677.

1976 F250 ¾-TON PICKUP. 385-8898, after 6.

76 DATSUN SPORTS TRUCK, 4 speed, radio. After 4 p.m. 386-0965.

'71 FORD VAN, ECONOLINE 200. 383-6529 John.

'50 GMC SHORT BOX, ALL DONE up. 652-1972 or 595-8611.

'60 VOLKSWAGEN VAN, RADials, headers, etc. $600. 479-4882.

'71 FORD ½-TON PICKUP, $850 or closest offer. 386-8229.

'69 DODGE ½-TON WITH CANopy, good shape; offers. 656-2168.

'72 FORD VAN, 302 V-8, OFFERS. 656-1466.

'75 DODGE VAN, 6 STANDARD, partly camperized, offers. 383-1492.

1977 GMC ½ TON, SHORT BOX, 8,000 miles, 382-3311.

1966 GMC ½-TON, EXCELLENT condition; offers to $1000. 479-7493.

'73 FORD F250 4X4, 360 4 SPEED, trades considered, 479-8069.

158 TIRES

ALIGNMENT AND SHOCK SPECIAL

4—MONROE MATIC shocks. Installed plus front end alignment.
SPECIAL AT $65.25

4—MONROE SUPER DUTY or Super "500" shocks installed. Plus front end alignment.
ALL FOR $95.95

2—McPHERSON STRUT shocks. Installed plus front end alignment. For
ONLY $115.15

4—ONLY CHROME SPOKE for Chev ½ ton (less caps).
ONLY $39.95

2—ONLY 16.5"x8.25" wheels, chrome, 6 hole. To clear.
THE PAIR $64.95

MANY Other In-Store WHEEL SPECIALS Available — See Them Soon For Best Choice

D & D TIRE
1620 BLANSHARD
382-7283

UNIROYAL STUDDED STEEL belted radial, white wall snow tires HR-78-15. $30. each. Phone 479-8473.

TWO STUDDED WW SNOW tires, E78-14, four-ply nylon tubeless. One good one fair tread. $25 pair. 655-6556.

4 GENERAL SCRAMBLER LT tires, 2 mounted on 15x8 and 2 on 15x7, white spoke wheels, fits Ford ½ ton 4x4, $500 or offers, 385-4800.

TWO STEEL-BELTED RADIAL tires, studded, new, no rims 165-13" $150. 388-4620.

1974 VOLVO WHEEL, SUMMER tire mounted, 1 pair of 15" tire chains. 479-3931.

FOUR MAZDA RALLY WHEELS. Offers. 656-1466.

FOUR 15" SPLIT RIMS AND tires, $100. 479-2792.

700X14 SNOW TIRES AND SUMmer tires, cheap. 479-8587.

SNOW TIRES, PAIR, MOUNTED on rims C78-13. 477-8080.

160 PARTS, ACCESSORIES

WANTED: PARTS FOR '63 VALiant. 598-3669.

160 PARTS, ACCESSORIES

SAVE $50

Brand new Roberts push button AM-FM radio and 8 track (in dash). Reg. $169.95. TO CLEAR $119.95. Expert installation available.
B.C. SOUND & RADIO SERVICE
931 FORT 383-4741

VOLVO 1125 BUMPERS, $5 SET. Grill parts, 32 '66 Datsun 1200, engine parts, box $5. Tires B78-13 excellent (wheel), 685-15, 600-15, 590-15, $3 each. Jack and wrench, $2.50. Home utilities, ancient B and D 6" saw, $10, offers. 15 Lotus Street. 388-6140.

SMALL BLOCK, HEADERS TO fit '62-'64 Chev, 720 Holley, 2 new 15" tires on Chev rims, balanced, also 2, 16" tires off rims, other small block parts, '54 Chev for parts, (Bumblebee Lives), Ken, 592-1015.

1969 396 (375 TO 425 HORSE), 12,000 original miles, balanced, Tarantula, new carb., headers, clutch, starter, electronic ignition, new ZL1 cam included. Offers. Inquire at 102—2546 Quadra between 5-6 p.m.

Why Sell Your Car?

Have your import or domestic engine done by professional rebuilders. Rebuilt engines available. Sea Power and Machine, 656-4341.

PARTS CHEAP LEFT OVER from service station close out; mufflers, miscellaneous seals,

169 MOBILE HOMES AND PARKS

BOB'S MOBILE HOMES

BRAND NEW!!

24x60 KNIGHT Squire
Really smart, fireplace, 2-bedrooms plus den, all appliances. Set up in our park. $36,500

24x48 BRITTANY
Fully furnished set up in our park. $29,500

AS NEW!!!
12x50 set up in our park. $12,500

25 CREASE 386-3623
DL00414A

VIEW THE OCEAN . . .
12'x60' — 2-bedroom, mobile home in Ivy Green Mobile Home Park and Marina, overlooking Ladysmith harbour. Covered, carpeted deck, 4 major appliances, carpets and drapes. Quiet area, low pad rent, economical to heat, little maintenance on home or yard, making ample time for golf and fishing. Good rates available at marina. Boat ramp and close to good fishing in sheltered waters. Write Box 655, Chemainus, B.C. V0R 1K0 or phone 246-9504.

TWIN OAKS

New park. Ready for occupancy in spring. Separate family and adult section. Bus route Downtown. Only 5 min.

BUY RIGHT HOMES 474-2154
Trans. Can. (Hwy. 1) at Spencer Rd., Langford.

READ THIS
If you are tired of renting and have no down payment, you can own a beautiful Cambridge 12x52, close to shopping centres, for only $173.76 per mo. Stop to view, call Paul. Friendly Mobile Homes, 474-1288 (24 hrs.) or Mill Bay 743-5564. DL-01635A. 1-1002 Goldstream Ave.

OPEN HOUSES
NOW ON DISPLAY
AT OUR MODERN
MOBILE HOME PARK
GOLDSTREAM MOBILE HOMES
Across from Shell on
Island Hwy. near
Goldstream Park
478-1751

COSY 12'X48' TWO BEDROOM mobile home with cabanna and addition on nicely landscaped lot in attractive adult park. Pets allowed. For only $14,500. Phone 478-3974 after 5 pm.

$168.78 PER MONTH WITH small down payment and Lake View, 2 bedroom. Clean, 4 appliances. Friendly Mobile Homes, 474-1288 — 24 hrs. or Mill Bay 743-5564. DL01635A, 1-1002 Goldstream Ave.

12X62 2 BEDROOM, 4 APPLIances. Plenty of parking, private secluded garden, large addition making 20x20 lounge. Garden shed. Friendly Mobile Homes, 474-1288 — 24 hrs. or Mill Bay 743-5564. DL01635A, 1-1002 Goldstream Ave.

TRADES
We will accept cars, trucks, boats, trailers and R.V's on our large inventory of mobile homes. Friendly Mobile Homes, 474-1288 — 24 hrs or Mill Bay 743-5564. DL01635A, 1-1002 Goldstream Ave.

THE BEST LOT IN THE PARK
12x52 2-bedroom Kentwood, on spacious treed lot, in park 5 minutes from downtown Langford, 8x16 sundeck, storage shed and 2 parking spaces, $17,900 or offers. 478-9722.

NEW DOUBLE WIDE SITE!
Fantastic view overlooking lake yet only 10 min. from Woolco! Exceptional. Buyright 474-2154.

12x48
Two bedrooms, nice home, good park. Friendly Mobile Homes, 474-1288 (24 hrs.) or Mill Bay 743-5564. DL 01635A, 1-1002 Goldstream Ave.

A STEAL
Beautiful near new 14x70 with furniture and 4 appliances. Friendly Mobile Homes, 474-1288-24 hrs. or Mill Bay 743-5564, DL01635A. 1-1002 Goldstream Ave.

LOOK 24x48 DOUBLE WIDE
Modular style. Many Quality features. See us — we're friendly. Friendly Mobile Homes 474-1288 — 24 hrs. or Mill Bay 743-5564. DL01635A. 1-1002 Goldstream Ave.

IMMACULATE 2 BEDROOM, 12x50, 4 appliances, furnished Beautiful Cedar Creek Park, Mill Bay. Easy financing, $9,800. Herb Smith, 388-6275, pager 880 or 382-4112.

1976 MODULINE, DOUBLE WIDE, 24x40, completely furnished if desired, situated Shawnigan Lake. Phone after 6 p.m. all day weekends. 743-4159.

12'X68' — FLORENCE LAKE, high secluded lot with view, 3 bedroom, all appliances. Consider house, condominium, mortgage, or ??? trades. (Evens.) 477-7750.

REPOSSESSION!
L-127 below factory cost! Bank says sell! Offers for beautiful 24x52 Neonex. Buyright 474-2154.

CLOSE TO SHOPS
Roomy 10x45 with two additions. Friendly Mobile Homes, 474-1288 (24 hrs.) or Mill Bay 743-5564. D101635A, 1-1002 Goldstream Ave.

NO COMMISSION!!
L-104 Gov't says so you save on 12x68 all ready priced well below market value! Patio doors, now only $12,800. Buyright 474-2154.

TRANSFERRED, MUST SELL, double wide on private leased lot, Glen Lake area, many extras, 2 months free rent. Only $20,000. Call after 6 p.m. 478-6073.

WANTED
Clean, well-located 2 or 3 bedrm home for eager client. Friendly Mobile Homes, 474-1288 — 24 hrs or Mill Bay 743-5564. DL01635A. 1-1002 Goldstream Ave.

QUALITY 12 X 68, 2 BEDROOM and den, large sundeck, storage shed, price $16,900 includes 1 yr. site rent. Admiral Homes Ltd. 478-6434 or 478-0034. D-01343A.

12' X 62' PARAMOUNT, CARport, covered sundeck, utility room, storage shed. On large landscaped lot, in Langford Adult Park. Offers to $19,500. 478-6963.

$7900!!
C-120 on Vic bus route, quiet corner lot 1 block to shopping centre! Call Buyright 474-2154.

IMMACULATE 24x52!
L-113 3-bdrm, 2 baths, large lot, Vic bus, patio doors, 4 appl., $25,900. Call Buyright 474-2154.

URGENT: MOVING, MUST SELL, 3 bedroom mobile home, situated in beautiful landscaped park, any reasonable offer considered. Phone after 5 p.m. 478-0805.

14' WIDE

TRIANGLE HOMES (Victoria) Ltd., D.L. 01668A 478-1774

3-BEDROOM, ATTRACTIVE, 24x52 mobile home, landscaped, patios, attached workshop, located in adult park. 478-3147, after 5.

25' OLDER NASHUA HOUSE trailer, good condition, bath, fridge, stove, sink, $1,750. Phone 383-6355 evenings.

NEW 14 WIDE!
Skirted, sundeck, beautiful local park. Buyright 474-2154.

12 BY 68 TRAILER, 2 BEDrooms, perfect condition. Offers. 478-2067.

BANK REPOSSESSSION 1975 12x68 Parimount 3-bedroom mobile home. Contact 478-9531.

26X8 WITH 2 ADDITIONS, MUST be moved; offers on $3500. 478-7431.

MUST SELL ANY REASONABLE offer considered, 24 x 52 double wide, many extras, Sooke. 642-5876.

SINGLE TRAILER PAD, COBBLE Hill, 70 acres, privacy, beautiful view. Call W. Martin, 743-2578.

169 MOBILE HOMES AND PARKS

Friendly Mobile Homes

BUYING OR SELLING?
For a sincere interest in your needs call:
1-1002 Goldstream Ave. Victoria
Vic. 474-1288 Mill Bay 743-5564
24 Hours DL01635A

MOBILE HOME ON PRIVATE land. 386-6412. 9-4.

1977 70X14 MARLETTE IN Sooke. 642-5828 after 6.

175 HOTELS

NOW AVAILABLE
1204 Yates Street
Spacious accommodation near downtown. Everything supplied. Daily from $12.50 single, or $15.50 double. Weekly or monthly rates also available. Children welcome. 383-0742 or 386-2812.

JAMES BAY

Rooms to let by day, week or month. Very reasonable rates, from $25 a week. Inquiries phone 384-7151, 270 Government St.

178 SUMMER HOMES, COTTAGES, RESORTS

SKI WHISTLER
Condo's by day or week. Garo, Box 190, Whistler. 932-5385.

190 ROOM and BOARD

OAK BAY GUEST HOUSE
1052 Newport. For senior citizen. Single room with private bathroom, also, single room with toilet and basin (share bathroom). 598-4330.

ROOM AND BOARD, COMFORTable, for university student or working man. 592-7484.

ROOM AND BOARD FOR SINGle working man, $150 per month. 385-2690.

BEAUTIFUL ROOM WITH FIREplace for lady. Lovely quiet area. 595-5347.

193 ROOMS TO RENT

JAMES BAY INN

Rooms to let by day, week or month. Very reasonable rates, from $25 a week. Inquiries phone 384-7151, 270 Government St.

ROOM FOR RENT WITH OR without board in comfortable home, student or young working adult preferred. Phone 386-0702 after 4 p.m.

BEDSITTING ROOM, KITCHEN and bathroom basement apartment, Richardson St. $160. 382-6949.

AVAILABLE IMMEDIATELY. Furnished, carpeted, share kitchen, bathroom and laundry. $80. 383-9883.

ONE ROOM FURNISHED. Fridge, hot plate, utilities included, $100 per month. 1325 Kings Rd. 652-1034.

SHARE ACCOMMODATION, good location, for working person or student. Sears area. 595-4044 after 6 p.m.

NICE ROOM, HOT PLATE AND fridge, quiet street, Woolco area. $110. 386-6283.

TWO ROOMS, SINGLE AND DOUble, phone 9 a.m. — 12 noon, 382-0041.

FAIRFIELD BY THE SEA, bachelor TV lounge, utilities included, $125. 386-7347.

LARGE FURNISHED ROOM with or without meals. Close in. 382-4192.

CLEAN, FURNISHED ROOM, share kitchen, laundry and bathroom facilities. Phone 385-8198.

197 HOUSEKEEPING ROOMS TO RENT

Western HOMES Ltd.

1037 Cloverdale Ave. 388-6314

PENSIONERS FURNISHED
CLOSE TO VIC HIGH
Non-drinkers, non-smokers, 1 bedroom — $125, Bachelors — $99, includes utilities. Avail. NOW.

WALKING DISTANCE TO TOWN
One housekeeping room. Rent $100. To View Call BEFORE 6:00 P.M. 384-5830
david burr ltd.
655 Fort St. 384-9335

BEACON HILL PARK AREA

Single room, with stove and fridge, 1 block to Cook St., renting for $105 per month. Call 477-0073 after 5 p.m.

LIGHT HOUSEKEEPING ROOM, ideal for middle aged or retired gentleman, close to town, non smoker please. 1026 Johnson St., 385-8481.

FAIRFIELD, SEMI-FURNISHED, large room with kitchenette, available Feb. 1st. $150. Housekeeping rooms overlookings backyard, with kitchen, $160. 383-8529.

OFF BAY ST. ON BUS ROUTE, spacious, clean housekeeping room, fully furnished with sink and fridge. All utilities included. Laundry facilities. 478-0915.

RITZ HOTEL — DOWNTOWN Elevator service. TV Lounge. Now upgraded to latest fire prevention standards. 710 Fort St. 383-1021

SINGLE ROOMS INCLUDES UTILities, hot plate, fridge, bed, table and chairs, Vic West area, one block from bus. 384-5605.

CLEAN ROOM, FOR WORKING non-smoking girl, in Fairfield district, in comfortable old home, $90 per month. Call after 7, 383-3019.

DOWNTOWN, EVERYTHING supplied, stove, fridge. Quiet working man or active pensioner, 711 Johnson.

FAIRFIELD COOK, AVAILABLE March 1st. Large, bright, fully furnished. $115, includes utilities. 479-3163.

LARGE FURNISHED LIGHT housekeeping room, separate kitchen, all utilities, $110 per month. 383-4387.

CLOSE TO TOWN. PHONE 386-1027 between 5 p.m. and 7 p.m. Monday to Friday only.

SMALL WARM STUDENTS' room, 3 months only. $45 month. 384-0936.

ROCKLAND AREA, LARGE FURnished room with private kitchenette. 598-4044, after 5.

BRIGHTLY FURNISHED ROOM, carpet, cablevision, cooking facilities. $70. 383-4082.

FURNISHED, SHAG CARPETing, sink, fridge, stove combination, share bath. 384-0063.

585 MONTHLY. LINDEN AVE. wall-to-wall carpeting, main floor for lady. 479-4353.

FAIRFIELD, FURNISHED room, share kitchen and bath, $90 a month. 386-4501.

YOUNG PEOPLE TO SHARE house in James Bay. Phone after 5, or save this ad. 383-2622.

ONE BRIGHT ROOM, IN CHARacter older building, $155. 388-7605.

FURNISHED ROOM, LINEN SUPplied. 1515 Vining, 595-6226.

200 APARTMENTS TO RENT UNFURNISHED

GORDON HEAD TOWNHOUSES

Available immediately, spacious 2 and 3 bedroom, private patio, 1½ baths, finished rec room, washer and dryer, minutes from school and shopping, family oriented living, no pets, 1 year lease. Professionally managed by Edgecombe Properties. From $305-$340. Call 477-5422.

1110 Queens

2 BEDROOMS, $222
Rent includes heat, cable and parking. Painted throughout. Phone 382-8817.

BACHELOR BASEMENT SUITE, Montrose Avenue — $145, utilities included. 595-1925.

200 APARTMENTS TO RENT UNFURNISHED

HILLSIDE

Consider something with a difference, lge bright suites are now available in this beautiful new building. We have 1 bedroom with den, 2 floors up and down, 2 bedroom suites, a few 3 bedroom. Also some deluxe 2 storey penthouse with fabulous views of the city. Deluxe appliances, carpets and much much more. For prior viewing and rental information office 388-6234 or Mrs. Bolk 658-8855.

FABULOUS FAIRFIELD

We have some 2 bedroom suites now available in this desirable area close to downtown and Beacon Hill Park. Featuring ensuite plumbing, self-cleaning ranges, automatic defrost fridges, underground parking and much more. To view these desirable adult suites please contact:
Mrs. Murray 384-1776
Mrs. Bolk 658-8855

Sir Francis Drake

33 St. James St.
1 bedroom from $188
2 bedroom from $242
Phone Mrs. Anderson
386-0847 after 6 p.m.

1022 PANDORA

Brand new and centrally located building. .5 blocks from city centre, with bright suites and large balconies. Deluxe kitchens, drapes. W-W, double glazed windows, controlled entrance. Just a few choice 1-bedroom suites available from $210 a month. Underground parking. For information call:
Mrs. Tremblay 384-6436

McKENZIE MANOR

1010 McKenzie Ave.
Featuring very spacious suites with extra large kitchens. Sauna and separate billiard room, 2 bedrooms from $255, 1 bedroom from $190.
Mrs. Henderson 479-6486

CAPSTAN COURT

630 Head St.
A new building centrally located in Esquimalt. Large suites with balconies. Wall-to-wall, drapes, controlled entrance, etc.
1 bedroom from $194
2 bedrooms from $250
See our manager
MR. McCALLEN
Phone 386-0083

ELLERY MANOR

855 ELLERY
Now available. 1, 2 and 3 bedroom apartments in newer building. Centrally located in Esquimalt. Drapes, controlled entrance, free parking, etc.
1 bedroom from $170
2 bedroom from $243
3 bedroom from $287
Mr. and Mrs. Perkins
Managers
Phone 382-2942
Amblewood Developments

NOW RENTING

LOCHSIDE MANOR
Behind
Waddling Dog Inn
On Pat Bay Highway
New building available for occupancy March 1st. Offering many extras including:
—Large indoor pool
—saunas
—tennis and shuffleboard courts
—recreation rooms
—water views
—free parking
—wall to wall carpets
—drapes
—large balconies
1 Bdrms from $180
2 Bdrms from $225
DISPLAY SUITE NOW OPEN
TUES.-FRI. 2-6 P.M.
SAT.-SUN. 12-5 P.M.

LORD STANLEY MANOR

1350 Stanley Ave. between Fort and Pandora. 1-bedroom suites, from $195, for appointment, call 595-4128.

VISTA ROYALE

1345 Pandora Street
382-3616
Immediately 2 bedroom, $280. March 1st 1 bedroom $192-$201. Includes heat, hot water, cable, swirl pool, parking, colored appliances, shag, large balcony. Controlled entrance. Elevator. Near bus and shopping. Mature adults. No pets.

BEACON HILL — JAMES BAY ONE BEDROOM SUITE, INCLUDING LIVING ROOM, DINING AREA, KITCHEN, ETC. FULLY CARPETED. QUIET, MODERN BUILDING. LEASE THE PARK MAID SERVICE AVAILABLE. NO CHILDREN, SMALL PETS WELCOME. NO RENT INCREASE FOR 1 YEAR. 576 SIMCOE. 384-7017 (5-9 p.m.) or 652-3566.

BARGAIN

From $205. Bright two-bedroom, large ensuite storage, near schools. 831 Ellery. 388-6892, 477-8292. Garden City Property Management.

McKENZIE WOOD
Come to dignity, and quiet, and extra space, and security and convenience: 3½ rooms, 1 bedroom, $227. Available now, 382-4312 (eves. 479-0444). Dickie Agencies, 919 Fort.

BEACON HILL

2½ bed at $325 per mo. Bachelor at $195 per mo. Includes utilities. BRIAN RIPLEY 592-2431 Lansdowne Properties.

1-BEDROOM APARTMENT, ON main floor of older tri-plex, close to bus, stores and downtown, $704 per month. Owner pays heat and hot water. Call Doug Foord, 382-6447 or 479-1687.

2-BEDROOM CONDOMINIUM wall-to-wall carpeting, washing machine, dryer, fridge and stove, drapes, close to all amenities, available 15th February, $250 per month, 384-5603.

2-BEDROOM, FURNISHED OR unfurnished, 4 appliances, 12x50 mobile home, Mill Bay, $220 per month, Herb Smith, 388-6275, pager 880 or 382-4112.

NEAR WELLBURN'S. 1 AND 2-bedroom apts. in older character block. Utilities included. Immediate occupancy. $190 and $160. 386-7306.

VERY ATTRACTIVE 1 BEDroom and bachelor. Walking distance, to Safeway and Parliament bldgs. Ideal bus routes, in immaculate, modern building. 382-2001.

CHARACTER HERITAGE HOUSE 1270 Yates at Fernwood, bachelor from $146, 1-bedroom $182. Walk to town or bus at door. 382-3553 or 477-8292.

FACING PARK, 2-BEDROOM apartment, $150. 382-7441.

200 APARTMENTS TO RENT UNFURNISHED

BROWN BROS. on BLANSHARD

"People Helping People"

FIRST CHOICE IN APARTMENT RENTALS

GORDREAU APTS.

129, 131, 135 Gorge Rd. E.
Enjoy the quiet of the Gorge waters while you enjoy a swim in the beautiful full size pool, or relax in the swirl pool and sauna. The suites are large with a full sized balcony. Price to rent from $190.00 for one bedrooms and from $260.00 for two bedrooms. For appointment to view please call 382-0981, 383-6436 or 383-0530. Further information call Brown Bros. Agencies Ltd. at 385-8771.

THORNWOOD MANOR

(1028 Inverness Avenue)
New, bright, clean 1-bedroom suites, priced to rent from $195. Convenient location, close to transportation.

ELLERY APTS.

837 Ellery Street
Luxurious wall-to-wall carpets blend with the extra large suites to make this your best apartment dollar value. One-bedroom suites from $175.00, two bedrooms $225.00. Children welcome. Please call resident manager 386-0045.

REDWOOD PARK

(155, 157 Gorge Rd. E.)
Start your New Year in a new suite. Redwood Park offers you a full sized swimming pool and sauna, covered parking, sundecks, available immediately, one and two bedroom suites from $220.00, $285.00, heat included.

MANCHESTER COURT

565 Manchester Road
Deluxe suites, quality appliances, dishwashers included in two-bedroom suites. Priced to rent from $275.00 for two bedrooms, $215.00 for one bedroom.
For Appointment to View Please Call 388-5740
For further information call: BROWN BROS. on BLANSHARD 385-8771 (anytime)

WINDSOR COURT

252, 254, 258 Gorge Rd. E.
Large comfortable suites in adult apartment complex. These spacious units include heat.
For your enjoyment and recreation we offer 50-ft. heated indoor pool, swirl pool, saunas, squash court, tennis court and universal gym.
1 bedroom suites From $195
2 bedroom suites From $255
2 bedroom and 2 full baths $305
Bachelor $180
Sorry No Children or Pets
Please Call Resident Managers anytime
Mr. and Mrs. Hand 383-5059
Mr. and Mrs. Noad 383-0509
Mr. and Mrs. Squire 384-3363 or
Office Mon. to Fri. 9-5 or 388-4555
McArthur Park Estates

NOW RENTING
The Princess Pembroke

1020 Pembroke St.
1-Bedrm. $195-$220
Close to stores and bus, within walking distance to town. Children welcome. No pets. Please Call Mr. Jim Brant, 382-9454.
Senior Citizens interested in rental assistance please see Mr. Brant, resident manager concerning SAFER PROGRAMME.
CHATEAU ROCKLAND APTS. LTD.

PARK PLACE

2605 Windsor Rd.
(corner of Windsor and Newport across from Windsor Park).
LUXURY
some apartments now for rent in Victoria's most prestigious building, pool, sauna, steam, swirl pool, underground parking, every conceivable appointment, open to view, 2 to 5 daily. Rents from $475 a month upwards. Inquiries 598-2411 or 598-4260 or answering service 385-0991, Greenbank Designs Div. Ltd.

MAPLEWOOD GREEN

3255 COOK STREET
1 and 2 bedroom available. Includes swimming pool, sauna, billiards and free heat. 382-0815 or 385-0045.

Brentwood Tower Apartments

A few choice 2 bedrm. view suites left on top floor, $260 p.m., 1 ground flr. suite with secluded patio, $250 p.m., small 1 bedrm. ground flr. suite suitable for single person, $175 p.m. HEAT, CABLE and PARKING included. Sorry, no children or pets.
To view call Mgr. 652-3437
Westgate Realty, 388-9941

ELDON PLACE
Featuring heated pool, swirl pool, dry sauna, games room, and woodworking room, heat and cablevision included in rent, bachelors to 3-bedroom suites, on direct bus route. Close to Woodwards and Woolco. Phone us at 383-0067 or 386-0614.

MODERN ONE BEDROOM, CARpets, drapes, stove, fridge, on bus route to UVic and College, $190 includes heat and water. Available March 1. Appointment to view 388-5043, Caretaker 382-1678.

CATHERINE COURT
992 GORGE RD. WEST
Second floor, 2-bedroom suite, suit elderly quiet folks, wall to wall, drapes, heat, nice view, 479-6761.

LARGE 2 OR 3 BEDROOM, CENtral location, available immediately, $325, 652-3439.

200 APARTMENTS TO RENT UNFURNISHED

GARDEN CITY PROPERTY MANAGEMENT LTD

1018 ROSLYN
3 bedroom older home. Fireplace.

611 ADMIRALS
Suites available immediately $189 up. Utilities included. Child welcome. Central Esquimalt. 382-6512, Caretaker.

3390 VETERAN
2 bedroom duplex with large kitchen, covered parking, lawn, appliances $285.

1018 ROSLYN
Older suite, 1 bedroom downstairs, 3 bedrooms upstairs. Fireplace.

791 PANDORA
Character bachelor suites. City centre. Newly painted and carpeted. $135. 384-1449.

831 ELLERY
From $205. Bright, spacious 2-bedrm. suites, available immediately; child welcome. 388-6892, 477-8292, 388-5194.

2409 VANCOUVER
2 bedrm upper triplex. Available immediately.

742 LAMPSON
2 bedrm suites in large clean apt. block. 384-3686.

901-640 BROADWAY
3 bedrm, 2 baths townhouse. Fireplace and playground. Children and small pet welcome.

DINGLEY DELL
Must be seen, lovely 2 bedrm condo, Fridge and stove. Storage area.

1360 ESQUIMALT
Deluxe condo, fridge, stove, washer, dryer. Fireplace. Available immediately.

WEST BAY TERR.
Cosy 2 bedrm 4 plexes. Available immediately. Children and pets welcome. Washer and dryer facilities. $209. 384-1282.

1324 JOHNSON
Upper and lower duplex. Older character home. Both 2 bedrm. Lower has fireplace and appliances.

3534 QUADRA
Deluxe corner 1 bedrm. suites, $220. Available immediately. Good location. Lots of cabinets. Light carpet. 386-7582.

Ste. 202-920 Hillside. 388-5194

ATTRACTIVE SUITES

1. QUALITY-BUILT APARTMENT has 1 and 2-Br. suites available for quiet adults. View St. location. Contact Mr. Townsend at 383-2437.
2. CENTRALLY LOCATED 1-Br. units available at $176 per mo. and up. Contact Mr. Smith at 595-5827.
3. ONLY ONE LEFT 2-Br. unit in modern block. Contact resident manager Mr. Stuart 386-6893.
4. NEW 12-SUITE BLOCK has one 1-Br. suite available. Phone Mrs. Thomson at 384-7204.
COMPLETE PROPERTY MANAGEMENT
(A division of D. F. Hanley & Assoc.)

NOW AVAILABLE

LARGE AND COMFORTABLE 2 and 3-Br. suites where children are welcome. Contact resident manager re reasonable rents, Mrs. Swanbeck at 383-6995.
COMPLETE PROPERTY MANAGEMENT
(A Division of D. F. Hanley & Associates)

OPEN SUN. 12-2 P.M. 1255 VERDIER BRENTWOOD MANOR

Only 4 new 2-bedroom, spacious suites left at $240 per month with gold Moffat appliances close to Marina and Shopping Centre., Call Audrey anytime at 388-4455.
J. D. BOSDET LTD.

WATERFRONT

Seagate, 707 Esquimalt Rd., on Victoria's Harbour waterfront, with a very large indoor-heated swimming pool and hydro therapy pool. Mature adults only, no pets. Available March 1. Large, 2-bedroom corner suite, $270. Also large 1-bedroom waterfront suite $220. Includes heat and cablevision. Resident Manager, 383-1731 or 388-6100. Diamond Developments Ltd.

AVAILABLE FEBRUARY 1ST, bachelors, one bedrooms, and two bedrooms. Heat, cable and water included. Close to town, right on bus line. No children or pets. Controlled entrance, laundry room and extra locker space. Undercover parking extra. For more information call manager 382-2845, 1300 Yates Street. Viewing times Monday-Saturday, 9 a.m.-8 p.m., Sunday, 12 noon-4 p.m.

QUINTRO MANOR
3800 QUADRA
Rent Starts $225
3 extra large modern, 2 bedroom apts. to rent, all modern conveniences, ample parking space, on direct bus line, close to Mayfair and Town and Country Shopping centers, for inquiries please phone 383-0431.

$170
CRAIG-FLOWER TILLICUM AREA
Deluxe, bright, one-bedroom in modern building. Heat, hot water, cable, parking, carpets, drapes, laundry, appliances all found. Handy to town and bus. No children or pets please. Available Feb. 1st. To view phone 388-6536.

1-2 BEDROOMS, NICE VIEW. Quiet, clean, well controlled building, elevator and laundry facilities. Drapes, carpet, stove, fridge, storage, balcony, cablevision, heat, water, parking. Close to shopping centre, bus, parks, Esq. Senior Citizens Centre. Adults only, no pets, 382-2221.

JAMES BAY
Freshly painted, clean 2-br. view suite. Gorgeous outlook over strait from 10th floor corner. Swimming pool, hydro, saunas, underground parking, prestige building, mature adults only, rent $330. Manager, 382-4650.

$105
Bachelor suite Kings-Quadra, heating included, suitable mature lady. 385-0471.

SILVERWOOD APT.-417 QUEBEC 2 br. — $220. view of inner harbour. 1 Br.—$180. both modern, balconies, quiet, available Mar 1st., walk to town, adults. 384-9798.

QUIET WATERFRONT
2-bedroom suite, newly decorated, reasonably priced. Adults only building. Sorry no pets. Contact Manager 388-6805.

MODERN ONE-BEDROOM, large sitting and dining area, stove and fridge, cablevision, free laundry, carport, no children. $165 monthly. 721-3084.

2 BEDROOM APARTMENT available March 1st, close to town $275 includes utilities, carpet, drapes, stove, fridge, and separate entrance. 384-4078.

1-BEDROOM SUITE, QUIET, self-contained, central, available March 1st, suitable for older person. 385-1035.

ONE-BEDROOM SUITE FOR rent, $200, including all utilities. 384-9206.

1-BEDROOM SUITE OAK BAY apartment block, all utilities included, March 1st. 592-1167.

1-BEDROOM FOR RENT, $196 per month, Bachelor $155. Fairfield, Cook area. 386-0693.

1-BEDROOM APARTMENT IN charming house next to park. 595-5376, 595-0765.

SIDNEY IMMED. 2-BED. SUITE, range, fridge, 1 child O.K., $210. 656-4000, 656-2427.

LARGE BACHELOR SUITE, $145 per month. Available February 1st, middleaged only. 595-2480.

$147.00 — ONE BEDROOM SUITE, available March 1st. 1239 Park Terrace, Esquimalt. 385-2925.

200 APARTMENTS TO RENT UNFURNISHED

SEASPRAY PROPERTIES LTD./ REALTORS

1911 QUADRA ST.
386-3124
"THE APARTMENT SPECIALISTS"

WATERFRONT

2902 WASHINGTON
(OFF GORGE)
Brand new! Superb water views from most suites. Unusual suite layouts with large balconies. Use of wood siding and large trees close by make for cozy apartments. Just minutes from downtown, this controlled entrance building has 1-bedrooms from $190. Hurry, just a few left.

SOMERSET PLACE

1180 FORT
(NEAR LINDEN)
Our top floor suites are unique with high vaulted natural light. This new building is on the bus route, close to schools and corner stores, yet you can walk to town with ease. Rents from $195.

DOWLER MANOR

2549 DOWLER
Large, 2-bedroom suites just two blocks from downtown. The building features controlled entrance, laundry room and lots of parking space. CHILDREN WELCOME. Rents starting at $245.

CEDAR HILL PL. APARTMENTS

3142 CEDAR HILL RD.
A new unique elevator building in a great location for easy living. Want to play golf? It's so close. Want a balcony and planter box with your suite? Ours have them. Want a DISHWASHER in your kitchen? We can arrange it for you at no cost. Need a great 1-bdrm? Then call us.

NEED A RIDE TO VIEW YOUR NEW APARTMENT
"CALL US NOW" 386-3124
OFFICE HOURS:
MON.-THURS. 9-5
FRIDAY 9-8 P.M.
SATURDAY 9-5
AFTER HOURS:
KIM 385-8310
DENNIS 382-7806

TRELANE ESTATES

This time next month, you could be living in Victoria' most exciting apartment complex for as little as $230 a month.
TRELANE ESTATES with its spectacular views across the Straits of Juan de Fuca, the Gorge and Malahat presents an entire new concept in interior design with color-co-ordinated kitchens and baths, brand-name appliances, quality broadloom and draperies.
The twin complex includes saunas, swirlpool, recreation and hobby rooms and expansive roof gardens complete with observation and entertainment lounge.
One-bedroom apartment homes begin at $225 per month, 2-bedrooms from $400.
Phone 388-5332
TRELANE ESTATES
OPEN HOUSE DAILY
Mon.-Thurs.-Noon-9 p.m.
Fri.-Sat.-Sun.-Noon-5 p.m.
CONCORD CREDITS

ASCOT HOUSE

1537 MORRISON ST.
By Oak Bay Junction
3-bedroom corner suite in new building, with elevator, very reasonable rent. For permission to view contact
598-6711 anytime
GREENBANK Designs

THE HORIZONS
Available February 1st, one bedroom, 4th floor, $230. One bedroom, third floor, $225. Includes heat, hot water, wall to wall, drapes, colored appliances, cablevision and parking. Sorry no Children or pets. 477-9489 or Apply Resident Manager at 1576 Midgard Ave.

WALKING DISTANCE TO TOWN
Older style apartment block. 1-bedroom suite. Rent $140. Bachelor suite. Rent $133. To View Call BEFORE 6:00 P.M. 384-5839.
david burr ltd.
655 Fort St. 384-9335

1 BDRM $200

1037 WYCHBURY
New block, extra-large suites. Available immediately. Call Resident Manager, Mrs. Wilkins, 383-9191.

JAMES BAY

1-bedroom $192.25. Available now and February 1st. Sauna, Swirl pool, 1 block to mall, on bus line. Will consider child under 1 year of age. No pets. 535 Niagara.

BEACON HILL PARK
One bedroom suite, dinette and decorative fireplace, stove, fridge, water, heat and cablevision included. $195. Avail. February 1st. 383-2253, 656-6148, 642-5313.

AVAILABLE IMMEDIATELY, Esquimalt, 1-bedroom suite on main floor in nice older home on large lot; heat, power, water included in rent, $285. To view call 477-2787.

AVAILABLE IMMEDIATELY, Esquimalt, upper floor of nice older home, bedsitting room, kitchen, share bath, all utilities included, $140. To view call 477-2787.

BRIGHT, SUNNY 1-BEDROOM suite, 10 minutes walk to town; non-drinker, non-smoker, quiet mature person please. 382-0477.

LARGE TWO-BEDROOM APARTment, Harriet Rd. area. Modern kitchen fridge and stove, $250. 477-0548.

200 APARTMENTS TO RENT UNFURNISHED

BROWN BROS. on BLANSHARD

"People Helping People"

FIRST CHOICE IN APARTMENT RENTALS

ONE BEDROOM SUITES

$185.00 205 Blackwood Manor, 2664 Blackwood Avenue at Hillside
$220.00 112 Campus Court, 1691 McKenzie Ave.
$209.35 311 Carriage House, 1020 Burdette Ave. Avail. March 1
$208.00-$227.00 Charles Dickens, 243 Gorge Rd. E. Heat included
$192.34 407 Don Quadra, 3244 Quadra St.
$190.00 Ellery Apts., 837 Ellery Street, Child welcome
$185.00-230.00 Gordreau Apts., 129, 131, 135 Gorge Rd. E., Pool, Sauna, Swirl Pool
$177.93 303 Greensleaves, 2523 Wark St.
$191.02 309 Grenadier Manor, 1537 Belcher Ave.
$170.35 214 Lord Nelson, 1615 Belmont Ave.
$183.80 304 Louise Apts., 1143 Pandora Ave.
$215.00 Manchester Court, 565 Manchester Road, Heat included
$190.00-225.00 Prince Charles, 215, 217, 219, 221 Gorge Rd. E.
$210.00-225.00 Redwood Park, 155, 157 Gorge Rd. E. Pool, Sauna
$181.25 Regency Apts., 1975 Lee Ave.
$195.00 Thornwood Manor, 028 Inverness Ave.
$212.31 Wellington Manor, 1670 Fort Street

TWO BEDROOM SUITES

$275.00 Blackwood Manor, 2664 Blackwood Ave. at Hillside
$350.00-375.00 Byoaks House, 3958, 3962 Cedar Hill Rd.
$300.00 Campus Court, 1631 McKenzie Ave. March 1
$290.00 Charles Dickens, 243 Gorge Rd. E. Heat included
$256.90 Don Quadra Apts., 3244 Quadra
$260.00-295.00 Gordreau Apts., 129, 131, 135 Gorge Rd. E., Pool, Sauna, Swirl Pool
$295.00 Manchester Court, 565 Manchester Rd., dishwashers included
$270.00-310.00 Prince Charles, 215, 217, 219, 221 Gorge Rd. E.
$290.00-315.00 Redwood Park, 155, 157 Gorge Rd. E. Pool, Sauna
$197.56 Regency Apts., 1975 Lee Ave.
$197.51 Royal Commodore, 715 Vancouver Street, Elderly persons preferred
$425.00-465.00 Village Oaks, 2125 Oak Bay Ave. No children or pets
$254.25 Woodridge Manor, 2230 Cadboro Bay Rd., March 1

BACHELOR SUITES

$151.25 405 Antrim Court, 2310 Quadra St.
$150.04 Skyline Gorge, 2925 Qu'Appelle St.
$175.25 Parkside Towers, 890 Academic Cres.
$163.56 Greenleaves Apts., 2523 Wark Street

THREE BEDROOM

$525.00 Village Oaks, 2125 Oak Bay Avenue, no children or pets
For further information please call Brown Bros. Agencies at 385-8771.

LARGE AND LUXURIOUS

SEVERAL LUXURY CONDOMINIUMS FOR RENT
Compare These Units With Your Present Accommodation
—A spacious master bedroom larger than most bedrooms in single family homes.
—2 full 4 pc. bathrooms, a house size kitchen with eating area. Each unit has full size appliances, custom made cabinets and most important quality finishing and floor coverings throughout.
—Hugh swirl pool and sauna, games room and workshop. There is plenty of storage room and laundry facilities on every floor.
—Close to excellent shopping, the University, Recreation facilities and Parks. The new Library is right next door. There is Cross town and downtown bus service right by the door.
2-bedroom $350
1-bedroom $265
CALL TO VIEW
Daytime 384-1101
Weekend and Evenings
477-8646
TOD-HACKETT CONSTRUCTION LTD.

AVAILABLE NOW OR MARCH 1st
2-bedroom apartment, very clean, on transportation and opposite shopping centre. Rent $234.23 per month. Very quiet building. Please phone 382-0626. Adults only, no pets.

OCEAN AND MOUNTAIN VIEWS
Vic West, walking distance to town. 1 and 2 corner suite bedrooms, from $180. Includes heat, cable, view, wall to wall carpet. Sorry no children or pets. Please call, 386-9654.

TOWNHOUSES
Three bedroom, close to shopping and schools, 1½ bathrooms, family room, cablevision, washer-dryer hook-up. Includes stove, fridge, heat, hot water and drapes, parking, spacious lawns, children welcome, no pets. $360.25 - $372.25. 595-5313.

A QUIET WATERFRONT REASONABLE RENT
1, 2 and 3 bedrooms.
Rent includes heat, cablevision, indoor pool. Adults only, no pets. Call resident manager, 385-4022 or Realspan Properties Ltd. 388-6454.

NO EXTRA CHARGES
Cable, heat, hydro, parking incl. Modern 1 br. with new w.w. carpet Mar. 1, $211.00 p.m. "Olympic Court" on Selkirk, quiet enjoyment. Res. Mgr. 386-9043. British American Realty Ltd.

TWO BDRM. SOOKE TOWNHOUSES secluded but yet within walking distance of town. Children welcome. Rent to include heat, light, water $300 p.m. Phone caretaker 642-3249 or British American Realty Ltd. 385-1

200 APARTMENTS TO RENT UNFURNISHED

Rent Something Better . . .

Several luxury apartment homes are being offered for rent at STADACONA CENTRE—a unique opportunity for people who would like to rent something better.

Stadacona Centre is a luxurious multi-million dollar complex, conveniently located next to Stadacona Park at the Oak Bay Junction. 5 minutes from city centre.

—Some suites are larger and far more beautifully appointed than the average new home; some have wood-burning fireplaces.

—Every suite with rich carpets and drapes, spacious closets, outsize balconies; frost-free refrigerators, ranges with "Continuous Clean" ovens, dishwashers.

—Other features include fantastic rooftop gardens with walkways, pools, fine wood and brick everywhere.

—Indoor swimming pool, sauna, swirlpool; tudor library, tudor lounge and recreation room.

—Neighborhood shopping centre discreetly located at street level; full underground parking.

Rents:
Two Bedrooms from $385
One Bedroom from $285

OPEN FOR VIEWING — EVERYDAY

RENTAL OFFICE
1545 Pandora Ave.

Another Quality Development
By Park Pacific

Monday through Saturday
10 a.m. to 5 p.m.
Sunday
12 p.m. to 4 p.m.

Stadacona Centre 595-3132
Oak Bay Junction, corner of Fort and Pandora

BROWN BROS. on LANSHARD
"People Helping People"

NEW THE CHARLES DICKENS

Start your New Year in a new suite. Enjoy the warmth and comfort of a bright new suite located on the Gorge waterway beside a natural park-like setting yet only a few minutes from town and major shopping areas. HW heat included.

One bedroom suite from $203.00
Two bedroom suite from $285.00

See our resident manager for a special move-in bonus. For appointment to view please call 386-6448 or Brown Bros. Agencies Ltd., 385-8771.

REALSPAN PROPERTIES LTD.
1031 VANCOUVER ST. 388-6454

FOR RENT AT LAUREL POINT

We have a few select two-bedroom units in this "One of a Kind" development. Excellent for those who would rather walk than drive. Let me show you through these lovely view suites.

JOHN F. COLWELL
388-6454 592-9828

CHILDREN WELCOME ONE SMALL PET

One Month Free Rent

Large 2-bedroom suite. New building, 859 Carrie Street, Esquimalt. For further information please call Resident Manager, 382-8090, Office 384-9793.

OAK BAY WATERFRONT

Very spacious 1-bedroom suite, rock fireplace, views of Mt. Baker and Rainier, utilities included, $325 or $350 furnished. 595-5446, 384-1454.

MUST BE SEEN TO APPRECIATE, corner spacious, modern 1-bedroom suite, near Woodward's, on bus line, wall to wall shag, drapes, balcony; March 1st. Adults, $208. 383-8774, 382-1234.

FOR IMMEDIATE OCCUPANCY, clean 1-bedroom apartment, close to Jubilee Hospital on main route to University; $160 a month. Phone 592-2505 anytime or 598-2101 after 5.

AVAILABLE IMMEDIATELY, Esquimalt, 2-bedroom apartment, large bright rooom, sundeck, wall-to-wall carpets, drapes, color appliances, controlled entrance, elevator, $270. To view call 477-2787.

CASA DEL RIO

1535 Jubilee, available March 1st, 4th floor, 2 bedroogns, $246.35; also 2nd floor, 1 bedroom, $201.45. Phone manager 598-6987. Adults only.

ONE BEDROOM APARTMENT available immediately. Across from Beacon Hill Park. Reasonable rent includes heat, hot water and cablevision. Bus stop at door. Phone 384-8242.

CHILDREN AND PETS WELcome at Baywood Arms, 350 Belmont Road in Colwood. One bedrooms from $190; two bedrooms $245; 642-4498.

200 APARTMENTS TO RENT UNFURNISHED

Now Renting 984 McKenzie

"YOUR PLACE"

1 Bedroom Apts.

"Your place will offer all you would expect in apt. living and more, a place to call home." An architect designed apt. set on 3 acres of woodland, each apt. is designed to offer you something different.

Wall-to-wall
Drapes
Coloured appliances
Wallpapered kitchen and bathrooms
Double glazed windows
Lighted tennis court
Underground parking
Large balconies
Mirrored closets

1 BEDROOM from $225

For prior information and viewing:
MR. HARRIS, 479-5688
MR. DARLING, 479-0119
AMBLEWOOD DEVELOPMENTS

STOP

Looking for a new, clean building with the best rates in town? Compare us! Five minutes from town on bus route. Children welcome. Included in rent is your parking, water, and most importantly heat (saving you approx. $20.00 per mo.). Also, ask about our lease plan.

VIEW TODAY
NEED A RIDE?
We can pick you up to view.

Craigflower House
Call 384-1101, 385-7389
TOD HACKETT
Construction Ltd.

CLOVERDALE TOWNHOUSE COURT
991 CLOVERDALE

2-Bedroom 2-Storey From $263

HEAT — CABLE INCLUDED
Close to stores, schools, OPEN TO VIEW.
12-7 P.M.
Contact Manager Ste. 101
PHONE 385-0814
Or 385-0991 Ans. Service

HILLSIDE AREA
Between Cook-Quadra

Available now or Feb. 1st, a lovely 1-bedroom suite, renting for $185 per month. For further details call 386-0112. Adults only. No pets.

WEDGEWOOD TERRACE

Large 1 bedroom suites, close to downtown, no children, no pets. 384-6353.

THE SENTINEL

For that better apartment phone 385-1249, 1- and 2-bedroom suites available in Esquimalt.

Near Downtown
HARTNELL HOUSE
1204 Yates

Controlled entrance, elevator, near bus, includes parking, studio bachelor suites. From $177.50 monthly. 383-0742 or 386-2812.

1 BDRM. $214

Available one and two bedroom suites, completely carpeted, laundry rooms on each floor, ample parking and bus at door. Call 388-6614.

BEACON HILL PARK AREA AND James Bay areas. Bachelor one and two bedroom suites available. Rent from $160-$240. With guarantee of no increase for 2 years. Adults, no pets. 592-9516.

885 OLD ESQUIMALT RD. APT. Two bedroom, beautiful large corner suite, with 2 balconies. Only $230. March 1st. Mature adults. No pets. 477-7026 evenings, 386-1074.

CARLTON TERRACE APT. ESQ. Available February 1st. 1-bachelor, $164. Includes Hydro, heat, parking, laundry, cable, controlled entrance. 382-9329.

VICTORIAN APT.
2111 SPRING RD.

1-BR from $160. Parent with child welcome. Res. Mgr., 383-6989.

SOOKE

2 bedroom apt., duplexes, fridge and stove, $165 per month. Rental purchase available. 382-8471, 385-2268.

MODERN 2-BEDROOM, PARKlike setting. Heat, cablevision and parking included. Mature adults only. Sorry, no pets. 383-3239.

BEHIND PARLIAMENNT BLDGS, 1 2-bedrooms. Very reasonable. Utilities included. 382-5772, 592-7678.

3150 JUTLAND

Cozy, bright, 1-bedroom and 1 bachelor suite, close to Woodwards. 382-0088 or 386-6652.

2-BEDROOM SUITE IN OLDER home, Oak Bay area, available February 1st. $275. Phone after 3, 598-2238.

BACHELOR APARTMENT available. Immediate occupancy. Contact Manager Executive House, 388-5111.

1-BEDROOM APARTMENT, Fairfield area, $174. View between 5 and 7 daily, 975 Fairfield, see manager, No. 104.

ADMIRALS RD. NEAR NADEN
1-bedroom suite, available immediately. Heat, cable, laundry and parking. 384-3995.

COOK-HILLSIDE

Very quiet, clean, 1-bedroom apartment in modern block. From $187 per month. 382-0271.

2-BEDROOM SUITE, FIRE place, new house, $200. Plus utilities. 478-4226 After 5.

FOR RENT — 3-BEDROOM ground floor new home. Goldstream area. Phone 478-0537.

1-BEDROOM BASEMENT SUITE, separate entrance, carpeted, near park and busses. 386-3008, 386-0134.

VANCOUVER — FAIRFIELD
one bedroom suite $180 includes heat, no children or pets. 383-3942.

WATERFRONT, DALLAS ROAD
bachelor apartments, $165. Adults only. No pets. 383-5498 or 385-4211.

200 APARTMENTS TO RENT UNFURNISHED

LOOK

No further, we have the right apartment or town houses you need. Our buildings are in all areas of the city.

THE VILLAGE GREEN
(James Bay)

2 BR townhouses, one bedroom and bachelor apartments are now available. Just one block from the ocean one block from the shopping centre.
All units are fully equipped with drapes, wall-to-wall carpeting, stove, fridge and even a spin washer dryer. Don't miss seeing these.

ALSO

The following new buildings offer extra large suites, equipped with deluxe appliances, wall-to-wall carpeting and color co-ordinated drapes. All buildings have a live-in helpful manager.

INVERNESS MANOR
960 Inverness

WHITECAP MANOR
343 Simcoe

THE DONEGAL
2533 Dowler Place

PRINCE ALBERT MANOR
1025 Kings Rd.

QUEENSTON MANOR
1017 Queens

DUNDAS MANOR
404 Dundas

ROYAL GRAHAME
2648 Grahame St.

WE ARE OPEN EVERY DAY
OFFICE 388-4243
AFTER HOURS PHONE
KRIS or JACK
383-8324
LAURIE 595-2306
FRANK 477-9177
DEBRA 388-5716
F. W. STAPLES

SPECIAL

for SPECIAL PEOPLE
1ST MONTH BONUS

Orangewood Manor

4025 Quadra at McKenzie

2 BEDROOM SUITES

Enjoy the POOL and SAUNA THIS WINTER.
SORRY NO PETS
Manager's office 479-3223
CONCORD

1-BEDROOM SPECIAL

"While They Last"
INCLUDED in the RENT is your parking, water and most important your heat. — A savings of $30.00 per month on your rent.

BEAT OUR RENTS
899 CRAIGFLOWER
384-1101 385-7389
TOD HACKETT
CONSTRUCTION LTD.

Western HOMES Ltd.
1037 Cloverdale Ave. 388-6314

INTERURBAN AND TILLICUM

Large 2-bdrm. condo, fridge and stove, washer and dryer, w-w, loads of storage, curtains. $275 per month. Available NOW.

QUADRA AND HILLSIDE

2-bdrm. suite. Available MAR. 1ST. $245 per month. Call Mrs. Kenny at 383-9139 or Western Homes. 2ND MONTH RENT FREE!!

FREE

ONE MONTH
Rent Includes Hot Water and Heating

Quiet established, near new block, 843 Craigflower. 1 and 2-bedroom suites. Adults only, no pets. Sauna and pool table, table tennis. On bus route. Close to shopping. For information call Res. manager, 385-4132; Office 384-9793.

Downtown New Apt.
909 Pembroke St.
(Cor. Quadra)

Lge 2 BR's from $244.
Lge 1 BR's from $177.
Phone 384-7165 — 592-3444

INNER HARBOUR AND PARLIAment Buildings. 2 blocks. Large 1100 sq. ft. 2-bedroom corner apartment in 1½ year old building. Automatic defrost fridge, excellent storage. Large bathroom plus master bedroom ensuite. Rent includes heating and hot water. Resident manager 384-4471.

NEW CONDOMINIUM, 1342 HILLside (Grosvenor Place), 2 bedrooms, washer and dryer included, close in but still quiet, secluded. Suite 405, $295 a month. For viewing phone Mr. Grealy at 388-5412 or 598-2764.

AVAILABLE NOW — NEAR downtown, 1-bedroom, $190, 2-bedroom, $265. Wall-to-wall, drapes, guest room, elevator, small pet allowed. 2315 Dowler at Queens. To view, 478-6354.

SANSAR APTS.
1140 HILLSIDE

1 modern, spacious, 2-bedroom suite, $260 and 1 bedroom suite, $200, available. Convenient location. All facilities. No pets. Manager — 385-0856.

NEAR CITY CENTRE, 1 ONE bedroom suite, adults only, will pay local move plus half of first two months rent, rent $215 per month. 382-0652.

HILLSIDE AND QUADRA, DEluxe 2 bedroom suite, wall to wall, no pets, available immediately. $240. 382-9995.

COUNTRY LIVING — BASEment suite, large bedsitting room, kitchen-dining room; clean and sunny, phone 652-3446.

NADEN 1 BR SEA VIEW
386-3231 John 477-8096

200 APARTMENTS TO RENT UNFURNISHED

BROWN BROS. on LANSHARD
"People Helping People"

PRESENTING THE PRINCE CHARLES

(215, 217, 219, 221 Gorge Road East)

This brand new development offers you a choice of four separate buildings designed for your living comfort.

Situated in the quietness of the Gorge Waterway, yet only a few minutes from town and major shopping areas. Bus stop direct to town just a short distance from your door.

Waterfront suites present a magnificent view of the Gorge waters.

Do you own a small pet? We have a special pet lease to accommodate you.

Open daily for viewing, please see resident manager.

We offer you a special move-in bonus — $9 per cent off your rent for the first two months.
Bachelor suites from $160.00.
One bedroom suites from $190.00.
Two bedroom suites from $260.00.

For further information please call Brown Bros. Agencies at 385-8771.

SIDNEY. ONE BEDROOM apartment, ground floor, waterfront, available March 1st. 384-3907 evenings.

SPENCER CASTLE

Deluxe with view, 1200 sq. ft., 2 bedrooms, 2 complete baths, washer, dryer, pool. 384-4013, 386-3816.

ESQUIMALT, 1-BEDROOM BASEment suite, heat supplied, $160 month, not suitable for dog or loud stereo, 382-4728.

201 APARTMENTS TO RENT FURNISHED

SCOTSMAN

BARGAIN RATES TILL JUNE
AT THE SCOTSMAN MOTEL
690 GORGE RD. (1A)

Free telephone, utilities and Colour television. Laundry too! Available immediately. RESERVE NOW BY DIALING 388-7358.

BEACON HILL NEAR THE SEA. DELUXE BACHELOR APARTMENT, TASTEFULLY FURNISHED INCLUDING TV. FULLY CARPETED, QUIET MODERN BUILDING. CLOSE TO BUS. 50 YARDS FROM THE PARK. MAID SERVICE AVAILABLE. NO CHILDREN OR PETS. NO RENT INCREASE FOR 1 YEAR. 383-3824.

DELUXE 1-BEDROOM AND bachelor suites, fully furnished, including color TV, dishwasher, sauna, swirl pool and rec room, apartment in 1½-year-old building, maid service, queen or twin bed, separate balcony, $90 week or month, Ocean Manor, 2930 Washington. 388-7818.

DE LUXE ACCOMMODATION. Furnished bachelor and 1-bedroom suites. Colored TV, dining room, laundry, indoor pool, hydro pool, saunas, lounge, maid service answering service. No pets. Canterbury Inn, 310 Gorge Road. Phone 382-2151.

DE LUXE ACCOMMODATION. Furnished bachelor and 1 bedroom suites. Maid service, answering service. Indoor heated pool, cocktail lounge, saunas, coffee shop, dining room, laundry, colored cable TV. "No pets." Coachman Inn, 229 Gorge Rd. E. Phone 388-6411.

AVAILABLE NOW
3½ rms. (1 bdrm) apt. with rugs W to W, drapes, elec. fridge, and range, heat, hot water, plus main furniture, cable, parking, Esquimalt close to city, $189 and $197. Dickie Agencies, 919 Fort, 382-4312 or 382-1140.

SUPER POOL, SAUNA AND swirl pool. 1-bedroom suites by week or month, colour cable TV, phone, fully equipped kitchen, maid service weekly, view balcony, laundromat and elevator. No pets. Oxford Castle Inn, 133 Gorge Rd. East. Phone 388-6431.

CRAIGFLOWER MOTEL

On Gorge Waterway, offers deluxe bachelor and 1 bedroom suite at special winter rates. All the comforts of home. Completely furnished with maid service and laundromat on premiss. Call 388-7861.

ADJACENT TO PARLIAMENT Buildings and Inner Harbour. One only, fully furnished deluxe suite, including color TV, weekly maid service, all utilities, Sauna, indoor pool, games room and coin laundry. 388-5463.

DELUXE SELF-CONTAINED rooms, double, queen size beds, kitchen, fully equipped with bath, shower. Low daily, weekly, monthly rates. Daffodil Inn, 680 Garbally behind Firestone Store. 386-8351.

AVAILABLE IMMEDIATELY quiet area in Esquimalt. One bedroom apartment with main furniture, wall-to-wall carpets, drapes, colour appliances, controlled entrance, elevator, $230. To view call 477-2787.

BEACON HILL — NEAR PARK, sea and town. 1-bedroom complete, very pleasant comfortable and quiet. Pool, sauna, swirl, underground parking, inclusive. 385-7841.

QUIET WELL APPOINTED 1-bedroom and bachelor suites by week or month. Kitchen, queen bed, colour cable TV, phone, maid service. No pets. Friendship Inn, 39 Gorge Road East. 386-8335.

JUBILEE HOSPITAL AREA, ON bus route and across from shopping. Fully furnished, including linen and kitchenware. One bedroom $230. Bachelor $210. Adults, no pets. 592-9516.

UNIVERSITY WITHIN WALKING distance, downstairs suite, 2 bedrooms, bathroom, large kitchen, large living room, water, heat, included, $250. 479-3687.

NEWLY RENOVATED FURNISHED STUDIO SUITE, DOWNTOWN KENT APTS. 1322 BLANSHARD AT JOHNSON. MATURE ADULTS. NO PETS. $180. 592-7536.

MICHELANGELO APARTMENTS
1158 Yates, $187.50. Studio—bachelor. Close to town. Everything supplied. Includes parking. 383-0742 or 386-2812.

ESTRELLA MOTEL NOW under new management, weekly rates available. For information phone 384-5122 or see us at 360 Gorge Rd.

JAMES BAY, CLOSE TO PARLIAment Buildings. Clean, bright, one bedroom suite, private entrance. Non-drinker or smoker. Quiet mature person. 382-0477.

BEACON HILL — ATTRACTIVE, cozy, 1-bedroom suite available for single working female. Everything included. $165 per month. Call 595-8672, ask for Andy.

ADMIRALS RD., NADEN
LARGE 1 BEDROOM, $165 PER MONTH, CABLE INCLUDED, AVAILABLE IMMEDIATELY, NO PETS. 385-3261.

THUNDERBIRD MOTEL, Entrance Beacon Hill Park, near downtown, reasonable off-season rates. 384-0632.

QUEEN VICTORIA INN, PARLIAment Building area, weekly and monthly rates. Indoor pool and sauna. Day or night. 386-1312.

LARGE FURNISHED 2-BEDroom suite, private entrance, imitation fireplace, 2 blocks from The Bay, 478-6915.

VIEW ROYAL FURNISHED COTtages, bachelor $170. One bedroom, $215. Two bedroom $240. Includes all utilities. Adults. 479-8112.

EDGEWATER MOTEL, CLEAN, warm one-bedroom from $165 month. 478-4212.

1 BEDROOM SUITE. SELF-CONtained, quiet mature adult, 383-1597.

COZY COTTAGE WITH FIREplace and carport. No pets. Malahat Bungalows. 478-3011.

FURNISHED 1-BEDROOM BASEment suite, $185 including utilities, details 477-5612.

AVAILABLE FEBRUARY. UTILities included, references. 385-2743.

201 APARTMENTS TO RENT FURNISHED

NEW

Near Downtown

Includes dishes, linen, color TV, radio, underground parking, elevator. Near bus, no steps, studio bachelor suite, $85 weekly or $250-$260 monthly. 1 bedroom suite, $325 per month. 2 bedroom suite, $405 per month. Hartnell House, 1204 Yates.
383-0742 or 386-2812

MONTHLY WEEKLY DAILY

Adjacent to Parliament Buildings and Inner Harbour. Fully furnished 1-bedroom suites, color TV, linen, dishes, all utilities, use of sauna, indoor pool, games room, coin laundry.
ROYAL SCOT INN
425 QUEBEC ST. 385-3543
OCEAN PROPERTY MANAGEMENT

LARGE UPPER 3-ROOM SUITE, Fairfield, older home, $225. Quiet couple, no pets. 598-7493 after 4.

LARGE SELF-CONTAINED quiet bachelor, $165. 386-7605.

3 BEDROOM UPSTAIRS, FURnished. 477-8171.

202 APARTMENT FURNITURE TO RENT

MAIS

FURNITURE and APPLIANCES
RENT
COLOR or BLACK-WHITE TV'S
FURNITURE—APPLIANCES
MICROWAVE OVEN
at PENNIES per DAY
1821 COOK
385-2435

STANDARD FURNITURE
Three Rooms from $40 per month
Immediate Delivery
382-5111

MONTH TO MONTH
Piece or Group
CAMOSUN FURNITURE RENTAL
942 Fort St. 383-3638

203 APARTMENTS WANTED

RESPONSIBLE YOUNG WORKing man, 26, wants bright, selfcontained suite, where a little noise can be made occasionally without disturbing others. Prefer quiet area near the sea. References. 595-1188, 6-8 p.m.

YOUNG WORKING LADY, seeks bachelor or 1-bedroom suite, in house, reasonable, preferably Fairfield area. 595-5823.

WORKING WOMAN DESIRES character apartment in Fairfield area. $150-$200. Call after 5 p.m. or anytime weekends, 384-9956.

204 SHARED ACCOMMODATIONS

FIRST CLASS ACCOMMOdation. Modern, fully-furnished townhouse near Sears, comfortable and private color TV, $110 per month. Utilities, washer and dryer included. Ideal for man in 20's. References please, available Feb. 1st. Call Bill after 5 p.m. at 595-6272 or Ed Parker at 595-2151.

UPPER FLOOR OF OLDER house (2 rooms) in Fairfield, housekeeping privileges, $125. 383-2174.

ROOM AVAILABLE IN FRIENDly 4-bedroom house. Fireplace, large yard. Rent $95. Share utilities. 592-6281.

WANTED — FEMALE COMpanion, willing to share expenses, own bedroom, References. Victoria Press, Box 37.

WANTED — FEMALE COMpanion, willing to share expenses, own bedroom, References. Victoria Press, Box 37.

COSY ROOM FOR CONGENIAL girl preferably student to share large comfortable home with other girls. $100 month. 382-8375.

TWO GIRLS WILLING TO SHARE 3-bedroom house with one other. Own bedroom. James Bay area. $90 plus utilities. 383-2149.

VEGETARIAN HOME

Nice large home on ocean. Chickens, greenhouse, vegetable garden, quiet and secluded. 479-8807.

26 YEAR OLD MALE WOULD like to share large comfortable house with compatible female. 383-3934.

PERSON TO SHARE RELAXED home Oak Bay, convenient to Rec. Centre. $135 includes utilities. 595-3739.

LADY WILL SHARE, FURnished apartment, Gorge with same. 383-0689 mornings.

FEMALE TO SHARE LARGE mansion, Oak Bay, $100 per month plus utilities. 598-7980.

ROOM FOR RENT IN EXCLUsive house, all facilities available. $125 per month. 385-8651.

PERSON TO SHARE LARGE COop house, preferably female, $85 per month. 592-0768.

NON-SMOKER. LADY TO SHARE house with young couple, before 11 a.m. 382-2566.

206 DUPLEXES TO RENT

LOWER SUITE, 1 YEAR OLD, bright spacious kitchen and living room, 2 large bedrooms with generous closet space, wall to wall, stove, fridge, washer, dryer, heat, and all utilities included. Careyview-Glanford area. $330; 1 child, no pets. 479-8414 or 383-1304.

LANGFORD SIDE BY SIDE 2 bedroom wall to wall, fridge, stove, carport, full basement, fenced yard with barbecue. $300. Available 1st March. 478-0885 after 5 p.m.

4 BEDROOMS WALKING DIStance to town, available Feb. 1st. $400 per mo. Call IRENE, Castle Properties, 386-6164 or 388-6275, pager No. 566.

LANGFORD 3328 HAZELWOOD, 3 bedrooms, 1½ baths, $270 per month and a 2-bedroom $235 monthly. Side by side. No pets. 477-3808.

2 BEDROOMS ON MAIN floor, basement, large house, fireplace, enclosed yard, $300 plus utilities. Vista Heights St. 383-6610.

FAIRFIELD, SIDE BY SIDE, 2-bedroom, fireplace, full basement, responsible adults, $295. 478-1950.

GLEN LAKE AREA $275

2-bedroom, full basement, stove, fridge, children O.K. Large lot. Available immediately, 478-7970.

OFF JACKLIN RD. NEAR School, 3 -bedroom, 2 bath, full basement, stove, fridge. No pets. $325. 478-5260.

SIDE BY SIDE DUPLEX, SEMIrural location. Two bedrooms, rumpus room, sundeck. No dogs please $310. 592-2265.

ESQUIMALT SIDE BY SIDE ONE bedroom duplex, fridge, stove, pet allowed, available March 1. $226.43 per month. 658-8451.

WATERFRONT

3 bedrooms or studio, fireplace $375 per month. Gonzales Bay. 598-7689 after 5. 592-2431.

COLWOOD. IMMEDIATE OCcupancy, 3-bedroom, full basement, car port, fridge and stove. $325. 478-4109 and 386-6663.

TWO BEDROOM DUPLEX ON quiet street in Sooke with wall-to-wall, fridge and stove, $290 per month. Available now. 642-5655.

2 BR DUPLEX WITH INLAW suite. Newly decorated, $375 per mo. Close to Town and Country. 479-4634, Amblewood Dev.

TWO-BEDROOM SIDE-BY-SIDE, stove, fridge, carpets throughout, nice quiet area in Colwood, available immediately, $260. 478-7239.

LANGFORD

2 bedroom, fireplace, $275 including utilities. Close to schools and shopping. 385-4832.

DUPLEX AVAILABLE, FEB. 15th, 2 bedrooms, stove, fridge, venetian blinds, adults, references. 383-4076.

2 BEDROOMS SIDE SUITE, heat, hydro, water included, $295. Pets and children welcome. Available immediately. Phone 384-2552.

SXS, 3 BEDROOMS, FIREPLACE, full basement, close to Oak Bay Rec Centre. 388-9119.

LARGE TWO-BEDROOM CHARacter suite. Oak Bay border, fireplace, wall-to-wall, $295. 598-7689.

206 DUPLEXES TO RENT

Western HOMES Ltd.
1037 Cloverdale Ave. 388-6314

DON'T MISS THIS CHANCE!!!
FREE HEAT AND WATER
AVAIL. FEB. 1st

LARGE 2-bdrm., lower, w-w, fr. and stove $265
LARGE 3-bdrm., upper, w-w, fr. and stove, newly decorated $295
COLWOOD — 4-PLEX

FAIRFIELD

Main floor, nice family home, 3 bedrooms, living and dining room with fireplace, large kitchen and bathroom, wall to wall throughout, downstairs includes private laundry room and drive-in garage as storage area. Owner to reside in self-contained basement suite. To responsible couple with possibly one child. $475 per month. To view please call 595-7096 after 5 p.m. (References please).

$220.00—COLWOOD, 1 BDRM, 5x5, stove, fridge, utilities included. Ideal for single or couple. No pets.

$300.00 — Burnside, 3 bdrm. upper duplex, large yard, stove, fridge.

James Bay, One bdrm., FP, stove fridge. Avail. now.
PEMBERTON, HOLMES LTD.
384-8124

COLWOOD

3 bedroom duplex. Quiet cul-de-sac. Stove and refrigerator included. Rent $300.00 per month. $25.00 rebate on first three months if rented for one year. Call: Don Saul Bus. 386-4455 or 388-6203 Pager 975 anytime.
CENTURY 21 J. D. BOSDET LTD.

YEAR ROUND HOME, ON SHAWnigan Lake, ½ duplex very private, 4 bedrooms, 1½ baths, living room, fireplace, wall to wall carpet throughout, kitchen dinette, laundry room, fridge and stove, $315 per month. Further information call 478-0289.

171 W. BURNSIDE

3 Bedroom, large living room, dining room, kitchen, 1½ bathrooms, fridge, stove, wall to wall carpeting. Available immediately, 385-6379 or 385-4172, no pets, $300.

COLWOOD

RIDLEY DR.

Duplex, 3 bedrooms, 1½ baths, wall to wall, fireplace, storage and utility room, $340. monthly. 474-1046.

OAK BAY. NEWLY DECORATED, near Rec. Centre. 3-bedroom, fireplace, carpet, drapes, basement, large fenced yard and garden. Children, pets and students, O.K. Available February 15th. 2393 Eastdown 595-8963.

SXS DUPLEX, OFF CEDAR HILL Road, corner lot with private entrance, 3 bedrooms, 1½ baths, all major appliances including dishwasher, newly decorated, garden maintenance included, $400 per month. 592-9516.

2 OR 3 BEDROOMS, UPPER. Large rooms, nice kitchen, washer-dryer, range, drapes included. Garden and sea view. For responsible people. One child welcome. No pets. $295. Phone 382-4526.

MODERN 2-BEDROOM SIDE BY side duplex, complete kitchen carpets, curtains, covered garage, convenient to town. Work Point or Dockyard, available March 1st, $350 includes water. Phone 386-6571.

SIDNEY — 3 BEDROOM, 1½ bathrooms, range and fridge, wall-to-wall carpet, completely redecorated, some seaview, fenced yard. Available immediately. $300. 656-3159.

ALL UTILITIES INCLUDED, 2 bedroom in-law suite, washer-dryer fridge and stove, wall to wall, Near Esquimalt Rec. centre in Saxe Point. $295, 598-1145 or 383-4568.

TWO 3-BEDROOM SUITES TO rent, fridge, stove, wall-to-wall carpeting, and drapes. Laundry facilities available, 872 and 874 Brock Avenue, $285 per month. Phone 478-5040.

SIDE BY SIDE 2 BEDROOM DUplex, Cook and Bay area, $275, monthly. Automatic oil furnace, fridge and stove included. Newly redecorated, full basement. 383-3162 or 477-5684.

NEAR VICTORIA GENERAL Hospital, 2 bedrooms, side by side, full basement, fireplace, fridge-stove included. Children — pets welcome. Available March 1st. $253. 388-5661.

BURNSIDE AREA, 3 BEDROOM, side by side, full basement, fireplace, stove and fridge included, separate garage, children - pets welcome. Available March 1st. $260. 388-5661.

NEAR NEW DUPLEX, SOOKE and Happy Valley area, immediate occupancy. 3 bedrooms, 2 bathrooms, Harvest Gold appliances, wall to wall, fenced back yard. 479-2788.

ON A QUIET CUL-DE-SAC, DEluxe two bedroom, wall to wall, large kitchen, fireplace, stove, fridge, washer, dryer, drapes and water, one child, no pets. $295. 388-9892.

2 BEDROOM AND A 1 BEDROOM duplex for rent in Sidney, with fridge, stove, heat and water $340 and $180 per month. No pets. Phone after 5 p.m. 656-2445.

SIDE BY SIDE DUPLEX IN LAkeHill area, 3 bedrooms, living room and dining room, carpeted thoughout, large basement area. 477-8687.

LANGFORD AREA, TWO BEDroom duplex, electric heat, $200 monthly, close to schools. 478-4544 after 5.

ESQUIMALT, SXS, 3 BEDROOMS, 1½ baths, wall to wall drapes, 4 appliances, no pets. References. $360. March 1st., 598-8257.

VACANT MARCH 1ST SELF CONtained, 2 bedroom in Vic West $200 a month. Phone 384-5501.

1-BEDROOM APARTMENT, COUple, self-contained, private, own drive. 478-3754.

SXS DUPLEX, 4 BEDROOMS, carport, full basement, available February 1st. $350. 721-3372.

WALL-TO-WALL CARPET, NEW paint, Dallas Road, share rent. 385-2743.

2-BEDROOM, FIREPLACE, garage, SxS, Esquimalt, call after 5, 475-6719.

2-BEDROOM DUPLEX FOR rent in Vic West. Phone 477-1913 after 6:30 p.m.

UPSTAIRS 2-BEDROOM SUITE, $160 a month. Available now. Whittier Ave. 658-1016.

SIDE BY SIDE DUPLEX, 2 BEDrooms, 892 Brock Avenue, langford. No children. 478-7036. $165.

947 DUNN AVE. 3 BEDROOM, 1½ baths, garage, $350, 658-1144.

210 HOUSES TO RENT UNFURNISHED

AVAILABLE RIGHT NOW, 3 bedroom full basement, close to Mayfair shopping centre. Require advance 1 month rent. 388-4627.

SIDNEY—4-BEDROOM, BASEment, rec room, fireplace, drapes, close to schools, $375 per month. 474-2998.

CLOSE DOWNTOWN—$300

Now vacant three-bedroom older home, available immediately. 477-7545 after 4:30 weekdays.

JUBILEE, 2-BEDROOM, FRIDGE, stove, carpets, very clean. Rent $300. Sell, $353 per month, $2000 down. 382-6633.

SIDNEY

3-4 Bedroom house for rent, $350. Includes utilities. Peter Dentro, 656-1176.

BEAUTIFUL 12X68 TRAILER, fridge, stove, carpets. Cobble Hill, 743-4636.

$175. ONE BEDROOM COTTAGE, near Elk Lake, responsible couple, no pets. 592-3504 or 652-3490.

$250. CLEAN 4-BEDROOM HOME. 3429 Seymour off Cloverdale. 384-8530.

3-BEDROOM HOUSE FOR RENT. Burnside area. Vacant. Phone 478-9906.

FAMILY HOME, CLOSE TO schools, bus, shopping. Available February 1st, 595-5459 after 6.

THREE BEDROOM HOUSE, Burnside-Harriet area, $350 monthly. 479-0905.

ESQUIMALT, 3 BEDROOMS, basement, available now, close to transportation, $320. 386-6394.

210, HOUSES TO RENT UNFURNISHED

Western HOMES Ltd.
1037 Cloverdale Avenue 388-6314

SIDNEY

3-bdrm home $275 pm. Includes fridge and stove. Available Now.

MILL BAY

NEW 3-bdrm house on 3 acres with 3-stall barn in Mill Bay avail. immediately at $400 pm plus utilities.

LANGFORD

2-bdrm. home with f.p., large kitchen and fenced yard. $365 p.m. includes fridge and stove. Available NOW.

JAMES BAY TOWNHOUSE

2 bdrms., basement, includes fr. and st., avail. FEB. 1st., $330 p/m. Avail. March 1st, no fridge or stove, $330 p/m.

LANGFORD

2-bdrm. home, fenced yard with outdoor barbecue, basement, garage. $300 p/m. Avail. FEB. 1ST.

GORGE AREA

Behind Craigflower School. 3-bdrm., den, large L.R., f.p., includes fr. and st. and washer and dryer, large fenced yard with fruit trees and garden. $490 p/m. Avail NOW. FURNISHED OR UNFURNISHED.

JUBILEE AREA

2 bdrm. large yard, fr. & st. $275 p/m. Avail. NOW.

WATERVIEW PATIO TOWNHOUSES
—Overlooking Victoria Harbour
—Embraced by Waterfront Park with tennis courts
—Private sunny patios
—W-W Carpets, drapes and appliances
—Free parking
—Minutes from downtown
3 BEDROOM, $335.00
724 SEA TERRACE
P. R. BROWN and SONS LTD.
762 FORT ST. 385-3435
or anytime 595-6185

AVAILABLE NOW, SIDNEY
2-bedroom house with fireplace, separate garage, $295 p.m.
OPTION to purchase at $350 p.m
PH: AUDREY GRIMSHAW
388-4455

AVAILABLE NOW, MARIGOLD
3-bdrm home, large kitchen, fridge, stove and washer inc. $300 p.m.
PH. AUDREY GRIMSHAW
388-4455
CENTURY 21 J. D. BOSDET LTD.

$425.00—MT. DOUGLAS. NEWER 3 bdrm. FP, large sundeck, basement, carport. Avail. now.

$400.00 — Colwood-Metchosin. Lovely large 3 bedrm., 1½ bath, stove, fridge, dishwasher, carpet, FP, sundeck. Avail. early Feb. PEMBERTON HOLMES LTD. 384-8124 1000 Government Street Avail. now.
1000 Government Street.

MT. NEWTON-X ROAD AREA
$600.00 per month. 4 bedroom farm with large barn. Full basement, 2.5 acres, seaviews. JACK MEARS OAK BAY REALTY LTD. RENTAL DEPARTMENT. 598-3121.

EXECUTIVE HOME IN Uplands, 2500 sq. ft. bungalow, 4 bedrooms, master ensuite, 3 bathrooms, living room, dining room, all major appliances including dishwasher, garbarator. Newly decorated in and out, new carpeting. Large beautiful garden. $900 per month. 592-9516.

AVAILABLE MARCH 1ST, 5-BEDroom, old character home in Victoria West, well maintained, quiet street, living room, fireplace, dining room, 2 bathrooms, fenced yard, fruit trees. Close to shops, bus, park. $295. Prefer responsible family. 598-4783, for appointment to view.

HOUSE TO RENT TO RELIABLE couple, spacious, clean, close in, on quiet street. stove, fridge, carpets, drapes, and laundry facilities. Rent $400 per month includes utilities. No children or pets. Phone 386-0380.

PORTAGE INLET

Enjoy gracious entertaining in an estate-like setting. 2200 sq. ft. of beautiful living space $550 pm. Avail. Feb. 15th WESTERN HOMES, 388-6314.

FOR LEASE, 3-BEDROOM, FULL basement townhouse, near High Quadra, L-shaped living-dining, powder room, kitchen on main floor, full bath, basement mostly finished. $485 per month to reliable tenants. 478-5550.

CLEAN, 2-BEDROOM HOME. Fireplace, large fenced yard with work shop. Located Gorge area at 3119 Washington Ave. $275 plus utilities, take a look and if you're interested call Sunday at 384-6684. Children welcome.

3 BDRM. (1½ BATH) TOWNhouse in Burnside-Tillicum area. Rent $330.00 per mo. including heat and water. (No pets please). 385-8441.
J. H. Whittome and Co., Ltd.

ROCK HEIGHTS AREA, 3-BEDroom, includes stove, fridge, fireplace and family room in basement, fence, no pets, available March 15th or April 1st. Phone after 5, 385-0575. $285.

1300 SQ. FT. MAIN FLOOR. Lovely new home on quiet cul-de-sac. 3 bedrooms, large living room with fireplace, wrap around sundeck, covered parking. 474-1864, 478-9575.

WASHER, DRYER INCLUDED. 3 bedroom townhouse, 2 bathrooms, wall to wall, fridge and stove. Schools and parks nearby. Near Gor

215 HALLS, WAREHOUSES, STORES and OFFICES TO RENT

REALSPAN PROPERTIES LTD.
1031 VANCOUVER ST. 388-6454

LEASING INVENTORY
1—OFFICES: From Basic plain to super prestige from 500 sq. ft. to 21,000 sq. ft.
2—WAREHOUSING: Old and new, large and small.
3—RETAIL: Downtown Douglas, or Suburban Shopping Centre with every kind of store style considered including restaurants, etc.
CALL:
388-6454
FOR CONFIDENTIAL INTERVIEW:

RENTAL SPACE UPSTAIRS Downtown area. Good location for working space such as printing, woodworking, studio, arts, storage room. 1,450 sq. ft. (more if needed). Available now. Rent $200 per month. Phone 384-9335.

JAMES BAY RETAIL
1,330 sq. ft. commercial space available immediately (street level).
david burr ltd.
655 Fort St. 384-9355

OFFICE
Furnished and secretarial service available Keating and Veyaness. $200 per mo. inclusive.

OFFICE
A-C, CARPETED, APPROX. 500 sq. ft. on second floor with Accountants, Lawyer and Dentist. $250 per month plus heat and light.

RETAIL
1,500, 3,000 and 4,500 sq. ft. of main floor in shopping centre of 30,000 sq. ft. Can custom build 3,000 sq. ft. additional to suit. Excellent retail space, co-operative management will assist any way for re-locating of business or start of new premises.
652-1141 FRANK CSINOS 652-3202
388-6275 PAGER 2825
SEABOARD PROPERTIES LTD.

DOWNTOWN OFFICE
Gracious design, shopping centre location. Perfect for small law firm or insurance. 780 sq. ft. Carpet, drapes, and security.
388-5365

CALLING ALL BUSINESSES
Tenants needed for a successful shopping centre. Make this your success story. Excellent exposure on busy highway. Approximately 3400 sq. ft. available. Take this opportunity and phone for more information 477-8292, 388-5194. Garden City Property Management Ltd.

FOR RENT OFFICE SPACE, ground floor, 220 sq. ft. Second floor office space 510 sq. ft. 1121 Vancouver St., Victoria. Call 748-8944. Duncan.

629 DUNEDIN (DOUGLAS-BURNside). 1650 sq. ft. store front and showroom. Modern building with potential for expansion, good lease available. 592-4161.

OFFICE SPACE FOR RENT, Located corner of Douglas and Fort, approximately 300 square feet. 388-6644.

OFFICE AT 503 YATES ON street level approx. 150 sq. ft., available immediately. $50 per month. Call 595-3060.

HAULTAIN AND BELMONT area retail store for rent or lease. Approx. 900 sq. ft. $275 per month. 598-3911.

NEW OR USED CAR LOT WITH office in the University area. 385-5718.

650 SQ. FT. BRIGHT OFFICE, South Oak Bay Shopping Centre. 384-3480.

ONE STORE FOR RENT, 2636 Quadra, $250 per month. 382-9879.

WAREHOUSE-RETAIL - OFFICE space available. 477-5666.

230 PERSONAL LOANS AND INSURANCE

MONEY
It's a problem! You'd like to look for a new home but how can you buy? Royal Trust can loan you the money you need against your equity, repayable only after we sell your house. Give us a call — we see things your way!
STEVE or SHARON MOONEY
477-0191 477-4197
Royal Trust

233 MORTGAGE LOANS and INSURANCE

$ $ $ $ $ $ $ $ $ $ $ $ $ $ $ $ $
1ST-2ND-3RD MORTGAGES

EXAMPLES:	
BORROW	PAY
$5000	$53.85
$10,000	$107.00
$20,000	$215.39

15 YR. AMORT. - 5-YR. TERM

FUNDS IMMEDIATELY AVAILABLE
INTERVIEWS IN THE PRIVACY OF YOUR OWN HOME
CALL THE SPECIALIST FIRST
W. A. (Bill) Hodgson
385-2551
EVENINGS 385-4528
Byron Price and Associates Ltd.

$ $ $ $ $ $ $ $ $ $ $ $ $ $ $ $ $
1st AND 2nd MORTGAGE LOANS
SOOKE — GULF ISLANDS
SHAWNIGAN — DUNCAN
UP-ISLAND — MAINLAND
We specialize in Land and Land Development Mortgages
Existing Mortgages Bought
VICTORIA 1ST MORTGAGES
FROM 10%, PAY OFF ANYTIME
Lowest Payments Available
Call Mr. Douglas Hawkes Collect
384-7128 (after hours 477-9544)
DOUGLAS HAWKES LTD.
990 BLANSHARD ST.

MONEY PROBLEMS?
Mortgage money immediately available. Difficult situations are our specialty. If you have had credit problems or have been turned down elsewhere, try us. No red tape, interviews in the privacy of your own home. 24-hour O.K. Any amount, any reason.
388-7891 or 479-1475
DEREK GREEN
RAE INVESTMENTS LTD.

PROMPT SERVICE
PROMPT APPROVAL
Call us for your mortgage requirements. Allan McDonald, 595-2121, Hillside Mall. Stan James, 479-7161, 3960 Quadra St.
NATIONAL TRUST
REAL ESTATE

MONEY AVAILABLE
or existing Mortgages, Agreements and Interim financing. We also arrange new 1st, 2nd and 3rd Mortgages. Call 388-6161.
AVON MORTGAGE CORP.
Real Estate Service Centre
1001 Cloverdale Avenue

1ST and 2ND MORTGAGE
Money available immediately at most competitive terms and rates. Call—
P. R. BROWN AND SONS LTD.
762 Fort Street 385-3435

NEED A MORTGAGE? CALL Don MacGillivray, Glengarry Realty & Investment Corp. 3947A Quadra, 479-7138.

1ST MORTGAGE INVESTMENTS Mr. Hawkins at Douglas Hawkes Ltd., 990 Blanshard, 384-7128.

233 MORTGAGE LOANS and INSURANCE

REQUIRED
First mortgage of $16,500 at 10½%, payments $142 per month, 3-year term. This is a well-secured mortgage on a Victoria home assessed at $40,000. Call Wayne Strandlund at W. F. Strandlund Inc., 382-1348.

Funds available immediately for 1st and 2nd mortgages. Contact:
david burr ltd.

235 WANTED TO BORROW

12% FIRST MORTGAGE FUNDS
Major Canadian fast food retailer requires expansion capital for new outlets. First Mortgage security with excellent covenant on prime properties. Amounts from $5,000 to $50,000 accepted. Call or write
ROBERT ELLIS
Northern Pacific Realty Ltd.
479-1687
1020 McKenzie Av.

14% - 18%
SHORT TERM
MORTGAGE FUNDS REQUIRED
We can now place amounts from $5,000-$50,000 immediately. Call Trump Mortgage and Development Corp.
598-3014

15%
FIRST MORTGAGE
Good cash flow, excellent security. Amounts from $1,000 required before February 15th. Interest from date of deposit.
BOB ELLIS
Northern Pacific Realty Ltd.
479-1687

FIRST MORTGAGE, $100,000 at 14% 1 YEAR TERM
FIRST MORTGAGE, $50,000 at 14% 1 YEAR TERM
FIRST MORTGAGE $25,000 at 14% 1 YEAR TERM
FOR DETAILS CONTACT MR. McKENZIE 386-7521
BOORMAN INVESTMENT CO. LTD.
612 FORT ST.

URGENTLY NEEDED
$7,000 net to clients for bridge or interim financing — probably not longer than 6 months. Call Sue Warke.
Capital City Realty Ltd. 388-7557

WANTED
$15,000 at 12 per cent, 1 or 2 year term, well secured. FREDDY STARKE 386-4164 Castle Properties Ltd.

WANTED TO BORROW
Mortgages on Mobile Homes, good returns and low risk. Friendly Mobile Homes, 474-1288, 24 hours. No. 1 1002 Goldstream Ave.

I NEED A PART OR FULL-TIME partner as financial backer for residential construction and development company. Victoria Press Box 893.

240 BUSINESS OPPORTUNITIES

RESTAURANTS
1—Daytime Coffeeshop-Restaurant. Downtown Victoria, exceptionally clean,compact and well equipped. Seats approx. 37, $45,000.00.
2—Dining room, Day and Evening. Trade, very nice decor, established, fully Licensed, seats approx. 65, good equipment, and Lease hold improvements. Asking $65,000.00.
For more information phone:
GEORGE HESS
477-7284 (24 hrs.) 479-7069 (Res.)
D. F. HANLEY & ASSOCIATES

Food Business
Unique business specializing in manufacturing its own products, also handles exclusive lines of meats and sausages from the Okanagan and Eastern Canada. Wholesale, retail, takeouts and home delivery, located in an industrial centre. Ideal family operation with good growth potential. Details with:
388-5354 W. MICHAELS 477-4884
PEDEN REALTY LTD.
Ste. A — 2803 Admirals Road

Earn $30,000 per year
IN SEAFOOD AND POULTRY SHOP
—Easy man-wife operation
—No experience necessary, owners will train
—No processing, clean work
—In Victoria's largest shopping complex
—This is a genuine opportunity
—Price $60,000
—Finance into security
Days 386-8491 Mr. Bailey Eves. 598-5904

BUSINESS OPPORTUNITY
Bakery, cheese, delicatessen, and imported gourmet foods shop. Well-established business in an excellent location. "Independence". Be your own boss. Your choice of five locations.
CHARLES ARNOLD 592-6454
HENDERSON REALTY LTD.
385-9741

DON'T WORK FOR THE OTHER FELLOW!
Buy your own business in an easy care modern retail store. No special training necessary! Just sell. Perfect husband and wife operation. Asking $42,000, mt.
382-9191 IRENE VAN 384-9191

THE PERMANENT
LOCAL DESIGN TEAM IS LOOKING for participating investment capital to manufacture a line of new products for the U.S. model railroading market. Interested party must be prepared to operate from a U.S. base and have some experience of the Mail Order hobby business. Phone 652-3663.

MUCH NEEDED BUSINESS
Available, excellent return. $21,000 includes complete business, also training course. Apply Victoria Press Box 91. All replies answered.

BANQUET ROOM WITH KITCHEN, DISCO SET-UP AND DANCE FLOOR. ALL THIS FOR SALE, OPEN TO ALL OFFERS. 385-0622.

UNISEX HAIR STYLING SALON in new shopping centre with Liquor store, Credit Union, etc. Excellent opportunity for owner-operator. $20,000. $8,000 cash needed to handle. Phone 112-743-4475.

WELL-ESTABLISHED BUSINESS for sale, ideal for semi retired or retired person, net annual income $10,000. Expect $15,000 this year. Asking $6000. Financing available. 388-4342 for appointment.

GROCERY STORE
Gross over $260,000. per year, with living quarters. Please call:
477-1841 Clifton Mak 479-0788
Block Bros. Realty Ltd.

WANTING TO SHARE SMALL but profitable business with ambitious couple on a part-time basis. No investment required. Phone 384-5505.

THREE SHOPS TO RENT
Two 1800 square foot shops. 731 Pembroke Street. Available January 1st Phone 358-4491, ask for Dave Baird or John Bell.

DOWNTOWN MOTEL, ACROSS from Woodwards, 23 kitchen units, out of 24, by owner, no agents, 388-7337.

TAVERN IN SMALL TOWN IN South King County, near Crystal Mountain. Call 206-825-5901. (Collect.)

WORKING SHARE FRANCHISED STEAKHOUSE
Substantial cash required. No agents. Call 478-5662, after 5.

FOR SALE, TAKE-OUT FISH and chip shop, ideal business for the wife to operate. Reply Victoria Press, Box 118.

HEALTH FOOD AND LUNCH counter business in Victoria. Write Victoria Press Box 116.

249 BUSINESS OPPORTUNITIES

FAMILY AFFAIR
Bldg and grocery business. Colwood — call Olive Martin for details. Offered at $115,000. 388-3231 Olive L. Martin 479-8913
BLOCK BROS. REALTY LTD.

WELL ESTABLISHED SMALL janitor business, ideal for couple. Write to Victoria Press Box 52.

241 BUSINESS OPPORTUNITIES WANTED

IS YOUR BUSINESS FOR SALE? I desire to purchase a business in the Greater Victoria area. Please send details to Victoria Press Box 69.

HAVE $10,000 AVAILABLE WITH services, what have you to offer? Male, 45 years old, in good health. All replies confidential. Victoria Press Box 115.

WANTED TO LEASE WITH OPtion to purchase, store with house or living quarters. 479-3225 or 477-9395.

WANTED VICTORIA TO NANAImo, opportunity to buy or invest in business. Victoria Press 127.

244 REVENUE PROPERTY

INVESTMENT PROPERTIES

APARTMENTS
5 furnished suites gross income $7,590. Good rental area. Priced $67,000.
8 furnished suites gross income $15,600. High density area. Price $125,000.

INDUSTRIAL SITE
Older home on 50x75.5 lot. Price $38,900.

DUPLEX
Good rental area. $300 per mo. revenue. Land zoned R3. Price $59,500.

MOTEL
28 unit motel in excellent condition. Gross income $90,000. Good location. Price $489,000 or will consider trades.
477-1841 Ernie Charles 592-0046
Block Bros. Realty ltd.

ST. CHARLES VICTORIAN NOW REDUCED TO $95,000
Owner says sell, so here's your chance to acquire this prestigious character mansion at a bargain price. It's presently a legal duplex with approx. 3,000 sq. ft. of living area, all high ceilings and 4 fireplaces. The home sits on almost ½ acre of beautifully landscaped secluded gardens. Please call now, it won't last long. MLS GLENN NICHOLLS 598-7689 or 592-2431. Lansdowne Properties.

APARTMENTS
24-suite apt, good location. No vancy, only $65,000 down. Price $445,000.
45-suite apt., plus doctors offices, building zoned commercial. Could be 100% doctor office bldg.
46-suite apt. Fairfield prime location. Low interest mortgage. Low down payment possible.
Plus many other apartments to suit you.
FRED G. CARVER 595-8664
HENDERSON REALTY LTD.
385-9741

SHAWNIGAN LAKE DUPLEX
One unit 2 bdrm. and one bdrm. 1 acre with over 100 ft. lakefront. Both sides presently rented, and recently painted. Live in one side and rent out the other to help with payments. Offered at $64,900.00.
Call Lisa Madigan, Malahat Realty Ltd., Box 40 Mill Bay 743-5525 or 746-6990.

DUPLEX
One 3 bedroom, and 2 bedroom. Schools, bus, shops — close. Asking $65,000. Terms arranged. A nice opportunity here.
388-7557 H. Bitterman 474-2476

VACANT
2 bedroom, side of duplex, asking $40,000. Owner in Calgary anxious for quick sale. Terms arranged.
388-7557 H. Bitterman 474-2476
CAPITAL CITY REALTY LTD.

FERNWOOD AREA
Approx. $25,000 down and assume Mortgage, giving you a lovely 3 bedroom home at approx. $245 per month, plus your utilities. What a way to keep your housing cost down. Well investigating. Exclusive with
GALE CHRISTENSON
477-0191 477-7047
ROYAL TRUST

APARTMENT BLOCK
12 SUITES
FAIRFIELD VILLAGE
Close to Beacon Hill Park and Fairfield Village. Good revenue, excellent land potential. Offered at $225,000.
TED WALFORD
Residence 598-1420 Office 477-1841
Block Bros. Realty Ltd.

4-LEVEL SPLIT
Beautiful cedar siding and brick veneer legal duplex! Custom built. One side 1820 sq. ft. of living space on one floor, full basement with extras. Ground level has legal suite rented for $200.00. Asking $79,500. 382-9191. IRENE VAN 384-9191.

THE PERMANENT
$139,000
5 Commercial Tenants
1 2 Bedrm Ste.
1 1 Bedrm Ste.
10 Housekeeping Rooms
This unit is always rented. An older building, renovated to meet all regulations. Shows good return.
KEN MANN (Bus.) 598-5144
T. L. Mann and Associates Ltd.

$69,000
Up & Down Duplex
1143 — 1145 Burdett
Quiet-convenient 2 bdrms each. Quality appliances. Calgary Trades possible. CALL:
JOHN ADDICOTT
388-6454
REALSPAN PROPERTIES LTD.

"INVESTMENT OPPORTUNITY"
1.55 acres plus motel on Old Island Hwy. Close to business section of Colwood, $275,000.00. CALL:
LARRY LINEHAM
OFF. 595-2121 RES. 595-0134
PAGER 384-8075 No. 682
NATIONAL TRUST

4 PLEX (FFLD) $110,000
6 PLEX (FFLD) $120,000
16 UNIT (FFLD) $320,000
24 UNIT (VIC) $435,000
33 UNIT (VIC) $640,000
64 UNIT (VIC) $1,152,000
76 UNIT (VIC) $1,450,000
6 UNIT (ESQ) $138,600
386-3231 John A. John 477-8096
BLOCK BROS. REALTY LTD.

VIC WEST
Big roomy old home converted to up and down duplex. Everything separate. Easily rented. Rents for $386 per month. Owner must sell. Make an offer. Asking $43,500.
KEN MANN 598-5144
T.L. Mann & Associates Ltd.

CLOSE-IN
Up and Down legal duplex in Bay and Cook area. Potential for another suite in basement. Priced to sell at $54,900.
388-4434 BILL SIDHU 477-5382
388-4434 JOHN BUNYAN 383-7777
WESTMONT REALTY (1977) LTD.
920 Hillside Ave. 388-4434

TWO HOMES ON 1 LOT
Two 2-bedroom homes both presently rented. Both have w-w carpeting, own separate yards, stucco exterior. $5000 down will handle. Call:
JOT HOME
Off. 479-7161 Evgs. 592-2130
NATIONAL TRUST

GOING FAST
3 AHOP duplex units left, close to bus, from $44,790, 8 per cent mortgage, payments from $200 per month, includes 2 appliances of your choice, wall-to-wall, fireplace, patio, 1½ baths, cedar fences, landscaped quiet lot, not in subdivision, 385-5575.

PARTNERS WANTED
Purpose to purchase large new apartment bldg. in downtown area. Management available, $7000 per unit. For information phone 592-3444.

THREE BEDROOM, SEPARATE dining room, living room with fireplace, large sundeck overlooking 24' heated covered swimming pool, deluxe one bedroom in-law suite with fireplace, rented at $225 per month. Asking $67,500. 478-8671.

LARGE, OLDER HOME ON 3 lots just off the Gorge. Over 30,000 sq. ft. of land, suitable for small development. T. Davies. 388-9181.

244 REVENUE PROPERTY

Cedric Steele Realty Ltd.
388-6258

$1,152,000. 64 SUITE APT. BLOCK, in excellent condition and location. Net income $72,270 per year.
$750,000 Retail office WAREHOUSE. Net income $80,800 per year.
$555,000 Retail office WAREHOUSE. Net income $71,100 per year. Assumable 1st mortgage of $445,000.
$495,000 RETAIL BUILDING. Located in Duncan. Net income $54,680 per year.
$249,000 Office WAREHOUSE. Projected net income $28,700 per year.
$225,000 Office WAREHOUSE. Net income $20,500 per year.
$155,000, 7 SUITE APT. BLOCK. In excellent location and condition. Good revenue. Vendors will consider trades on any of the above. For details call Gerry Finnigan 383-3439 or 388-6258.

Cedric Steele Realty Ltd.
388-6258

TRADE!!
We have five warehouses, four apartment blocks, one office building, small houses and duplexes.
If you or your clients are interested in trading a shopping centre for any of the above, please call us. Also, we welcome inquiries from purchasers seeking a good return on investment capital.
Cedric Steele Realty 388-6258

NEW LISTING
Quality-built duplex in excellent rental location features 2 large bdrms. each side plus additional basement unit currently rented at $165 per mo. Each side has in-line LR-DR, good-sized kitchen with eating area, 4-pce. bathrm and loads of cupboards. Very clean and well-kept throughout. Asking $99,900. Call—me anytime for more details.
BOB HILEY
477-7291 384-8075 (Pgr. 498)
D.F.H. REAL ESTATE LTD.

8 YR. YOUNG DUPLEX
ONLY $64,500
Live in one suite, rent the other to offset mortgage payments. 2 large bdrm, huge living and dining rm., cabinet kitchen, 4-pce bathrooms, etc. W-W each suite, washer and dryer hookups. For today's best bargain call to view. CONNIE WEYLER 385-6164. Castle Properties.

APARTMENT
NO VACANCY
FAIRFIELD-ROCKLAND
$159,000
Well appointed building in a delightful area. The suites are spacious. For further details—financing, trade etc. please dial Cliff Streit 386-5667 or J. H. Whitlome and Co. Ltd.
Royal Oak Branch

A.H.O.P.
STRATA DUPLEX
Langford, 2627 Deville Rd., $1,200 down with B.C. grant, approx. $200 per month. Full price $44,300; 3 bedrooms, wall-to-wall carpet, fireplace, 1½ baths, balcony, shrubs and trees. Available Feb. 1st, 1978. Open house Sat. and Sun. 1-4, G. D. Construction Ltd. 478-7668.

LUXURY DUPLEX
Sits high on a bluff in Fairfield with breathtaking views of sea, mountains and city. Character, contemporary legal duplex with five self-contained levels, including a marvellous penthouse owner's suite. Live in the lap of luxury with excellent class revenue. Netting approx. $16,000. Offered at $169,000. MLS GLENN NICHOLLS, 598-7689 or 592-2431, Lansdowne Properties.

7 SUITER
$129,000
—good return on low rent
—tax shelter or excellent holding value
—walking distance to downtown
—fantastic 10 year 1st Mtg.
—Call owner Mr. Bailey.
Days 478-9567 Eves. 385-1853

REDUCED
BY OWNER
945 ESQUIMALT RD.
5 suite apartment, four 2-bedroom and one 1-bedroom in good condition. Asking $89,500. 383-5294 or 382-0897.

SxS DUPLEX
$62,900
Close in, two bedrooms each side. Bright kitchens with eating area. Quiet, convenient street.
ALEX TAIT
386-2911 477-8522
Homefinders, Wall & Redekop

APT/REV HOUSE
10 suite building, plus a large revenue house with 9 units. One manager looks after both. Small house farm or commercial lot considered as part payment. Phone 592-1606 no agents.

WANTED
Apartment block 15-25 suites, cash or trade up to $200,000 down payment. Call in confidence OLE KNUDSKOV 479-2764 or 386-6164. Castle Properties Ltd.

BEACON HILL
5 suites $950. per mo. revenue. Zoned multiple. Only $79,000. Exclusive with BRIAN RIPLEY 592-2431 Lansdowne Properties.

DOWN $10,000
Sidney Side-by-side Duplex, lot has future sub-dividable potential. $79,900. 656-6002.

245 REVENUE PROPERTIES WANTED

4- TO 20-SUITE BLOCK OR CONversion, Fairfield, Rockland, Beacon Hill, with spacious 2-bedroom owner's suite. Call before 11 or after 6. 595-8845.

APARTMENT WANTED
Have serious clients for 20-32 suite apartment. Please call BILL WEISS of GARDNER REALTY LTD. 385-7721 or 598-8443.

247 COMMERCIAL OR INDUSTRIAL PROPERTIES

Light Industrial Location
Prime city industrial lot, suitable for warehouse and wholesale-retail trade or service centre. 5,400 sq. ft., with 45-ft. frontage. Will build to suit or sell lot only. Call, for more information.
598-5144 KEN MANN 477-6773
T. L. Mann & Associates Ltd.

WAREHOUSE
SERVICE—COMMERCIAL
Proposed 7,500 sq. ft. warehouse — service — commercial. Available within 1½ mile circle. Smaller areas available. Prime location. For information to purchase or lease contact:
DAVID SOUTHALL
477-7284 (24 hrs.) 652-1201 (Res.)
D. F. HANLEY & ASSOC.

WAREHOUSE
4,000 sq. ft. concrete block warehouse with loading ramp, office and attached 900 sq. ft. full basement. Located in the industrial area of Hillside. Asking $147,500.
385-7721 Bill Weiss 598-8443
385-7721 Harold Gardner 479-2867
GARDNER REALTY LTD.

R-3 CLOSE IN
Approx. 18,000 Sq. Ft. Seaview. Good exposure for possible commercial - office - apartment. $8.50 Sq. Ft.
K. O. MOORE, 385-3435
P. R. BROWN & SONS LTD.

2 PROPERTIES WANTED
No. 1 — Suitable for auto wrecking. No. 2 — auto repair garage. Mike Plimley, Westmont Realty (1977) Ltd., 388-4434, 384-8075.

247 COMMERCIAL OR INDUSTRIAL PROPERTIES

2 Acres — Heavy Industrial Zoning
Strategically located between Duncan and Nanaimo on business frontage road. Over 2 acres can be subdivided. Municipal water available. Owner will assist with financing to qualified purchaser. Asking $2.00 pper sq. ft.

4.59 Acres—Duncan
On corner of Trans. Can. Hwy. and New Lake Cow. Hwy. Zoned Comprehensive Development, Municipal water. Asking $58,500.00.
Call Lisa Madigan, Malahat Realty Ltd., Box 40 Mill Bay.
743-5525 or 746-6990

DOCTORS
LAWYERS
DENTISTS
RETAILERS
REQUIRED TO RENT, OFFICE AND RETAIL SPACE AT 2778 MILLSTREAM. IN THIS FAST-GROWING AREA. WE HAVE AVAILABLE SPACE FROM 250 SQ. FT. TO 2400 SQ. FT. AT $4.50 UPPER FLOOR, $5.50 GROUND LEVEL. CALL BOYD SADLER, 392-2134, FARMER INVESTMENTS AND REALTY LTD., 825 BAY STREET.

GENERAL INDUSTRIAL LAND
Visible from Douglas St., ideal for any downtown purpose. Offers to $10.00 per foot. Asking $56.000 per lot for two. Don't wait until these are gone, they are irreplaceable.
RALPH NEWTON-WHITE or PHYLLIS COUTTS, 598-3321
JACK MEARS OAK BAY REALTY LTD.

2,000 SQ. FT. BUILDING
PRIME COMMERCIAL
—ELK LAKE—
Older renovated building idea for shop, storage or service business. Half rented. Separate 100 amp elec. Sign exposure to Hwy and Hamsterley Road. 8,500 sq. ft. lot. Asking $79,500.
KEN MANN
Bus: 598-5144 Res.: 477-6773
T. L. MANN & ASSOCIATES LTD.

WAREHOUSE FOR SALE BY owners 3700 sq. ft. plus mezzanine, 20' ceiling, $115,000. 12½ per cent return on your money. 385-4098.

WANTED TO LEASE WITH OPtion to purchase, store with house or living quarters. 479-3225 or 477-9395.

250 HOUSES FOR SALE

SWINERTON'S
REALTY WORLD
OPEN HOUSE
Sat. 2-
2821 Admirals
Charming tastefully modernized 2 BR home, has bright L.R. with FP and separate D.R. Spacious kitchen includes attractive stove and fridge — Full basement. Large easy care lot. MLS. $56,500
LYLE WICKS 477-5151, 385-2481

ROCKLAND
This charming, two-year-old home is eminently suited to a variety of life styles. As a family home it offers 3 bedrooms, laundry room on second floor, 2½ baths, and a secluded fully fenced back garden. Entertaining is a pleasure because all the main floor rooms are spacious and there is good floor plan. Phone us now for an appointment to view this exclusive listing.
ALAN R. WILLIS 595-8858
HELEN JONES 477-6771

VIEW ROYAL
Almost Finished
Large, bright living room, open dining room, 2 large bedrooms. Wall to wall. Over 1-3 of an acre Fruit trees. MLS. $51,900. To view please call:
DIRK OKKER 478-4501
Swinerton's Realty World

Glengarry Realty & Investment Corporation
OPEN HOUSE
SATURDAY 2-4
BROADMEAD
4687 LOCHWOOD
You will be amazed at the quality and spaciousness of this gracious family home. You won't believe the low price of $119,000. Owner transferred and must sell. Call for prior viewing or further information.
DON MacGILLIVRAY
3947 QUADRA ST.
Res: 658-5135 477-7138

MUST BE MOVED
One house, new carpet, plumbing and wiring, $4500 delivered on your lot.
One house, 11 years old, 3 bedroom, $9600 delivered on your lot.
TAYLOR HOUSE MOVING LTD.
478-8864

SOLID OLD HOME
City border — on bus — near shopping. Family kitchen, living room-dining room, 3-piece bath, 2 bedrooms, full high basement, separate garage. Asking: $45,500. Call Hans Hegen, of H. Hegen Realty Ltd, 595-2131 (Res. 477-3227).

SOUTH OAK BAY
QUALITY EXECUTIVE HOME
$129,000
777 MT. JOY AVE.
4 bedrooms, den, 2½ baths, 3 FP, playroom, separate DR, wool carpet, large treed garden, underground sprinklers, portico. 592-0714.

PERFECT
Retirement or starter home, two bedrooms, living room with fireplace dining room, garage nice yard quiet area close in. Try your down payment on an asking price of $46,900. Exclusive. Doug MacKillop, 384-6308, Frank Beemish Realty, 385-5113 anytime.

SOUTH OAK BAY
759 MT. JOY
Open House Sat. 1-4
$86,000
Attractive 1495 sq. ft. bungalow, 2 bedrooms plus den, 1½ baths, sun room, large foyer separating living and dining rooms. Immaculate. 592-0714.

CENTRAL SAANICH
7629 Blossom Park (off East Saanich Rd. at Prosser) 4-bedroom home with two fireplaces, cedar family home, 2½ bath, all on large fenced lot. Make an offer on $65,000. 652-2796.

COUNTRYSIDE
2 and 3-bedroom detached homes, $43,500 and $45,000, 5% down, 8% mortgages. Information, Bill Nesbitt, phone 658-5811 or 388-5679.
E. Y. CONSTRUCTION LTD.

HOUSE FOR SALE BY OWNER; 3 bedrooms with large sunken living room, fireplace, formal custom panelled dining room, plant room, country kitchen, complete English pub in basement. Clear title. Asking $72,000. 652-4356.

BUILDING LOT ¾-ACRE corner Sooke and Manzer road, high sea view, urgent sales required. $17,500.
JOAN HOPPER
386-3547 or 652-3103
CITY BROKERAGE LTD.

PENDER ISLAND, PORT WASHington area, overlooking Swansons Channel, comfortable, convenient home. Excellent deep water well, many added features. Phone 384-5425.

NEW RETIREMENT 2 BEDroom home, in Broadmead, $58,500. Phone builder 658-8059.

250 HOUSES FOR SALE

National Trust Realtor
3108 SHELBOURNE 595-2121
3960 QUADRA 479-7161

OPEN HOUSES
1674 BARKSDALE
(off Thornhill Pl.)
SAT. & SUN., 2-4
ALL STAR SPECIAL
—Executive Tudor design
—Double carport;
1½ yearsyoung
—Fenced back yard
—Under-ground wiring
—Quiet cul-de-sac
—Unobstructed country views, sea glimpses
—3 bedrooms — master ensuite — private patio
—Tremendous kitchen adjoining family room
—Separate dining room
—20'x30' living room with raised hearth, old brick F.P.
—19'x13' sumpus room with raised hearth R.P.
—Room for 2 extra bedrooms in high basement
—Roughed in plumbing
—See this nw w at just $86,500
MIKE RUSSELL
BELOW REPLACEMENT PRICE, CALL:
MIKE RUSSELL
Off. 595-2121 Res. 386-9729

1373 Craigdarroch
SAT. & SUN., 1-3
A prestige address is not all that's offered for $117,500. A 24 year old home on one lot, PLUS a separate legal lot next door to complete the package. 3 nice bedrooms, large L.R. with fireplace, dining room, 4 piece bath and a convenient laundry room off the spacious kitchen complete the main floor. There's new W-W over the hardwood throughout most of the 1408 sq. ft. The high and dry basement boasts a 4th bedroom a 3 piece bath, a big rec room, a shelved storage room, and a huge open workshop area. Offers will be considered on either the lot or home separately. New MLS 30526. Don't hesitate to call:
ROB ANGUS
Off. 595-2121 383-4288
or Pager 388-5464 No. 221

2624 SOOKE RD.
SAT. & SUN., 1-3
2 bedroom starter home, all new carpets, repainted, new wiring, completely renovated.
LARRY LINEHAM
Off. 595-2121 Res. 595-0134
or Pager 384-8075 No. 682

CENT. SAANICH
1916 VENROSS
SAT. & SUN.
2-4 P.M.
3 bedrooms — 2½ baths — custom built view property — over 1300 sq. ft. on main floor — full basement. MLS. Just $69,900.
JUNE HOUGHTON
Off. 595-2121 Res. 477-6185

898 LESLIE
SAT. 12-2 P.M.
Owner desperate — home is vacant — reduced to $63,900, try 2,150 down — 2 bedrooms, separate garage, this home is in excellent shape — CMHC approved.
AND
7912-7942
PATTERSON RD.
SAT. 2:30-4:30 P.M.
Your choice of 9 new homes, from $62,900 to $69,900 3 and 4 level splits, over 6 different styles — most have sea views.
R. W. RHODES
Off. 595-2121 Res. 479-9241

1290 VISTA HTS.
SAT. & SUN.
1:30-4:30 P.M.
Two storey home of gracious design and quality construction. Living room with den off, separate dining room, pantry, kitchen with nook, 4 bedrooms 2 bathrooms, separate garage and extra parking. Conveniently located close to Spencer Centre. ML No. 30030. Offered at $71,900. To view at any other time call:
KELLY or ENA NEMETH
Off. 479-7161 Res. 477-4541

4410 SHELBOURNE
SAT. & SUN.
1:30-4:30 P.M.
Living room with bay window is on its own level and is separated from dining room by wooden balustrade; 3 or 4 bedrooms; 2½ bathrooms; 2 fireplaces. Many mature trees on high fenced lot. Good value at $72,900. ML No. 30029. To view at any other time call:
ENA or KELLY NEMETH
Off. 595-2121 Res. 477-4641

SAT. & SUN. 1-4
405 GAMBLE PL.
(Colwood Corners)
Inspect & Compare
Bungalow — Immaculate kept
—Cathedral entrance
—7 years
—large evergreens on 75'x100' lot
—18x15 L.R. with fireplace
—4 bedrooms
—1½ bathrooms
—familyy room
—19x10 finished laundry room
—family sized kitchen
—sundeck
—FRIDGE AND STOVE
—washer and dryer
—dishwasher
—all drapes and curtains
—attached garage
—1900 sq. ft. finished area
—extra parking
—view of Mt. Baker
It won't last — see it this weekend!
BRIAN FORD
Office 479-7161 Res. 385-6916

SAT. 12-4 P.M.
604 SANDRA PL.
Make an offer. Huge 5 bdrm. home on large lot. Home has 3 bathrooms, 2 fireplaces, separate dining room, large living room, large kitchen.
JOT HOME
Office 479-7161 Res. 592-2130

SAT. & SUN., 2-4
868 Old Esquimalt Road
Two bedroom home on large lot with separate garage. Walking distance to schools, shopping and bus.
Office 479-7161 Res. 388-4771

OPEN HOUSE
SAT. 1:30 - 4:30
This has to be it for the discerning family to enjoy the amenities of nearness to everything for the children and seclusion as well. It's too unique to describe (you must see it). But, it does consist of three bedrooms, large kitchen, entertainment size living room, and bar opening to nice patio in secluded landscape property (just under half an acre). See you at 2677 Rainville Rd. in the popular Langford area.
TOM DUNCAN 477-2462
CENTURY 21
SUBURBAN REALTY
478-8316

FAIRFIELD
One step from the sea, older house with lots of character. Legal duplex or could be used as a single family house. 3- bedroom, living room, dining room, den, 2 bathrooms, 3 fireplaces. $63,400. After 5 p.m. 383-2888. 163 Bushby St.

250 HOUSES FOR SALE

WESTMONT REALTY (1977) LTD. 388-4434
920 Hillside

ENERGY SAVING
NEW HOMES
QUALITY BUILT—
CUSTOM DESIGNED
VISIT OUR SHOW HOME
A bi-level 1752 sq. ft. of
—furnished living area
—extra large bedrooms
—2 fireplaces
—2 bathrooms
—separate dining room
—many, many other specials
Chat with our sales person. Your trades considered. Open House 1 to 5 P.M. daily.
1266 Lonsdale
Personal viewing anytime.
Please call A. Marr
388-4434 477-6233

OPEN HOUSE
SAT. & SUN. 1:30 - 4:30
139 Clarence
This deluxe spacious 2 bedroom home is located in one of Victoria's finest buildings and offers very spacious living room and entertainment size dining room (both with views of water, mountains, park and city). Master bedroom 12 x 17½ ft., 2 full baths, deluxe kitchen with top of the line appliances, utility room. Many other amenities including swimming pool and sauna all located within the reinforced concrete building. Full price $72,500. M.L.S.
388-4434 JOHN BUNYAN 383-7777

OPEN HOUSE
SAT. & SUN. 1:30 - 4:30
1050 Clare Street
(between Oak Bay and Brighton)
This fine home contains 1100 sq.ft. on one floor and offers a spacious kitchen with family area and built-in dishwasher (laundry facilities off kitchen too). The large entertainment size dining room has refinished the spaciousness of years past including built-in buffet and fireplace. Conversation center living room. Both bedrooms are large and the full basement has an almost finished playroom, drive-in garage, and large storage area. Home has modern heating, plumbing and wiring. Be sure to see the inside. Must be sold, hence the low price of $53,900.00. M.L.S.
388-4434 DAVE TAYLOR 384-2718

OPEN HOUSE
SUN. 1:30 - 4:30 P.M.
1108 Norma Court
Sparkling clean 3 bedroom bungalow with 17 x 9½' family room. Very neat and appealing home located on a quiet cul-de-sac off Lampson. Just listed Wednesday!
M.L.S.
388-4434 MIKE PLIMLEY 384-8075

OPWN HOUSE
1012 Haslam
Off Glen Lake Road
Sunday February 4
1:30 - 4:30
Off. 595-2121 Res. 595-0134
or Pager 384-8075 No. 682

Very nice three bedroom home in nicely treed area. There is a two bedroom inlaw suite in the basement rented for $280.00 per month. The home is in excellent condition inside and out. Priced at only $58,900.00.
388-4434 BILL SIDHU 477-5382
388-4434 DAVE TAYLOR 384-2718

OPEN HOUSE
SAT. & SUN. 1:30 - 4:30
1260 Oakmount
Immediate possession for this cozy two bedroom home. All clean and updated, living room with fireplace, dining room. Full basement with first class Finnish s

250 HOUSES FOR SALE

BLOCK BB BROS.

OPEN HOUSE

OPEN HOUSE

OPEN HOUSE

ARDMORE OPEN 2 to 4
9805 INVERNESS — SAT.

Take advantage of this 3 bedroom home on .93 acre with tall trees, quiet country, close to golf course, full high basement. All cedar exterior, shake roof and a beautiful high vaulted ceiling. Asking price $83,500. View it with:
477-1841 Rene Bourdin 656-4220

OPEN SAT. and SUN.
2 to 4
1476 GOLDEN PLACE

1532 sq. ft. of gracious living in a Golden Medallion built home — 3 roomy bedrooms on main floor — one large bedroom down. Spacious living and dining room with cozy fireplace. Large bright rumpus room with fireplace — most outstanding is the sweeping view from both floors, the wide sundeck even from the above ground swimming pool. This home is really worth viewing. Your host for the day will be:
D. H. Burns Call 477-1841

WATERFRONT
2705 TUDOR AVE.
SAT. 2 to 4

Superb waterfront residence bordering Ten Mile Point and Cadboro Bay. Featuring 2 massive rock fireplaces, one brick fireplace. Sun room floor to ceiling windows with southern exposure. 4 large bedrooms, master with loads of built-ins, 2nd bedroom leads to roof deck. Separate in-law suite or a terrific recreation area for the family.
477-5705 Erna Ellsay 477-1841

OPEN SAT. 2 to 4
4401 TYNDALL
SHEER BEAUTY

You'll never want to leave the home as it has just everything your heart desires. Price just right for you. $84,900. Custom built fireplace in family room and living room. Custom built bar and brick planters. Sewing room, games room, 3 baths, but let me show you.
477-1841 (Mrs.) Pat Forbes 477-0580 or 477-1781

1783 TRIEST
OFF TYNDALL
OPEN SAT. 2 to 4

New split level charmer and the best buy in a split in Gordon Head. Come view with me.
477-1841 (Mrs.) Pat Forbes 477-0580

SOUTH OAK BAY
4 BEDROOMS
WOODED GARDEN
1456 ST. PATRICK

OPEN HOUSE SAT. 2 to 4. Situated on a beautifully treed garden close to Oak Bay village, a contemporary, versatile home. 3 bedrooms with a 4th on the ground floor. Living room, dining room, family room and a custom designed kitchen with adjoining breakfast room. 3 bathrooms. 3 fireplaces. Spacious suite. Large private sundeck. 2 car carport. An exceptionally well-built residence in a prime location. $89,000.
Residence Ted Walford Office 598-1420 477-1841

OPEN HOUSE
SAT. 2 to 4:30
1857 SAN LORENZO
HIGH GORDON HEAD

5 year old, in a nice residential setting, 3 bedrooms up, one down. Living room with FP, good value at the asking price of $69,500. For prior viewing please call:
477-1841 G. L. LLOYD 479-4105

627 TORONTO

SAT. 1-3 P.M. Lovely spacious 4 bdrm home, new wall to wall throughout. Easy-care lot, sundeck, a few minutes walk to Beacon Hill Park. Close to transportation, schools and shopping. Vendor open to offers. $65,000.
386-3231 MYRNA McGEE 382-9329

1649 HYBURY PLACE

SAT. 1-4 NEW $69,900. 3 bdrm, 2 bath, beautiful w-w carpet. Quiet cul-de-sac. Gordon Head area. Move quickly on this one. For info on this and others
386-3231 RAY MILAN 592-3652 or CHRISTINE MILAN

IDEAL LOCATION —
OAK BAY
2170 BRIGHTON

SAT. 1:30-4:30. A very desirable property in a beautiful secluded setting. In-law accommodation. All on 1 floor. 2 full baths and 2 kitchens. 1556 sq. ft.
386-3231 J. A. PITT 477-4935

IMMEDIATE POSSESSION

OPEN SAT. 1:30-4 at 1581 CABANA PLACE (off Shelbourne). A four yr old, 3 bdrm home on large lot with shrubs and fruit trees. Walk to K Mart and shop. There are 3 baths, 2 F.P., large sun room off D.R. Basmt has rec room, giant room, bath and room for bdrms. Carport plus extra parking. Asking $73,900.
386-3231 D. R. NELSON 478-1847

544 PARADISE ST.

SAT. 2-4. Want something smaller or just starting out? This 2 bdrm full basm't home has been well cared for by present owner. Large sundeck overlooks fenced back garden. Full basm't, ½ blk from bus. A home with a warm heart. $44,000.
386-3231 Ethel Harvey 479-4233

OPEN HOUSE
SATURDAY

1-3:30 583 JUDAH off Glanford. 3 yrs young, 3 bdrms, L.R., F.P., D.R. huge sundeck, finished rec room down. $55,900.
2:30-4:00 505 RIDGEBANK off Carey Rd. 3 bdrms up, F.P., D.R., sundeck, family room and 4th bdrm down with 2 pce bath. $62,900.
386-3231 BOB HAHN 595-1442 595-6340

2427 AMELIA

SAT. 2-4 6 months old custom 4 bdrm home filled with extras. Ideal for family with older children. Some sea view. Reduced to $67,500.
656-5584 Ted Phillips 656-5327

7986 WALLACE DRIVE

SAT. 1:30-4:30 URGENT! Owner have purchased in Ontario. Quick possession possible. 3 bdrm, 2½ room with fireplace — most outbaths, sea and mountain view. $58,500.
385-2231 Bing Richards 385-3806

ATTENTION
SERVICEMEN

1. 3 bedroom bungalow with living room with fireplace and "L" shaped dining room. 4 pce bath, garage on a large lot close to NADEN. Priced at $49,700.
2. 2 or 3 bedroom home in the Gorge area just listed. Large living room with fireplace, family kitchen with large dining area, 4 pce bath and full basement. A home you would be pleased to own. Priced at $53,900.
Buzz Mainprize 477-1841, 658-8268
Ernie Charles 477-1841, 592-6046

3 BEDROOMS
$49,900

Solid family home at a price you can afford. Right across from park and elementary school. 2 bedrooms on main floor, full basement on an all fenced easy care lot. Drive in garage. New on the market.
477-1841 Clifton Mak 479-6788

250 HOUSES FOR SALE

BLOCK BB BROS.

OFFERED BY
RON AND AL

Here is a partial list of what we can show you:

ESQUIMALT: A starter 2 BR on a duplex zoned large lot. Needs some touching up. 1218 June.
SIDNEY: TWO GOODIES: Now here is a 4 year old 3 BR home that can be purchased most reasonably. Owner has been transferred to Alberta and is most anxious to sell. Any reasonable offer will be considered around midfourties.
2128 Mills Road. CALL ME A 4-PLEX. Good rental return. You are looking at high eighties when you look at 2010 and 2012 Cardwell. Appt. only.
ARTS AND CRAFTS: Valuable commercial property now selling. POTTERY, MACRAME, WEAVING, KITCHEN BOUTIQUE, ETC. Good area — Shelbourne-Oakland.
GORDON HEAD: UVic. Two super homes. This is a home in the ever popular area close to all levels of education, recreation and trans. 3 BRs, 2 FPs, 3 baths. Lower level completely developed. A real quality home in a newly developed area. How about a Spanish styled home with fireplace — most outstanding is the sweeping view from both floors, the wide sundeck even from the above ground swimming pool. This home is really worth viewing. Your host for the day will be:
D. H. Burns Call 477-1841

WATERFRONT
2705 TUDOR AVE.
SAT. 2 to 4

Superb waterfront residence bordering Ten Mile Point and Cadboro Bay. Featuring 2 massive rock fireplaces, one brick fireplace. Sun room floor to ceiling windows with southern exposure. 4 large bedrooms, master with loads of built-ins, 2nd bedroom leads to roof deck. Separate in-law suite or a terrific recreation area for the family.
477-5705 Erna Ellsay 477-1841

OPEN SAT. 2 to 4
4401 TYNDALL
SHEER BEAUTY

You'll never want to leave the home as it has just everything your heart desires. Price just right for you. $84,900. Custom built fireplace in family room and living room. Custom built bar and brick planters. Sewing room, games room, 3 baths, but let me show you.
477-1841 (Mrs.) Pat Forbes 477-0580 or 477-1781

1783 TRIEST
OFF TYNDALL
OPEN SAT. 2 to 4

New split level charmer and the best buy in a split in Gordon Head. Come view with me.
477-1841 (Mrs.) Pat Forbes 477-0580

SOUTH OAK BAY
4 BEDROOMS
WOODED GARDEN
1456 ST. PATRICK

OPEN HOUSE SAT. 2 to 4. Situated on a beautifully treed garden close to Oak Bay village, a contemporary, versatile home. 3 bedrooms with a 4th on the ground floor. Living room, dining room, family room and a custom designed kitchen with adjoining breakfast room. 3 bathrooms. 3 fireplaces. Spacious suite. Large private sundeck. 2 car carport. An exceptionally well-built residence in a prime location. $89,000.
Residence Ted Walford Office 598-1420 477-1841

OPEN HOUSE
SAT. 2 to 4:30
1857 SAN LORENZO
HIGH GORDON HEAD

5 year old, in a nice residential setting, 3 bedrooms up, one down. Living room with FP, good value at the asking price of $69,500. For prior viewing please call:
477-1841 G. L. LLOYD 479-4105

627 TORONTO

SAT. 1-3 P.M. Lovely spacious 4 bdrm home, new wall to wall throughout. Easy-care lot, sundeck, a few minutes walk to Beacon Hill Park. Close to transportation, schools and shopping. Vendor open to offers. $65,000.
386-3231 MYRNA McGEE 382-9329

1649 HYBURY PLACE

SAT. 1-4 NEW $69,900. 3 bdrm, 2 bath, beautiful w-w carpet. Quiet cul-de-sac. Gordon Head area. Move quickly on this one. For info on this and others
386-3231 RAY MILAN 592-3652 or CHRISTINE MILAN

IDEAL LOCATION —
OAK BAY
2170 BRIGHTON

SAT. 1:30-4:30. A very desirable property in a beautiful secluded setting. In-law accommodation. All on 1 floor. 2 full baths and 2 kitchens. 1556 sq. ft.
386-3231 J. A. PITT 477-4935

IMMEDIATE POSSESSION

OPEN SAT. 1:30-4 at 1581 CABANA PLACE (off Shelbourne). A four yr old, 3 bdrm home on large lot with shrubs and fruit trees. Walk to K Mart and shop. There are 3 baths, 2 F.P., large sun room off D.R. Basmt has rec room, giant room, bath and room for bdrms. Carport plus extra parking. Asking $73,900.
386-3231 D. R. NELSON 478-1847

544 PARADISE ST.

SAT. 2-4. Want something smaller or just starting out? This 2 bdrm full basm't home has been well cared for by present owner. Large sundeck overlooks fenced back garden. Full basm't, ½ blk from bus. A home with a warm heart. $44,000.
386-3231 Ethel Harvey 479-4233

OPEN HOUSE
SATURDAY

1-3:30 583 JUDAH off Glanford. 3 yrs young, 3 bdrms, L.R., F.P., D.R. huge sundeck, finished rec room down. $55,900.
2:30-4:00 505 RIDGEBANK off Carey Rd. 3 bdrms up, F.P., D.R., sundeck, family room and 4th bdrm down with 2 pce bath. $62,900.
386-3231 BOB HAHN 595-1442 595-6340

2427 AMELIA

SAT. 2-4 6 months old custom 4 bdrm home filled with extras. Ideal for family with older children. Some sea view. Reduced to $67,500.
656-5584 Ted Phillips 656-5327

7986 WALLACE DRIVE

SAT. 1:30-4:30 URGENT! Owner have purchased in Ontario. Quick possession possible. 3 bdrm, 2½ room with fireplace — most outbaths, sea and mountain view. $58,500.
385-2231 Bing Richards 385-3806

250 HOUSES FOR SALE

BLOCK BB BROS.

PATHWAY TO BEACH

1.4 ACRES PLUS LOGS FOR BUILDING. Site cleared, ideal weekend retreat. If you want a summer home or rural location call
478-5561 Bill Coldicutt 478-5239

$49,900
LUXURY PLUS!

Enjoy the glorious sunsets over the Sooke Hills from your L.R. and D.R. windows. Family size kitchen, family room, 2 bdrm, 2 bathroom. Has to be seen to believe.
386-3231 Myrna McGee 382-9329

FAIRFIELD AREA
$58,900

Easter is just around the corner so be the best Easter Bunny ever and give your family this lovely 3 bdrm gem. With F.P. in L.R. and separate D.R. then lots of room for those backyard bar-B-Q's this summer. Call today.
386-3231 Myrna McGee 382-9329

BELOW APPRAISED
PRICE

This 2 yr old house is located in Gordon Head, 4 pce. ensuite, dishwasher, huge sundeck, double C.P. 2 fireplaces, basm't can be developed into 2 bdrm in-law or 3 bdrm. Asking only $67,900.
386-3231 Kehar Dhamrait 477-5675

DESPERATE VENDOR

Present all offers on this highly renovated duplex with 2 bdrm suite and 1 bdrm and utilities in bsmnt, sun room on top floor. Vacant for quick possession. Topaz Park area. $54,900.
386-3231 Kehar Dhamrait 477-5675

7044 GRANT RD.

SOOKE. Look and see and you will agree that this 1 yr old home is one of the best designed and gracious homes in all of Sooke. The floor area is 2400 sq. ft. on 4 levels. Sunken L.R. with reised glass. Master bdrm is exquisite. Extra large kitchen and dining area plus family room. The remaining 2 bdrms are 17x11.6 and 12x11 respectively. Landscaping includes beautiful stone retaining walls. Very low price of $71,900.
386-3231 J. A. PITT 477-4935

"ROSE COTTAGE"
HERITAGE

If it is the old world charm you are looking for this is a must see. 2 bdrms, L.R. (24x13) up dated where necessary. Duplex zoned and land use contract go with the purchase. One blk from bus. Phone for details and view now $59,500.
386-3231 E. Harvey 479-4233
386-3231 M. Price 477-1941
or 388-6275 pager 461

GORGE AREA

Good 3 bdrm home in a quiet convenient location. Very large bright kitchen-EA and L.R. with F.P. Fenced yard with detached garage.
386-3231 JOE MADAY 477-8746

YOUR CHOICE
IN THE 60s

OFF MAJESTIC — New over 1250 sq. ft., 3 bdrms, 2 F.P., ensuite, D.R., full high basm't, sundeck. $69,900.
ROYAL OAK — forclosure — 3 bdrm rancher on ½ acre need a lot of T.L.C. $62,900.
NORTHRIDGE — 3 bdrms full basm't, D.R., F.P., sundeck, 4 bdrm, family room, 2 pce bath gown. $63,900.
GLANFORD — on a cul-de-sac — new 2 bdrm bungalow, sunken L.R., D.R. to private courtyard, drive in garage. $64,900.
BOB HAHN
386-3231 595-1442 595-6340

BRENTWOOD

Custom built for owner, over 1700 sq. ft. on main levels, 4 bdrms, extra large rooms comfort and convenience. Offers on $85,000.
656-5584 Ted Phillips 656-5327
656-5584 Ben Richardson 656-6958

4 OR 5 BDRMS
PORTAGE INLET

Large family accommodation on larger than average city lot with fruit trees. Lots of off street parking. $63,500.
386-3231 Bing Richards 385-3806

OPEN
HOUSES

1. 2548 Vancouver
1500 sq. ft. Character. ML30034.
$53,900
Sat. 1:30-4

2. 4080 Tyndall
Huge lot. 2 bdrm., fully renovated. ML29978.
$57,900
Sat. 1:30-4

3. 1269 Tattersal
Beautiful Gordon Head character home. ML29876.
$74,900
Sun. 1:30-4

DOUG POSKITT
477-0645
ROD FINCH
479-7663
or 386-3124
Seaspray Properties Ltd

SEABOARD PROPERTIES LTD.

OPEN HOUSE
SAT. and SUN.
2:00 to 4:00
7616 SIGMAR
SAANICHTON — NO STEP

Deluxe, new 3-bedroom home bordered by treed area, near Centennial Park, thermal pane, heatilator FP. All electric. $56,900. MLS
Watch for signs on Wallace Drive.

3835 QUADRA STREET

Four bedrooms in this two-storey home on high Quadra. Hardwood floors, bay window and fireplace accent comfortable living. $57,900. Rent to own possible.

5 ACRES SECLUSION

1,300 sq. ft. modern home on peninsula in heavily treed area. $114,900. MLS.

TRADE YOUR HOME

On new foyer entry 3 bedroom, 1½ bath, 2 FP, sundeck over carport. Usable full basement. On large lot. $69,900.
On any of these properties call me anytime.
652-1141 FRANK CSINOS 652-2202
388-6275 PAGER 2826

OPEN HOUSE
FAIRFIELD—OAK BAY BORDER
SATURDAY-SUNDAY 1-4

This first time advertised, 22 year old, 3-bedroom home is highlighted by bright modern kitchen, separate laundry room, new balcony and fireplace on main floor. Full height basement inlcudes 15' work bench in drive-in garage, large recreation room, 3rd and possible 4th bedrooms. Only $62,900. 925 Lawndale. 598-6737.

OPEN HOUSE GORDON HEAD
SAT. 1-3. $73,900
1680 BARKSDALE

2½ years old, 1,260 finished sq. ft. on main. Large kitchen with dishwasher, separate dining room, 3 bedrooms, 1½ baths, finished rec room, mud room downstairs. 477-1933.

STARTER HOME!

Lots of money has already been spent on this 2 bedroom home, near Jubilee Hospital. We will help with the down payment. Phone 592-1606. Or rent with option to buy.

OPEN HOUSE
Sat., Sun. 1-4

1000 sq. ft. 2-bdr. full basement, $53,000 or offers. 3567 Savannah. 384-7239. No realtors.

FOR SALE BY OWNER. MILL Bay. $56,500. Beautiful 3-bedroom family home. Ocean view. 12-743-4526.

250 HOUSES FOR SALE

Capital City REALTY LTD.
830-D Pembroke St. 388-7557

WARM AND COSY
LANGFORD
$44,900

The price is right for 3 bedroom and living room with FP, all with wall-to-wall carpets. Drive-in attached garage and kiddies' wading pool. Completely insulated thermopane windows. Be the first to see this little rancher.
388-7557 Len LeDoux 382-9852

FAIRFIELD
RETIREMENT OR STARTER

You wouldn't live in a condominium if you saw this. Lovely is the word. 2 bedroom with extra in basement. Formal dining room. Living room with FP, easily maintained lot. Storage galore and drive-in garage. Now get this — the price is only $57,500.
388-7557 Len LeDoux 382-9852

DUPLEX

One 3 bedroom, and 2 bedroom. Schools, bus, shops — close. Asking $65,000. Terms arranged. A nice opportunity here.
388-7557 H. Bitterman 474-2476

TWO BEDROOM

Full basement, large rumpus room. Dining room. Shops, bus all schools — close. Terms at $51,500.
388-7557 H. Bitterman 474-2476

VACANT

3 bedroom, side of duplex. Asking $40,000. Owner in Calgary anxious for quick sale. Terms arranged.
388-7557 H. Bitterman 474-2476

FOUR BEDROOMS

I'm older but beautiful, for my price. Only $40,000. Terms.
388-7557 H. Bitterman 474-2476

OPEN HOUSE
SAT. 2-4:00

SPARKLING NEW
COME AND VIEW

Sooke Lake Rd. to Mt. Wells and right on to Bolanning.
388-7557 L. Cumming 656-4550

3049 ALBINA
Open Sat. 2-4 p.m.

Ideal 1st home on nice size 50x133 lot close to all conveniences. New listing at $42,900.
388-7557 Walt Slocomb 383-4035

SOMETHING
FOR EVERYONE

1—PASSMORE PLACE: tastefully decorated and neat as a pin. 3 bedroom (2 up and 1 down), full basement townhouse. End unit with large fenced patio. Finished rec room with electric fireplace.

2—UVIC, CADBORO BAY: Quiet cul-de-sac, 4 bedroom (1 down), full basement, 17 years old, 75x111 lot, fenced rear yard, carport, 12x20 sundeck, and privacy. Well priced at $63,900. MLS 30266.

3—HILLVIEW-GORDON HEAD: 10 years young, 3 bedroom, full basement, 73x138 lot, fenced rear yard, total of 2,075 sq. ft. finished accommodation. Gordon Head's best buy at $74,900. MLS 28832.

4—GLANFORD: Only 2 years old, 3 bedroom, full basement, 60x138 lot backing on a park, close to elementary school, quiet cul-de-sac, offers on asking price of $67,500. MLS 29052.

5—VICTORIA-ESQ. BORDER: New 3 bedroom, full basement townhouse, low down payment, priced at $45,000.

6—ESQUIMALT: Totally renovated, 4 bedroom, full basement, plus self-contained in-law suite, 66x107 lot, large sundeck, views of Lang Cove, a bargain at $58,500.

For further information on the above 6 listings call:
388-7557 Walt Slocomb 383-4035

CHARACTER HOME
BEAMED CEILINGS

Has everything. 4 bedrooms, 2 baths, french doors, living and dining rooms, shows well, fireplace. Reduced to sell $49,900.
ANN ALPHONSE 383-7557

A. E. LePAGE
WESTERN LTD. REALTOR

OPEN SUNDAY 1:30-4
1093 LAUREL RD.
NORTH SAANICH

Superbly built 7 year old, 2-bedroom rancher located on 1 acre of excellent land. Hot water heat, shake roof, attached garage, floor-to-ceiling brick fireplace are but a few of the features of this fine home. Outside you have underground sprinkler system, heated greenhouse, large garden area, many fruit trees and fresh air. Asking $85,900. MLS. DENNIS FERRILL 386-6331 or 477-2083.

OPEN HOUSE
SAT. AND SUNDAY 2-4
1226 EFFINGHAM

Are you looking for a 3 BR, full basement home in a nice area in Esquimalt close to all amentities? Priced to sell at $47,500. MLS 30565. MARION FELL 386-6331 or 384-7859.

OPEN SAT. AND SUN.
1:30 to 4:30
1112 WYCHBURY
ESQUIMALT

Cosy 2-bedroom bungalow. Immaculate throughout inside and out in Saxe Point area. Large kitchen, full basement with drive-in garage. Large lot beautifully landscaped in flowers, lawns, and shrubs. New on the market. Exclusive listing. Well priced at $53,900.
PAYNE 658-5833, WEBB 385-0815 or 386-6331.

ROCKLAND

New MLS 30663. Here's an unique home which offers an architect's design and takes full advantage of the secluded location. The beautifully landscaped garden is completely fenced and includes a pool on the southern patio. The living room and dining room are designed for entertaining, and there's also a sunroom strategically located to take advantage of the afternoon sun. Five bedrooms, three bathrooms, plus a recreation room, bedroom and fourth bathroom down in the high, bright basement. Truly a home you'd be proud to own. Well priced at $135,000. For more information or appointment to view please call:
JEANNE CAVAYE 598-6954 or
JOHN B. MACDONALD 384-9160 or 386-6331.

CLOSE TO NADEN

Good rental area — home and revenue, side-by-side duplex, 2 bedrooms, electric heat, double stucco, close to schools, transportation, golf course. Call us to view at your convenience. MLS $65,000.
PAYNE 658-5833, WEBB 384-0815 or 386-6331.

TOWNHOUSE

3 bedroom priced to sell. Close to shopping centers, schools and transportation. Large living room, sliding glass doors to concrete patio, secluded rear yard. Call us at anytime to view. MLS. $41,500. WEBB 384-0815, PAYNE 658-5833 or 386-6331.

Green Acres

4½ PER CENT

EXCLUSIVE RESIDENTIAL

HENDERSON REALTY LTD.
385-7741 (anytime)

OPEN HOMES
SAT. 1:30-4
ESQUIMALT RD.
ONLY $38,000

Large 1189 sq. ft. three bedroom condominium, 2 years old. Fridge, stove and drapes included. Well priced at $38,000.
HOWARD TOMLIN 477-1327

DANBROOK-LANGFORD

By owner, 3 bedroom, ½ duplex all ammenities. $40,000. 478-1288.

250 HOUSES FOR SALE

the Permanent

3647 SHELBOURNE 477-0141

OPEN FRI. AND SAT. 2-4
390 WALE RD.
(Off Goldstream)

2½ year old, 3-bedroom home with 1235 sq. ft. on the main floor and room for a legal suite in the full high basement. Spacious lot with good garden area. Asking only $67,900.
HEATHER GAMMON
477-0141 385-8814

OPEN SAT. 1:30-4 P.M.
3250 RIPON ROAD

Choice Uplands home. 3 bedrooms and 4th down. Full basement. Shake roof, beautifully landscaped. $132,500. Call 477-0141, ELSIE O'BRIEN 477-5470.

OPEN 2-4 P.M.
SAT. AND SUN.
65 OSWEGO

½ block, Dallas waterfront. 3 large bedrooms. NOT a townhouse. ONLY $38,500. Call now if times not convenient.
BRUCE BATEMAN
477-0141 384-2827

OPEN SAT. 12-4:30
7915 EAST SAANICH

1—BARGAIN HUNTERS — TRADE UP. Character home with 4 large bedrooms, 2 baths, formal dining room. Extra large kitchen, 2 fireplaces. Quality construction. Near new rec centre. $79,300.

OPEN HOUSE SAT. 2-4:00
10314 GABRIOLA PL.

2—(North of Sidney). Large 3 bedroom, 3 bath with full finished basement. 4 level split floor plan. Better than new. Give away price. $68,500.

OPEN SAT. 1:30-4:00
812 ANDERSON (ESQ.)

3—Brand new duplex. $47,500 each side. 3 bedrooms, 1½ baths, fireplace, basement.

BRAND NEW $49,900

4—Top quality throughout. Three bedrooms up, one down, 1½ baths, 2 FP's, large kitchen and master bedroom. Close to golf course. MLS. FOR ANY OF THE TOP ADS CALL

ERNEST WILLDEN 383-0640
or 477-0141, pager 711
DOLORES MILES 652-2735
or 477-0141, pager 706

OAK BAY OPEN
SAT. AND SUN. 2-4

2856 Cadboro Bay. BIG, BIG Lot! Old house. 4 various bedrooms, a lot of charm here. Greatest for kids and gardeners. $69,900. MLS 477-0141. J. RUSSELL 592-3248.

LARGE WORKSHOP
ROYAL OAK WAY

"CHOICE" Saanich ¾ acre. 3-year-old home plus inlaw suite. Guest cottage and workshop fully wired and equipped. Price $94,900. 477-0141. MAUDE DOBSON pager 718 day or eves.

BUSY CORNER!!

1—Accident Black Spot!! Brings a bargain!! Several bedrooms, 1½ baths, rent a room or two? An offere wanted to $48,500. EXC
OUTLAWED IN-LAWS

2—Can use rec room with FP. 3-piece bath, 2 BRs in basement. Main floor, 3 BRs, 1½ baths, a versatile big family, 10-year-old house. $65,900.
FOR 2 ads call 477-0141, JOHN RUSSELL 592-3248.
THE PERMANENT

JACK MEARS
OAK BAY REALTY LTD.

Member
Relocation Services Canada
2194 OAK BAY 598-3321

OPEN HOUSE
1728
Duchess St.
Sat. Feb. 4th
2-4 p.m.

Don't miss the boat. Come and see this most desirable character home which has so much to offer a retired couple or a young family. Absolutely immaculate, fully insulated. Washer and dryer in full high basement. Extra large usable lot in this most convenient Jubilee Hospital area. Your hostess—BARA BOLLI 595-6658 or 598-3321

OPEN HOUSE
2949 Seapoint
Drive
(Off Tudor,
1st left after
McAnnaly
Sat. 2:00-4:00

Something DIFFERENT on a no-through street. An impressive modern home set in a lovely property much of which is in its natural state. Unusually spacious in design with its two-level L.R. with massive beamed ceiling, family room, large kitchen and 3 bathrooms. Upstairs are 4 B.R.s and a den/studio with a huge sun deck off. Two-car garage with workshop area. Asking $135,000 but open to offers.

OPEN HOUSE
No. 102–1665
Oak Bay Ave.
Sat. & Sun.
2:00-4:00 p.m.

Wembley Manor. Deluxe, ground floor, no steps, two bedroom unit. A rare find in this most popular location. Asking $49,900. Be sure to see this. PHYLLIS COUTTS or RALPH NEWTON-WHITE, 598-3321. GALAXIE Campers and Coaches

OPEN SAT.
1:30-4:00
531 WHITESIDE
(off Tillicum at Carey)

Solid plastered and stucco home with three bedrooms in a choice quiet area. Close to schools and bus. Bright living and dining area, fireplace and new wall-to-wall carpet. Sliding glass doors from bright kitchen to sundeck. Built-in dishwasher. High basement with two-piece bath, laundry and rumpus room. Drive-in garage. Large lot with fruit trees. Owner transferred. Just Listed at $56,500. Call: J. Barton or J. C. Baxter, 386-7345.

ONLY $55,400

Low down payment, if you wish, on a brand new 3-bedroom home, in Gordon Head, corner lot, 11,034 square feet, finished living area, no steps. 658-5133.

BY OWNER, 3421 VETERAN ST., large two bedroom bungalow, two bedroom inlaw suite, corner lot, Olympic Views, carport, $61,900 or offers 595-2581.

COLWOOD

3-bedroom home, on quiet dead-end street. This 8-year-old home has big separate garage. By owner, $49,900, 478-3606, 478-7381.

250 HOUSES FOR SALE

FOR SALE
Royal Trust
477-0191
384-8001

OPE N HOUSE

SAT. AND SUN. 1:30-4 P.M.
3435 CARDIFF PL.

Price reduced to $79,900 making this the best buy in North Oak Bay. 4 bedrooms, rec room with FP, huge yard. Drop by and try your offer. MUST BE SOLD.
LIZ GILLIES 592-7170 or
GERRY DAVIS 592-6961 or 384-8001

305 KING GEORGE TCE.
SAT. 1:30-4 P.M.

OAK BAY WATERFRONT. WATCH THE SHIPS GO BY! This older, graceful home stands three stories over the beach giving one a feeling of grandeur. Main floor consists of remodelled kitchen, bathroom and central hallway leading to the beautiful picture window, living room, separate dining room and den. Open stairway down leads to 4 bedrooms and bathrooms. Lower level has rec room, storage and furnace room. Built in 1946. MUST SELL — OFFERS TO $120,000. MLS.
BUZZ CAMPBELL 592-0432 or
CONNIE REYNOLDS 477-8914 or 384-8001

4509 TANGLEWOOD CRES.
SAT. AND SUN. 2-4 P.M.

IMMEDIATE POSSESSION, 4 bedrooms, 3 baths, 2 fireplaces, family room, rec room. MLS.
384-8001, JIM WALTERS 656-3253

1635 KENMORE
SAT. 1:30-4 P.M.

—First time open.
—Exceptional 3-bedroom home with one more down
—Rec room with fireplace.
—Leak cabinet kitchen with eating area.
—Large lot.
—Double garage.
JEANNE DEWHURST 384-8001 or Res. 658-8980

VIEW ROYAL $49,900

Very nice 2-bedroom home with 3 rooms finished down. The only work required here is to paint the railing on the sundeck this summer. Extremely well priced, see this SAT. between 1:30-4 P.M.
134 CONARD ST. or call
RAY SMITH 384-8001 (24 hrs. or 479-7777 (Res.)

SUN. 1:30-4 P.M.
1053 ST. DAVID $69,900

3-bedroom character home in South Oak Bay. Beamed ceilings, 3 fireplaces, all electric heat, tasteful decor and lovely garden. Close to sea, shops, park and schools.
LIZ GILLIES 384-8001 or Res. 592-7170.

2065 CARNARVON ST.
SAT. AND SUN. 2-4 P.M.
OAK BAY—$49,900

This trim 2-bedroom bungalow is just a super buy for the thrifty purchaser. Not only is it full of appeal but there is a large existing first mortgage which can be increased with a low down payment. Drop around and view this nice little home! MLS.
477-0191 JOHN LUND 384-9279
HAZEL CAMPBELL 592-0632

1823 SAN JUAN
SAT. 2-4 P.M.
ARCHITECT'S MARVEL!

Don't pass up the opportunity to view this exciting 4-bedroom executive family home. Built with discriminating taste and quality. Vaulted ceilings in living room — highlighted by rock fireplace. Formal dining room — deluxe kitchen next to a large family room. Plus rec room with fireplace. Plus games room that will accommodate a shuffle board—3 baths. Private sundeck. Plenty of storage. Double carport. Fenced in yard. Asking $117,000. MLS 30611. Call
477-0191 SYL SHUMKA 595-1337

GIVE ME A CALL

You won't be sorry when you view this gem of a home. 4-bedroom home, finished on 2 levels with quality materials throughout. 2 floor-to-ceiling rock fireplaces, hardwood floors, 2 sundecks, separate double car garage and plenty of parking. The lot is a treed private escape from subdivision living. Only 15 minutes from town. Asking $69,900. MLS 30103.
384-8001, MIKE REID 478-5650

TRULY A WINNER

You couldn't go wrong with a warm, well maintained home such as this 3-bedroom on main floor, attractive fireplace, bright kitchen and separate dining area. Self-contained suite in basement. Fully fenced yard and located in prime area of the Gorge. Make an offer on $58,600. MLS 30474.
384-8001, MIKE REID 478-6650

LOVELY QUEENSWOOD
AREA
EXTCUTIVE HOME

½ ACRE. Tasteful and expensive decor greets the viewer of this home—comprising two large bedrooms, en suite plus more up and family area. Entertainment size dining room, efficient kitchen, double garage, huge foyer, sunken living room — MUST BE VIEWED to be appreciated. Call 384-8001, JEANNIE DEWHURST 658-8980 or CONNIE REYNOLDS 477-8914

COLWOOD BEAUTY

4-bedroom home on quiet cul-de-sac — well maintained and developed thru-out and just waiting for an active family to move in. Listed at $74,900 but open to reasonable offer. Transfer is only reason for sale. (MLS).
HAZEL CAMPBELL 658-8980 or
CONNIE REYNOLDS 477-8914 or 384-8001

CENTRAL SAANICH

Spacious 4-bedroom home, LR with fireplace, separate dining room, master bedroom ensuite, plus 2-pce. in fully developed basement. Home is in first class condition. Asking $82,000. MLS.
JESSIE McGRATH 384-8001 or 479-3962

TOWN and COUNTRY MLS

$42,500 2-bedroom stucco no-basement bungalow, cosy living room with WW and FP, fenced yard and garden. Fruit trees.
STAN SAGE 384-8001 or Res. 592-3506

TRY YOUR OFFER

on this 3-bedroom townhouse in Racquet Club area, full basemnt, 1 and ½ bathrooms, L-shaped living room and dining room with fireplace, patio, access to pool and sauna. Call
STAN SAGE 384-8001 or Res. 592-3506

FAIRFIELD

BRAND NEW LISTING — 3-bedroom no-step bungalow on large lot. Well insulated with double glass. Large utility room and garage. No basement. 1483 sq. ft. for only $62,900.

SEA AND OLYMPIC VIEWS — Attractive 2-bedroom bungalow with basement, cosy fireplace in living room and close to Hollywood Crescent. Contact
DEREK WICK 384-8001 or Res. 595-2062

TRADE YOUR HOME FOR
COUNTRY LIVING

Try trading your home in on this lovely executive country home on 2.10 acres of treed land yet situated close to schools and beaches. Consider these features — minutes to marina, parks, playschool and only 10 min. ride to Lester B. Pearson World College. Riding stables for the horse lovers with riding lessons and boarding available. The lovely house offers 4 beds, large living room with heatilator fireplace, dining room with wraparound sundeck — some views. All this and much more for an asking price of $96,000 or trade your present home or business for this beautiful once-in-a-lifetime opportunity. Don't delay, call today.
384-8001 AL MATTEO 658-5057
MARK MACKENZIE 595-4596

250 HOUSES FOR SALE

FOR SALE
Royal Trust
477-0191
384-8001

REDUCED FOR QUICK
SALE

Drive by and call for appointment to view. Only $33,500 for this one bedroom home with sunken living room on nice large city lot, fully serviced and close to all amenities and shopping. Drive by 970 Scotia Street then call us anytime.
MARK MACKENZIE
384-8001 595-4596
or AL MATTEO 658-5057

222 ONTARIO $42,500 MLS

Compact 2 bedroom home. Updated plumbing, wiring and furnace — repainted inside and out — 9½ per cent mortgage. Walking distance to government bldgs. shopping, downtown, Beacon Hill Park, and Victoria waterfront. To view call
JOHN MORRY
384-8001 or Res. 592-9770

QUIET BUILDING
NO. 206-1571 MORTIMER

870 sq. ft. plus balcony in this 2 bdrm suite — living and dining room in-line — near-new Amana combo fridge-freezer. In-suite storage room. Common area has sauna, work and games room and laundry. Vendor will consider carrying 1st mtge at current rate of interest. Vacant and ready for a new owner. Reduced to $37,900. PRESENT ALL OFFERS. JOHN MORRY 384-8001 or Res. 592-9770.

START THE NEW YEAR
WITH ONE OF THESE
EXCITING HOMES:

—LOW PROFILE RANCHER with interior pool, 4 bedrooms, guest suite. In prime location. $225,000.

—CADBORO BAY QUEENSWOOD EXECUTIVE 4-BEDROOM SPLIT. FAMILY ROOM OFF KITCHEN. DINING ROOM WITH FIREPLACE. Half-acre lot. $145,000.

—GORDON HEAD. Unusually nice 2-year-old home. Large lot, 3 baths, shake roof, double garage, 4 bedrooms. $83,000.

—IMPRESSIVE TUDOR, the most fantastic new 3-bedroom home on the market in Gordon Head area. $135,000.

—ARBUTUS UNIVERSITY. Great for the design conscious. 4 bedrooms, den, rec room. Asking $139,000.

—NEW retirement. Deluxe 2 bedrooms, den, family room, filled with surprise features. $115,000.

—SUPER CONTEMPORARY with European influence. 3 bedrooms, sheer artistry in cedar. $159,000.

—IMPRESSIVE TUDOR. 4 bedrooms, rec room, family room, virtually care-free lot. 140,000.

—NEAR THE OCEANOGRAPHIC CENTRE. 5 bedrooms, one level, swimming pool. $139,000.

—LONG, LOW, NO-STEP RANCHER. 3 bedrooms, family room, 2 full baths. $107,000.
JEANNIE DEWHURST
384-8001 or Res. 658-8980

NEW HOME
CENTRAL SAANICH

3 bedroom executive home with 3 car carport. Large kitchen with

250 HOUSES FOR SALE

Century 21
J. D. BOSDET LTD.
388-4455
3293 DOUGLAS

OPEN HOUSE
1910 BRIGHTON
2-4 p.m. Sat., Feb. 4

harming Oak Bay border home, tyle and class. You'll love it. Huge living room with granite fireplace. 4 bedrooms — Hot water eat, circular driveway. Come see. $71,500.
GORDON B. MacDONALD
388-6275 Pager 950 24 Hrs.

SAANICH PENINSULA WATERVIEWS

Exceptionally well-built 4-bedroom home. Immaculate throughout. Huge covered sundeck — $75,900 asking. To view call: 388-6275 PAGER 950, GORDON B. MacDONALD.

RUSSIAN PRINCE

Once lived here in Fairfield in a Tudor Home — 4 bedrooms — Large separate dining room — Family sized kitchen — Full basement — Easy care lot. $52,900 and open to offers to view by appointment only. 388-6275 PAGER 950, GORDON B. MacDONALD.

DUPLEX
1 SIDE
$49,900
⅓ ACRE

Bedrooms, full bsmt., floor to ceiling fireplace, sundeck, big kitchen, like new. Won't last long. Call me today. GORDON B. MacDONALD, 388-6275 PAGER 950 24 hrs.

HELP MUST SELL

aanichton. Just reduved to $63,500. This excellent 3-year-old o me beautifully maintained throughout comprises almost 1300 sq. ft. on main floor including large living and dining rooms, Excellent family kitchen, 3 bedrooms and 1½ baths plus full basement with some development including family room with RI 3rd bathroom. Nice lot with greenhouse. MLS. Must sell. Call now.
MARY MOODY 652-5681
ANNE HOWARD 652-3206

OPEN SAT.
2-4
2665 VICTOR ST.
$49,500

Immaculate 3-bdrm home. W-W throughout. Lovely, big stone fireplace. Kitchen overlooks tennis court. Nice level lot with double wired garage. Close to all services. Good value. Be sure to see this one.
388-4455 AUDREY CROTHERS
385-4645

OPEN SUN.
2-4
522 BROUGH PL.
$49,900

Sooke Road to Ledsham — Keep left. Strat duplex — 1½ years old — 3 bdrms and den. 4-pce. bath and 2. Large utility room. An exceptional, very private, home. Quiet area yet close to shops, golf course. Owner anxious for quick sale. See it and believe it. Call
AUDREY CROTHERS
388-4455 385-4645

OLD WORLD CHARM
OVER ½ ACRE
$87,500

4 bdrms — Games room — 3 fireplaces, 2—4-pce. baths, 1—2-pce. Large, 2700 sq. ft. finished. A lovely, old character home. Dble garage, root cellar, 2 wells for gardens. Too many features to list. View and be enchanted. Call
AUDREY CROTHERS
388-4455 385-4645

OPEN SAT.
2-4
747 WALPOLE RD.
(Off Rocky Pt. Rd.)

$51,900. ½ acre of nicely treed property with spacious 3-bdrm family home, part basement. Living-dining and large kitchen inc. fridge and stove. Must be sold.
AUDREY GRIMSHAW
388-4455 388-6275 PAGER 2945

LANSDOWNE Properties Ltd

FAIRFIELD
$43,900

Wow! What a bargain. All sorts of character, 2 or 4 bedrooms, fireplace and basement. This home is spotless and beautifully maintained inside and out. NEW MLS GLENN NICHOLLS 598-7689 or 592-2431.

SUPER STARTER

2 BEDROOMS, FULL BASEMENT, AND A GOOD LOT. Well-kept, older home close to 2 shopping centres. Newer roof, large, L.R. with fireplace, and spacious rooms. Act today on $43,500. Please call AXEL or ALLAN PETERSEN 592-2431 anytime.

JUBILEE $59,900
7 BED 3 BATH

12 yrs. old, excellent condition. BRIAN RIPLEY 592-2431.

Dean Park New Tudor A Charmer

Features:
1. 2280 Finished
2. Double garage and w-s
3. Triple plumbing
4. Double glazing
5. 3 beds and den
6. Family room
7. Two large fireplaces
8. WxW carpeting
9. Superior quality
10. (M.L.S. 2855Z)

Asking
$118,000
Laverton Rlty.
385-8012

OPEN HOUSE
1-3 SAT.

Come to 1840, 1851, 1852 Teakwood Place, go along McKenzie Avenue left onto Fleet, then right on Teakwood. 3 Brand New Houses situated on quiet cul de sac close to UVic, all schools and trans. Try $500 DOWN PAYMENT or GAP FINANCING. Trades accepted on these homes. For information call Mrs. Pat Saulnier, Kasaol Const. Co. Ltd. — 538 Dupplin Rd. at 386-6191 or res. 384-2197.

250 HOUSES FOR SALE

Montreal Trust

Open Houses
SATURDAY
1:30 - 4:00

1. 1623 HYBURY
OFF MAJESTIC — QUIET CUL DE SAC
New 4 B.R., family planned home, two 4-pce. baths, large kitchen with eating area, dishwasher - garburator. MLS. Asking $63,900.
386-2111 MIKE McKENNA 592-3611

2. 3187 Matilda
FOLLOW THE SIGNS OFF LAGOON ROAD to this almost new 3 B.R., 1½ bath, full basement home. Rec. rm. and 2 FP's. Excellent value at new price of $62,900.
386-2111 DEL BECKNER 477-4994

3. 2565 EMPIRE
OFF HAULTAIN NEAR COOK. Starter or retirement. 2 B.R.s, F.P. Just great for the handymgn and gardening enthusiast. MLS. $46,900.
386-2111 DON BECKNER 386-0588

4. 2285 Gail Pl.
SIDNEY
Executive, 3 B.R.s in quiet area. Large bright kitchen, sea views from dining room and sundeck. Double carport. Must be seen to be appreciated. $82,500.
386-2111 WELLS HOOKER 652-3634

5. 3883 Rowland
TOWN & COUNTRY — OFF CAREY.
Only 2½ yrs. old, yet it needs tender loving care. Offers bright L.R., stone F.P., separate D.R., 3 Bedrooms, high dry basement — ideal for development. With proper attention this bungalow should sell considerably higher. Asking $56,900.
JOHN TEMPLEMAN
386-2111 382-7419

Small 1 BR bungalow on a larger than average fenced lot zoned for duplex, with 2 other outbuildings, fenced dog run and plenty of parking space, this is ideal for the "do-it-yourselfer" to develop. Handy to schools and future commercial development. 3052 Jacklin Road. Asking only $38,000.
MURRAY LUCAS
386-2111 385-4975

DFH
D. F. Hanley & Associates Ltd.
1557 McKenzie 477-7284

VIEWS UNLIMITED!

This quality Hill Top Home has panoramic views that allow you views of Victoria to Mt. Baker; the Olympics to Saanich There are 3 bedrooms, 2 bathrooms, with a master bedroom balcony that allows you to enjoy your mountain top. Very close to town and even a POOL with private patio — Wait until you see the 5 huge PALM trees. There is more, yes much more for you to enjoy. All for the asking price of $134,900. For more information or a personal tour, phone:
HARVEY A. SIMMONS
477-7284 (24 hrs.) 477-2977 (Res.)

IMMACULATE TUDOR

The main floor of this 4-year-old home contains 3 bedrooms with master ensuite. Living room with fireplace and dining "L". Kitchen with large eating area opening onto sundeck. The full basement has a finished den, a roughed-in rec room with fireplace. A laundry area, roughed-in plumbing for a 3rd bathroom. A workshop and an extra room you can finish as a 4th bedroom. There's extra parking plus a carport. The owner is transferred and forced to offer this top quality home for only $64,500.
BILL CARNEGIE
477-7284 (24 hrs.) 652-3627 (Res.)

SIDNEY
OPEN HOUSE
2240 MILLS ROAD
SAT. & SUN. 2-4

Down Bescon Ave., turn left onto Resthaven and left onto Mills Rd. This 6-year-old bungalow offers 3 good size bedrooms. A large carpeted living room and the kitchen has all the room you'll ever need. There is access from the laundry room to loads of dry storage area. It has a fenced rear yard, stucco exterior and attached carport. For prior viewing call me now. Asking $46,900.
BILL CARNEGIE
477-7284 (24 hrs.) 652-3627 (Res.)

BROWN BROS. on TANSHARD
"People Helping People"

OPEN HOUSE
1842 Gonzales Rd.
Fri. - Sat.
1:30 - 4:30

Delightful 2-bdrm home. Spacious L-rm with fireplace. Kitchen overlooks lovely back garden. Attached garage. Full basement. Quiet, convenient location. Immediate possession.
Asking $62,000
DON MESSAGE 477-3715

OPEN HOUSE
1009 Stelly's X Rd.
Sat. and Sun.
1:00 to 4:00

Brand new house on large lot, Spanish style with cathedral entrance, spacious Lrm. with fireplace, Drm. and family-size kitchen. Three bedrooms (master ensuite). Full high basement. Electric heat. Double carport. Priced at $67,900. All carpeted and ready to go. View anytime by calling:
TED KAY 385-4086

OPEN HOUSE
"Beyond the Door"
113 Cadillac
Sat. 2 to 4 p.m.
$50,900

You won't believe what lies behind the front door. Modern renovated 3 bedrooms, living room, family room, two fireplaces with heatilators. Large, 5-piece, beautiful bathroom off master bedroom. Walk in closets off main floor bedroom. Modern kitchen, Skylight in living room. All this for only $50,900. MLS 29965.
JIM McNAUGHT 592-0285
or 385-8771 (anytime)

OPEN SAT. 2-4
2020 MILTON ST.
A REALLY GREAT OAK BAY LOCATION
CLOSE TO EVERYTHING
Exceptionally fine two bedroom home midway between the SPORTS COMPLEX and the VILLAGE. Retired owners have kept everything in tip-top condition. Fireplace. Full basement with space for more development. Asking $57,500 with $7500 down. NO MORTGAGE TO RAISE. John Shaver 388-5911. Douglas Realty Ltd.

250 HOUSES FOR SALE

WHITTOME'S

OPEN HOUSE
SAT. 1:30-4:30 p.m.
2658 FORBES ST.

Delightfully appointed and modernized older 1½ story home featuring 3 bedrooms, living rm with FP and den. Look at the new double garage and convenient location. All for $56, 900. MLS.
479-1667 Doug Reif 479-5761

OPEN HOUSE
Saturday 1-4 p.m.
3241 Aldridge St.

Between Lansdowne and McCrae, a 2-BR, full basement home with finished hobby room down, all in immaculate condition. Price $69,500. Wilfred Davis, 479-1667 or 658-8884.

SOMETHING TO CONSIDER

Possibly the largest near-new-home you can buy in Sooke for $48,900. Over 1600 sq. ft. finished living area in this 3 bed strata duplex. 800 sq. ft. of bsmt. for expansion. Plush carpet, 2 FP's, family room and more. See it all Sunday, 2-4 p.m. 1867 Tominny (Just past Village.).
Graham Darby, 479-1667, 479-8429.

CORDOVA BAY

Just the answer to those wanting a reasonably priced home in this area. ONLY ASKING $49,900. 2-BR plus den, LR with FP — large, spacious kitchen with sunny eating area, no bsmnt — nice secluded lot. MLS0127.
479-1667 Brian Brown, Cathy Atkins

$45,500

1231 sq. ft. 2-BR home with extra BR down on a small easy-care lot. Delightful LR with FP — (little bit of old-fashioned charm) spacious foyer. Large, modern cabinet kitchen, all in TIP TOP CONDITION. MLS 29851.
479-1667 Brian Brown, Cathy Atkins

CALLING

Northridge — This is an honest request for a 3 bdrm. (at least 3) full bsmt home, 2 fireplaces, top yard, priced in the sixties — Must be in the Northridge area — occupancy March 31, 1978 — if you are thinking of selling or have such a listing please call — Lillian Hendy — 479-1667 (24 hrs.)

BEAUTIFUL

home has everything the large family could want for plus easily adapted for in-law accommodations as well. Situated on a spacious property in excellent area of Brentwood. Asking $76,500. Lillian Hendy 479-1667 (24 hrs.)

DO YOU NEED

a 4 bedrm. family home for only $56,900? Very near a well reputed elementary school, this home has a large dining rm., kitchen with wall to wall cupboards, a delightful rec. rm. in full basement. 1½ baths and a workshop. Be sure to see this well-appointed home. New MLS.
479-1667 Doug Reif 479-5761

CLOSE-IN
$61,500

Located near Jubilee, Hillside Shopping Centre, 1½ miles to City Centre and 2½ blocks to elementary school; on a corner lot beside dead-end street with playground park at end of block. House originally built 1958 but addition and renovation 13 yrs. ago to provide large BR's including 16' master BR with very modern 3-pce. ensuite. Completely finished lower level gives you a 25x26 rec. room with wet bar, elec. F.P. elec baseboard heating, part parquet floor, (area for 4th BR). Besides there is separate utility room, 3-pce. bathroom, new sauna, carpeted halls. Extras include intercom system with radio, low voltage switches on main floor. Outside there is ige. separate garage (345 sq. ft.) breezeway for boat, concrete parking for 3 cars. Seeing is believing.
479-1667 Cliff Stretch 477-0983
479-1667 Wilfred Davis 658-8884

2 DANDY HOUSES
$57,900

S. Central James Bay — both on one lot — a 900 sq. ft. 2-B.R. cutie and a 1360 sq. ft., 5-B.R. home. Rented with net of $5,400 yrly. Excl.
479-1667 Brian Brown 479-1667
Royal Oak Branch

Island Homes Ltd.
2804 DOUGLAS
386-7545

OPEN HOUSE
592 DONOVAN
COLWOOD
SUN. 1:30 - 4:30

Your choice of a duplex strata homes. 3 bedrooms lovely brick fireplace, AHOP financing — $44,150 with down payments and monthly amounts geared to first home owners. Use your Gov. grant to further reduce the price. Phone Bill Palfrey for info, 386-7545 or 598-4210.

OPEN HOUSE
1635 PINEWOOD
FAIRFIELD
SAT. 1:30-4:30

New listing — Close to sea — Delightful, older home tastefully and completely renovated. Large living and dining room with brick fireplace and wall to wall. Modern, bright kitchen and two bedrooms. Full basement. Fenced back yard. This is QUALITY, CHARM and LOCATION. Priced at $53,900. Bill Palfrey 386-7545 or 598-4210.

REDUCED 6,000
3 YR. OLD 4 BDR.
ASK 62,500

(Open — 1-4 p.m. Sat. 2932 Bolanne Goldstream Park area)
Better than new 4-bdrm home on beautiful, treed lot. 1320 sq. ft. on main so all rooms are spacious. Full basement with 2nd fireplace. Room for garden. Low taxes. H. Mitchell 479-4818.

FOR SALE NEW HOUSES
Carey and Glanford area. 2 or 3 bedroom, basement, fireplace, carport, sundeck, 1100 to 1200 square feet, your choice of paint colours, fixtures, carpet colours, kitchen cabinets. Price range $57,600 to $58,900. For more information phone 477-6118, after 5 p.m.

250 HOUSES FOR SALE

D F H
477-7291

D.F.H. Real Estate Ltd.
1559 McKENZIE AVE.

OPEN HOUSE
SAT. 1:30-4:30
1628 Hawthorne

Want to live in Gordon Head and have 1 or 2 or 3 bedrms? Then come and view what this 2 bdrm, full bsmt home offers you. Excellent-designed exterior with shake roof and sundeck off the front. Inside a living rm. with fireplace, w-w carpeting, dining rm, kitchen with new cabinets, attractive 4-pce. bathrm and two good bdrms. Then in the bsmt you have developed play area, 1 bdrm and large 22x10 rec rm and note, best of all, the price — $56,900.
LORNE BARR
477-7291 (Bus.) 383-5484 (Res.)

OPEN HOUSE
3155 MILLGROVE
Sat. 1:30-4:30
Sun. 1:30-4:30

Clean and bright, 2 bdrm home with full cement bsmt. Large separate garage (15'x20') all along with extra paved off-street parking. Hurry, this one won't last. MLS.
ADELLA DAVIS
477-7291 (Bus.) 477-1031 (Res.)

OPEN HOUSE
3640 Doncaster Dr.
SAT. 1:30-4

Seaview location high on a hill. Here is one of the best lookout spots in Victoria with views of Mt. Baker and the southern tip of the Island. The accommodation includes 4 bdrms, 3 bathrms, large living rm and dining rm and for parties a large rec rm and family rm. This large modern home can be yours for only $129,500. Come and see it Saturday. MLS.
A. J. "SANDY" CRAWFORD
477-7291 384-8075 (Pgr. 458)

OPEN SAT.
3:30-5:00
562 O'Connell Pl.

Do you love your family? Then this is the house for you. Almost new, over 2000 sq. ft. developed. Family rm. with wet bar and fireplace. Gracious living area. In a few short years your children will be grown up. Treat them NOW to this home they'll be proud to bring their friends home to! $76,900. MLS.
SOPHIE HARDER
477-7291 384-8075 (Pgr. 480)

OPEN HOUSE
SAT. 1:30-4
1585 LONGACRE
(Off Majestic)

The ideal home for discriminating purchasers seeking family on IN-LAW conversion in one of most sought-after GORDON HEAD area. This FULLY developed, tastefully designed and decorated home offers 5 bedrms, 3+ with FP and pleasant, treed view; SUNDECK with m-in. and sea views off OR, bright kitchen with new flooring and roll-top counters; master with EN-SUITE, new w-w in popular earthtones; sunny STUDY; enclosed laundry area; large FAMILY RM. $69,900. MLS. To view this special new listing anytime, please call
DONNA FOSS
477-7291 384-8075 (pgr. 504)

TAKE PRIDE!
FAMILY HOME!!

You can feel it from the neighbors homes right through to this spacious family home offering 4 bdrms., lge. living rm. with brick fireplace, dining area with Olympic views, bright kitchen plus spacious rec. rm., roughed-in wet bar, laundry, workshop and more for your enjoyment! Located on a quiet no-through street on 75'x120' lot with greenhouse and garden. Good views, good condition, only 5 years old and 30-day possession possible add to the many benefits of this home. Offered at $67,500. Call now for a personal tour.
CLIFF HALAYKO
477-7291 (Bus.) 479-8390 (Res.)

EASY TERMS.

All you need is a good credit rating and combined earnings of approx. $1,000 per month and you can start building equity for the future right now. Call me and let me tell you how you can buy this completely renovated 2 bdrm home near Mayfair Centre. Features all new plumbing and wiring, new furnace and completely insulated throughout. Call me today. MLS.
BOB HILEY,
477-7291 384-8075 (Pgr. 498)

WALL & HOMEFINDERS REALTY LTD REDEKOP

OPEN HOUSE
4040 Lake Hill Pl.
(off Cedar Hill X Rd. at Borden St.)
SUNDAY 1-3 P.M.
$61,900

Very pretty semi-post'n'beam family home. Features fireplace, bright kitchen with quality cabinets and built-in dishwasher. Three bathrooms. A MUST SEE!
SHIRLEY MOLLBERG
478-5327 386-2911

9474 Maryland Dr.

(turn off Lochside at Frost)
OPEN SATURDAY 1:30-4:00 P.M.
Super steal in Sidney. 3-BR split-level home in a quiet, settled area south of Beacon Avenue and a block from the water. Rec room and 3-pce. bath in bsmt. Shake roof, brick and stucco exterior and a pretty landscaped yard. Vendor must sell. Exceptional value at $58,500. MLS. 30517.
HAZEL CLARKE NORMA HILL
658-5656 383-7796

14 Stillwater Rd.
(off Helmcken)
SATURDAY 1-4 P.M.
$51,500

Spacious, no-step rancher. 3-BR, H.W. floors, floor-to-ceiling F.P. Utility and fam rm. off kitchen. Near school. With views of Portage Inlet.
MARTHA WONNICK
386-2911 477-2641

MT. DOUGLAS
1483 Thames Pl.
(off Elnido off Shelbourne)
SATURDAY 1:30-4:00 P.M.
Less than 2 yrs old and over 2,000 sq. ft. finished. Lovely livingroom with F.C. brick fireplace and inline diningroom. 4 or 5 bedrooms. 3 bathrooms and extra large rec. also with F.C. fireplace. Situated on a quiet cul-de-sac. A short walk to the beach.
ANITA TAIT
386-2911 477-8522

No. 8-3228
Wicklow St.

388-6275 Pgr. 382
SATURDAY 1:30-4:30 P.M.
Quiet area convenient to Mayfair — near a park — only 12 units. Low monthly assessment. 8 BRs' 1½ baths: basement; fenced rear yard; shake roof. $51,900. View with:
NORMA HILL 383-7796

LEAVING TOWN
4 bedroom ranch style home on 2 acres, fenced and cross fenced, riding ring, barn, good soil, 13 fruit trees, subdividable, close to schools, a steal at $85,000. 10510 McDonald Park Rd. Sidney, 656-6179.

250 HOUSES FOR SALE

Century 21
MAYFAIR REALTY
Mayfair Centre
386-2955

NOW OPEN
6 DAYS

For I.C.B.C., Real Estate and Insurance
WED., THURS., FRI.
TO 9 P.M.
AND ALL DAY SAT.
WE'RE HERE FOR YOU!

NEW $56,600
1530 McRAE
OPEN SAT.
1 - 4 P.M.

This lovely bungalow features 3 bedrooms, quality carpeting, extensive custom cabinets, double-glazed windows, extra storage. Exclusively listed with GEORGE PARSONS, 386-2955 or 598-3847 or GEORGE WALL, 386-2955 or 477-0548.

NEW $56,950
1520 McRAE
OPEN SAT.
1 - 4 P.M.

Another lovely bungalow featuring 2 bedrooms, quality carpeting, high quality custom cabinets, fireplace, double-glazed windows, extra storage. Exclusively listed with GEORGE WALL, 386-2955 or 477-0548 or GEORGE PARSONS, 386-2955 or 598-3847.

NEW $75,900
1698 TAMPICO
(Off Columbia at Kenmore)
OPEN SAT.
1:30 - 4:00

High location, Olympic views, on quiet cul-de-sac. Custom designed, 1332 sq. ft. on main floor. Beautifully finished, 3 bedrooms, large kitchen is ideal for family. Finished fireplace in large roughed-in rec. room. Double heat saving windows. GEORGE PARSONS, 598-3847.

FRESHEST THING IN TOWN

New listing located on a quiet street in a lovely area close to golf course, buses, schools. Three bedrooms, large living room, spacious kitchen with eating area. Attractive lot with extra parking, all for $59,900. Come and view with MARION BRADSHAW, 386-2955 or 477-4125.

WANTED - BUYER
$49,500

Owner will look at all reasonable offers. 1200 sq. ft. 2 or 3 bedrooms, 23 ft. living room with fireplace, 4 pcs. bath, large kitchen. Full bsmt. separate garage. A nice stucco bungalow close to all amenities and Beacon Hill. Drive by 517 Toronto St. and call LOU BLOOMFIELD, 386-2955 or 477-0432 to view. MLS.

SEARS - HURRY

Have just listed exclusively a two-bedroom, full-basement stucco home on a fenced and landscaped lot just a few blocks from Sears. Low, low down possible. Would also make a good rental. Quick sale price, $41,900. Waiting for your call. GEORGE WALL, 386-2955 or 477-0548.

VR Victoria Realty LTD 386-3585

OPEN HOUSE
900 CRAIGFLOWER
SAT. 1:30 - 4
$45,900

Character home with 4 bedrooms. Formal dining room, living room with fireplace, through hall to large modern kitchen, laundry, 3 bedrooms all on the main. Up: 2 spacious bedrooms. Full basement. MLS. For viewing call Grant MacFarlane, 386-3585, 479-8528.

OPEN — OPEN
3440 ROLSTON Cr.
SAT. 1:30 - 4:30

Ideal family home, 4 or 5 bedrooms, 3 bathrooms. Bright LR with a view, inline DR, roomy kitchen with eating area, family room plus den. All carpeted, 4 appliances and drapes may stay. Near Marigold, well located for schools and bus. Vacant, look inside! $72,900. Financing already arranged, trades considered. (MLS) Leo Van Dyk, 386-3585.

CAMOSUN COLLEGE
5 ACRES

Privacy and seclusion from this beautifully wooded site with quality grand new 3-bedroom home, nearly completed. Spacious throughout. 15x20 liv. rm with F-C fireplace, master bedrm ensuite. Lower level planned for 4th bedrm., games rm., rec. rm., with 2nd fireplace and 3rd. bath. Ph. Morris Lund, 386-3585 or 479-6688.

CARE FREE LIVING

3 bedroom townhouse with a spacious "L" living room and dining rm. Brick fireplace, eating area kitchen, full 8-ft. basement, private patios (front and back). View of the Olympic Mtns. from the living rm. balcony, carport plus parking space, MLS. 29611, asking $57,900. Dave Roberts 477-1317

ADD ON EASY
LARGE LOT
$41,900

This spotless 2-bedroom, full basement home is located in the View Royal area, with gross taxes only $299. New furnace, updated wiring, vacant possession. Jack Lidstone and Jack Kennish, 386-3585, 477-9262, 479-3061.

Priced to sell
Owners Transferred
$38,900

2 Bedrooms, full basement, automatic oil-furnace, new wiring, copper plumbing, aluminium siding, and to include: stove, frost-free fridge, washer and dryer.

Just Listed $63,900

One-year old Post and Beam, wall to wall carpet, 4 bedrooms, living and dining room, full basement with 2nd. bathroom, roughed-in rec room and sauna.
Emil Izik 598-8289
Izik Homes Realty 383-8522

OPEN HOUSE
SAT. 1:30-4:30
3256 MILGROVE
(OFF BURNSIDE and TILLICUM)
$53,900

Immaculate comfortable and tastefully renovated. Offers deluxe kitchen with large sundeck off and one bathrm. W-W in living rm, with fireplace, eating area and 2 bdrms. Laundry facilities in full basement plus fenced garden. Close to shops and bus. MLS.
Jack or Susan Betts 477-4042
385-2481 Pager 909 388-6275
SWINERTON'S REALTY WORLD

$1000 DOWN

Owner will carry balance, 3 bedrooms, older nicely renovated stucco home in Sears-Jubilee area, electric heat, wall to wall, garden area, fruit trees, no basement, a great starter or retirement home. Phone owner 656-6179.

250 HOUSES FOR SALE

GARDNER REALTY Ltd.
895 Fort St. 385-7721
(24 HR. SERVICE)

OPEN HOUSE
664 STRAINDLUND ROAD

SAT. 2-4 P.M. Trade up to this beautiful 2 year old home. Offers quality construction with 3 BRs, 3 bathrooms, games room and rec room. There are many extras in this fine home. Vendor will consider small house in trade. Here's the opportunity you have been waiting for to move up. A real investment at only $65,900.
Hostess:
385-7721 OLIVE WEBBER 479-9661

A.H.O.P.
OPEN HOUSE

Finished! 1376 sq. ft. of tastefully finished deluxe strat aduplex on a large level lot ready for you to move in. Why pay rent? Drop by and discuss how low your payments could be. Last one this quality experienced builder has left. LAST CHANCE! SAT. & SUN. 2-4 at 2673 DEVILLE. $45,000.
VANA HOLMES 388-5464 Pager 708 385-7721 (24 hr. service).

PANORAMIC SEAVIEW

You are invited to view this brand new family home (1500 sq. ft. main floor), located in a quiet area of fine homes in Gordon Head. There is an unobstructed seaview from the L.R. DR and kitchen. Superbly built by Schmid Const., it features 3 BRs with 3-pce. ensuite, luxury broadlooms throughout, solid oak kitchen cabinets by Merit, separate utility room next to bedrooms, thermopane windows and heavy insulation. The out of ground basement is ready for development as to your needs and taste and has roughed-in 2nd fireplace and 3rd bathroom. ASKING $115,000. An exclusive with:
385-7721 BILL WEISS 598-8443

OPEN HOUSE
SAT. 1-4 P.M.
382 DAVIDA ST.
$49,500

From the inside is the only way to judge and compare this charming 2-BR, full basement home. New carpets; new kitchen; and tastefully redone throughout. New MLS No. 30193. For viewing call:
385-7721 BILL WEISS 598-8443

OPEN HOUSE
884 DARWIN ST.

FRI. 1:00-3:00 P.M. This well-maintained 3-BR, family home is close to Town 'n Country shopping. Has fireplace in LR. Offers 2 extra rooms down. Fenced lot. Drive-in garage. A goodie at only $56,900.
Hostess:
385-7721 OLIVE WEBBER 479-9661
(on pager)

4 YR OLD HOME
PLUS IN-LAW SUITE
$64,900

This immaculate 3-BR home in the desirable Mt. Tolmie area is priced to sell. Rock walled terraced gardens surround large slate patio with unique BAR-B-QUE combination smoke house and grill. Attached workshop and loads of extra paved parking. Please call for private viewing.
383-7721 Kent MacLeod 595-4273

Town 'n Country
3 BRS. MAIN
2 RMS. BSMT.
FENCED LOT
MLS 29565
$56,900

385-7721 OLIVE WEBBER 479-9661

Almost an Acre
Wired Workshop
3 Bedrooms
Good Condition
Full Basement
MLS 29275
$59,500

385-7721 OLIVE WEBBER 479-9661

FAIRFIELD
CLOSE TO SEA
WHITE STUCCO
FULL BSMT.
NEW LISTING
$53,500
CLIFF SALMOND
385-7721 477-3626

NEW LISTING
POST & BEAM
4 BEDROOMS
3 BATHROOMS
2 FIREPLACES
DOUBLE CARPORT
$65,750
MLS 30340

385-7721 CLIFF SALMOND 477-3626

NEW 1600 SQ. FT.
$59,900

This 1,600 sq. ft. architecturally designed no-step home is unique in every way. Attractive private outdoor patio in middle of the house. Thermopane windows throughout. Including sliding glass doors. Wall-to-wall brick F.P. Master bdrm with 4 pce. ensuite, 3 bdrms and 3 bathrooms. Double carport. Dining room looking onto private patio. Owner will look at trading your present home for this new stratatitled duplex.
385-7721 KENT MACLEOD 595-4273

david burr LTD.
655 FORT ST. 384-9335

OPEN HOUSE
1260 GARKIL
SAT. — 2-4:30
THE PRICE IS RIGHT

A great floor plan with thru hall, 3 bedrooms, 4 pce. bathroom, eating area in the kitchen and dining area off the living room (has fireplace). You pass the sundeck on the way to the full basement which features panelled den, laundry, and drive-in garage. On a quiet street in the Braefoot area (off Blenkinsop near McKenzie) and close to schools and transportation.
$53,900
MICHAEL BURR
384-9335 598-2079

OWNER SAYS SELL

So make a realistic offer on this older two storey home situated in Fairfield. Features living room with fireplace, separate dining room, attractive kitchen with adjacent laundry room. Four good size bedrooms are on upper floor. This is good family accommodation in a fine area. Handy to schools and bus. (MLS 30480). Asking:
$51,500
W. E. (WIL) WILSON
384-9335 477-4328

250 HOUSES FOR SALE

Realtor
Canada Trust

OPEN HOUSE
FRIDAY 1-3
10686 DERRICK

½ acre of privacy in an area of quality nestles this 1½ yr. old split level — 3 bedrooms, 2 baths, with 3rd R-in, 2 fireplaces, thermopane windows and screens — Deep Cove area. (off Downey) MLS 30179. $76,500. If you can't make it on Friday call:
JEAN McMICHAEL
595-5171 OFF. RES. 477-9113

OPEN HOUSE
FRIDAY 1-3
SUNDAY 2-4
10464 ALLBAY

UPLANDS of Sidney. This immaculate home is in a prime area just ½ block from marinas in a well-treed, old country atmosphere. Never before on the market. This home has 2 fireplaces, 2 bathrooms, super rec. room in old English tudor. $79,900. MLS 30317.
JEAN McMICHAEL
595-5171 OFF. RES. 477-9113

OPEN HOUSE
SATURDAY 2 - 4
LANGFORD
2840 JACKLIN RD.

½ duplex
3 bedrooms
1½ baths
$37,900 MLS
RUSS FITZSIMMONS
595-5171 OFFC. RES. 477-2412

OPEN HOUSE
SATURDAY 2 - 4
WEDNESDAY 1 - 3
3358 PAINTER RD.

This Colwood gem is beautifully decorated — 3 bedrooms with rec room and room for 4th down. The yard is fully fenced and very well landscaped. Hard to beat this for value at $56,900.
JEAN McMICHAEL
595-5171 OFF. RES. 477-9113

OPEN SAT. 2 - 4
GRACIOUS HOME
OAK BAY BORDER

Don't miss viewing this spacious family home off the Avenue — walk to shops, schools and Oak Bay rec. centre. 5 bdms, entertainment size dining room, 2½ bathrooms. "A MUST SEE". Large parking area and separate garage. See you at 1028 CHAMBERLAIN or call for preview.
MELODY VILLENEUVE
595-5131 Off. Res. 384-8563

UPLANDS
PERFECT SEAVIEWS

I have the privilege of offering this fine home for the first time. Superbly constructed with perfect sea views. Elegant entrance introduces you to massive living and dining room. Kitchen is a gourmet cook's dream with large family room adjoining, 63 foot recreation room at garden level with bar and fireplace for entertaining. For further details and private viewing call:
LILIAN McLEOD
595-5131 Off. Res. 658-8441

REDUCED!
3 BDRMS — ½ ACRE
ONLY $59,900.

A wise buyer will act fast on this 3 yr old home with full daylight bsmt. Near sandy beach. Your chance to enjoy country living at its best. For an appointment to view call:
474-1234 SHIRLEY WILDE 478-2459

A MODERN MASTER-PIECE

Imagine you and your family in this luxury 4 extra large bedrooms, the master suite with a 6-pce. ensuite, 3 enclosed finished decks, family rm., sunken living room, dining room, dream kitchen and convenient laundry room. Imagine the thrill of ownership — soaring decar columns in the entry — great views — this may be designed to become a landmark. See it with
JACK GRANT
595-5171 OFF. RES. 477-8172

DRIVE BY
867 PARKLANDS, ESQ.

Large 2/5 acre treed lot, 1600 sq. ft., 3 bedrooms, crawl space, Spanish-style home, some repairs required. Open to offers.
JACK COOKE
595-5171 OFF. RES. 477-4842

WALL & HOMEFINDERS REALTY LTD REDEKOP
3440 Douglas St. 386-2911

LOW-LOW PRICE — $39,500

206 MADDOCK WEST
2 BR. no step, elec. H, fenced garden in Gorge area.
MARTHA WONNICK
386-2911 or 477-2641

$52,900
3 bedroom full basement home in excellent condition, Large living room, with fireplace and family room off the kitchen. Separate garage. Quiet area. Close to shopping and schools.
ANITA TAIT
386-2911 or 477-8522

SOOKE
Excellent brand new home in excellent area of Sooke at an excellent price of just $49,900. Large living room with fireplace, dining room, plus 3 bdrms. Full basement has roughed-in rec and bath rms. Large wrap-around sundeck and double parking pad. MLS 29526.
ART EVANS
386-0276 or 386-2911

ENJOY THE WARMTH

of this brick fireplace and a lovely private view in this very large living room. Extra driveway just added into back patio. Three bdrms, w-w, 1½ bath. Excellent Gorge location to all amenities. See this with SUSIE — 383-2410 or 386-2911.

SUSIE WANTS INQUIRIES ABOUT:
—Trading good sized lot with fixer-upper in Gorge for other lot or other house.
—Builders who'll trade $49,900 priced home for new one low $60,000s.
—2 bdrm. condominium low-mid $30s. Lady has pet, C.B. radio, desirable location. Phone SUSIE anytime 383-2410 or 386-2911

Western HOMES Ltd.
1037 Cloverdale Ave. 386-3494

OPEN HOUSE
$47,900
SUN. 1:30-4:00
3118 RUTLEDGE ST.

2 or 3 bdrms., full basement, fireplace, in a nice area and MLS. 30249. NEIL R. MACDONALD 386-3494 (24 hrs.).

A REAL CHARMER
JUST LISTED
$51,900

Located in the convenient MAYFAIR area this full bsmt bungalow has loads of APPEAL. 2 bdrm. 4 pc. bath, L.R. with stone fireplace and kitchen with bright eating area complete the main. Rec room and 3rd bedroom in the lower level. Sep. garage and fenced yard. New MLS. Phone NOW. TERRY EDEN 386-3494 (24 hrs)

CHEAP AND COZY

Be warm, live very cheaply and have a good garden. Close in, property has future potential. Newly listed at $31,900. See it today!
HUMPHREY GOLBY 592-6730
HENDERSON REALTY LTD.
385-9741

NEAR BAY
New North Saanich home. Reduced to $64,500. 656-4745.

250 HOUSES FOR SALE

WHITTOME'S

OPEN HOUSE
4285 HOULIHAN
Sat.-Sun. 1:30-4

construction. Luxurious carpets. New home — 4 level split. Quality Built-in vac. 2½ baths, view off sundeck, in prestige area. Price $115,000.00. Preview with:
386-8441 Ruth Crosland 595-5677
386-8441 Donna Valikoski 384-2057

421 ATKINS RD.

3 bdrm, full bsmt strata duplex in woodsy setting. Quality plus in this lovely home. 1½ baths, rock fireplace, plush carpeting, quiet location. See it with Katie Buns
386-8441 24 hrs. MLS 30204.

QUIET STREET

Here's a home that gives you a floor plan of freedom located in ESQUIMALT. 3 bedrms., 2 baths. Beautiful panelling and brick fireplace make this living room warm and friendly. Excellent dining room, finished rec. rm. All this complete with stove, fridge, washer, dryer and drapes. A deep lot with space galore. Make your offer on asking price of $66,900. MLS.
386-8441 Bob Johnson 592-3573

Reduced to $59,900

This 5-yr.-old spotless home boasts quiet rear yard seclusion backing on to natural rock and fenced garden area with 3 BR up, ensuite plumbg., and 2-BR down with laundry area and drive-in garage cum workshop. Don't pass up this bargain. Call:
386-8441 Ross Bracken 477-0029

FIRESIDE WEATHER

Read a book or watch your favourite TV program while enjoying the warmth and cheer of the fireplace in the carpeted living room of this cosy 2-bdrm. home. Remodelled kitchen, offered at $39,900.
386-8441 Bob Johnson 592-3573

FABULOU

250 HOUSES FOR SALE

JACK MEARS OAK BAY REALTY LTD.

Member Relocation Services Canada
2194 OAK BAY 598-3321

GORDON HEAD—$68,500

Live a little here and there. Lots of room to park your trailer while you are here and nice neighbours to look after things while you're there. Lovely two level home fully developed in the lower area. Perfect for either a couple or a family. Seeing is believing. Call me, BARBARA BOLLI 595-0688 or 598-3321.

TOLMIE PARK AREA—$53,900

Three bed-roomed older home on an extra large lot backing on Tolmie Park. Great area for a young family. This house must be sold. Call me, BARBARA BOLLI — 595-0688 or 598-3321.

IMMACULATE 2 OR 3 BEDROOM ASKING $57,500

Two bedrooms on the main with a third at the end of the reception room in full dry high basement. Kitchen updated with built-in dishwasher, quality cabinets and room for brunch table. Separate dining, living room with fireplace. Located in the newer portion of Mount View area. Really a pleasure to view. Ample parking and large sundeck. Phone right now. B. E. JEFFERY at 598-3321 or 477-4350.

4365 Northridge Cr.

A quiet crescent of fine family homes, Royal Oak area. This brand new listing is on the market to sell quickly at $65,900. It offers 3 bedrooms incl. master with ensuite, 1½ bathrooms, family room a few steps from a large modern kitchen. Handy workshop next to fam. room. Raised hearth F-P. Fenced yard with upright swimming pool. This 5 yr.-old engineered home is nice to drive by. Go ahead this weekend, then call me for more details. JACK PETRIE — 598-3321 or 598-8736 (res.).

MANN

T. L. MANN & ASSOCIATES LTD.

LITTLE RED RIDING HOOD

Wouldn't have been fooled by that nasty ole wolf if Granny had lived with her family instead of across the woods — where it is so difficult to keep in touch! If you've got a Granny you wish lived closer, we've got the home! A large 2-year-old home for your family PLUS a bright modern suite for an independent relative. Call for details.

EILEEN MARTIN
598-5144 477-7050

THE LAST WORD!

For a MODERN FAMILY is a WARM SPACIOUS well designed HOME. Many EXCITING EXTRAS in this EXECUTIVE residence. 3 bedrooms, 3 baths, VAULTED CEILINGS, gallev kitchen with large sunken FAMILY ROOM, and DOUBLE garage. Located in GORDON HEAD and offered at $95,000. New MLS.

EILEEN MARTIN
598-5144 477-7050

B.C. LAND AND INSURANCE AGENCY LTD.

VIC WEST

Large 4-bedroom older home located on a no-thru street. Super large living rm., fireplace, large kitchen with pantry. Try your down payment on an asking price of $43,500.

OAK BAY

Located close to the Rec. Centre, shopping and schools. Could be 6-bedrooms. An excellent family home with loads of character and many extras. Huge separate garage and workshop, rear yard patio with Barbeque and fruit trees. Asking $67,900. Owner very anxious. Call Don Oakes 478-4334 or B.C. Land 478-5588.

GORDON HEAD

3 bedroom split level with sunken Livingroom and rec. room. Nicely landscaped yard on quiet cul-de-sac.

Exceptional Value at $71,900

384-1101 — 477-8646
TOM HACKETT CONSTRUCTION LTD.

SIDNEY BY OWNER, $3500 down payment and take over existing mortgage, 2 year old 4 bedroom home, 2 up plus 2 down, living room with fireplace, bright kitchen, sundeck off dining room, carpeted throughout on main floor plus 2 beds down. Electric heat, roughed in plumbing and large area for rumpus room and workshop in basement. Carport off laundry room, lot 100'x50' in quiet area, 1 block from 2 beach accesses. Call 656-4957 anytime.

OPEN HOUSE
890 LAVENDER
SATURDAY 1:30-4:00 p.m.

VENDOR TRANSFERRED — 5 bedrooms and only $49,900. Living room, with fireplace, diningroom, and basement with finished rec room and extra 2-pce. baths, large fenced lot worksbed — ample parking. MLS.

JOAN HOPPER
386-3547 or 652-3103
CITY BROKERAGE LTD.

LEASE TO PURCHASE BY OWNER
1st. FEB.

3 br., full basement, two fireplaces, carport. New subdivision, quiet street Minutes to town. $350 per month. Six months rent to apply on down payment. Full price $67,500.

PHONE 383-5113 days
598-5427 eves.

BY OWNER

Landscaped, custom built, 4 bedrooms, living room, dining room, 2 baths, family and beautifully appointed bar and games room, low taxes. 478-1141.

NO DOWN PAYMENT

Older home, but in good condition. 2 storeys, full basement, duplex conversion possibility. In the city, unusual shaped, large lot. $49,000. Phone 9-5 p.m. 382-9141.

LARGE, OLDER HOME ON 3 lots just off the Gorge. Over 30,000 sq. ft. of land, suitable for small development. T. Davies. 388-9181.

NEW 4 BEDROOM RESIDENT, situated on 2 acres, and located at 1083 Brookview, Builder open to offers. 477-0873.

WILL BUILD TO SUIT

3-bedroom, full basement home in Brentwood. $57,500. Frank Gruber Construction, 652-5761.

QUIET DEAD-END STREET, large lot, 2-bedroom with extra room in basement, plus rec room. $53,500. Principles only. 479-5215.

SMALL FAMILY HOME NEAR private and public schools, Pemberton Park area. $61,900. No agents. 592-7552.

OPEN HOUSE, FRIDAY, SATURday and Sunday, 2-4 p.m. 1585 Cedarglen, 477-8583.

IZIK HOMES REALTY
Sales, Appraisals, Mortgages
Ph. 383-8522

C. N. MONTAGUE CO. LTD.
Sales, Consultations, Rentals
1028 Blanshard St. 384-9218

250 HOUSES FOR SALE

National Trust Realtor

3108 SHELBOURNE 595-2121
3960 QUADRA 479-7161

GORDON HEAD LOVELY

In prestige area on cul-de-sac, here's a fully-finished 3-bedroom home built in 1972. 3 bathrooms, 2 fireplaces, western exposure sundeck, landscaped 70x122' property. $76,900. Call:
SID HASLAM 477-1994 or
GRAY LAITE 656-5267
OFF. 595-2121

LAKEHILL DELIGHT

8 years old, 1100 sq. ft., 3 bedrooms, fireplace in L.R., large family room, kitchen. Located on 77x110 landscaped property. Carport with equipment room. In meticulous condition. Ideal for starter and retirement person. Country atmosphere yet 100 yards from bus stop. MLS. $54,500.
SID HASLAM 477-1994 or
GRAY LAITE 656-5267
OFF. 595-2121

EXECUTIVE HOME ECONOMICAL

Thermopane windows, cedar siding, shake roof, extra insulation, heatilator fireplace, all add up to economy. Plush carpeting, 2 bathrooms, fine finishing, extra lighting fixtures adds up to quality. Large living room, separate dining room, two large bedrooms, large laundry room, loads of cupboard space in kitchen, separate garage with workshop all adds up to space. All this for only $89,900.00. Call JOT HOME, 479-7161 office, evgs. 592-2130.

TRY $1000 DOWN

New 3 bedroom, strata duplex in Esquimalt, fireplace in living room, w-w carpeting, 2 bathrooms, extra parking. M.L.S. Call JOT HOME, 479-7161 office, evgs. 592-2130.

WOULD YOU

like to pay $200 per month and own your own place? Well it is possible under A.H.O.P. Single family dwellings available. Call JOT HOME, 479-7161 office, evgs. 592-2130.

HOME AND INCOME

Offering large living and dining rm. — bright kitchen, with laundry room off. Two good sized bdrms and large sundeck — full bsmnt. with legal self-cont. suite. Lots of parking — close to good shopping. Asking $63,900.00. Call:
WALT REYNOLDS
Office 479-7161 Evgs. 383-9864

FAIRFIELD BY THE SEA

This cozy 2-bdrm home is only 1 block from the surf. Extra large kitchen with new cabinets and appliances. Recently renovated and waiting your personal touch. Call today because at $41,500 this home will not be around long. DAVE McFARLAND, 479-7161 office, or 658-5927 evgs.

FAIRFIELD

16 year old, 4 bedrooms, oak floors, 1½ baths, full bsmt, large kitchen with e-a, in line living and dining room, D.I. garage, close to Richardson and Linden, new MLS. $63,500.

LARRY LINEHAM
OFF. 595-2121 RES. 595-0134
or PGER 384-8075 No. 628

BEAUTIFUL BRENTWOOD

111.48 sq. meters which translates to 1,200 sq.ft. plus a full basement. Only 3 years old. Floor to ceiling slate F.P. in L.R., 3 bedrooms, W-W throughout, Sundeck, carport. Close to all amenities, fishing just blocks away. Full price just $63,850 MLS 29583 CALL:

ROB ANGUS
OFF. 595-2121 RES. 383-4288
or PGR 388-5464 No. 221

STARTERS

a.
2 bedrooms, fireplace; separate garage, stove, fridge, washer, dryer, deep freeze included- try 2,200 down.
b.
3 bedrooms, payments of 325 per month.
c.
3 bedrooms on main, full basement, fireplace, drive-in garage, sundeck. Try 2,350 down.

CALL R. W. RHODES
OFF. 595-2121 RES. 479-9241

CAN YOU AFFORD $201 PER MONTH? For less than what you probably pay for rent you can own a brand new home of your own. Only $201 P.I. per month if qualified. Duplex's, townhouses available in several good areas. Phone for all the details.

ROB ANGUS
OFF. 595-2121 RES. 383-4288
or PGER 388-5464 No. 221

B.C. LAND AND INSURANCE AGENCY LTD.

OPEN HOUSE 1:30-4:30 Fri. & Sat. 2755 SAN SILBERG CRESCENT

Beautiful decoration throughout. This 3-bedroom home is ready for gracious entertaining or comfortable family living. The downtairs is completed with family rm., and third bathrm. Spotless and tastefully situated on a treed lot at end of quiet cul de sac. Price $72,500 Offers Holly Helliesen 388-5555 and Chummy Crabbe 479-7998.

OPEN — SAT 631 COWPER STARTERS

Starters start here! Open to view and to offers! Super location protects your investment. Super opportunity to own Real Estate and watch your investment grow. This redecorated 2-bedroom, full basement home is nestled on a beautiful park-like lot emphasizing comfort, convenience and privacy. Owners have purchased and will seriously consider all offers to help young couples get started. See you there. Asking $55,000. 388-5555 Chummy Crabbe 479-7998.

250 HOUSES FOR SALE

MUST SELL IMMEDIATELY

OPEN SAT. 2-4
882 CANTERBURY

Due to vendor's personal circumstances this house must be finalized this month. Thousands of dollars have been spent on this completely renovated 2 bedroom, basement home, featuring new carport, sundeck, landscaping, cedar fencing, new Tudor exterior with floor to ceiling old brick F.P. Asking $48,500. Vendor wants offers.

OPEN HOUSE $39,900

SAT. 2-4
1302 HASTINGS

2 bdrm full bsmt, large fully fenced yard plus carport. The home located in Strawberry Vale is in top shape with redone kitchen, bathroom and all utilities. Very clean and fairly priced. Make your offer.

Randy Small Lee Wrobel
388-6275 2717 or 654
British American Realty Ltd.

COLWOOD

Kenwood Place

New Family Homes
Priced from $58,900

We are accepting low low down payments and will assist our purchaser in financing. Our homes feature quality workmanship throughout, fireplaces, some with 1½ baths, full basements and 5 yr. builders' warranty. Turn right from Metchosin Rd. to Wishart Rd. at Colwood Fire Hall.

OPEN HOUSE Sat.-Sun., 1-4

Ridley Bros.
Development Co. Ltd.
3108 Metchosin Rd.
Member Victoria H.D.A.C.
478-1721 478-5706

OPEN HOUSE
1117 "B" ROSEBANK
(OFF BELMONT)
DAILY 1:30 p.m.-4:00 p.m.

ONE UNIT ONLY of this side-by-side duplex — Brand new, 3 bedrooms, separate dining room; 1½ baths; heatilator fireplace and built in bookcase in living room, attractive decor and wall-to-wall carpeting throughout. Quiet cul de sac extra storage room and parking pad. AHOP financing available — $45,000.

JOAN HOPPER
386-3547 or 652-3103
CITY BROKERAGE LTD.

START HERE

$38,500

Very clean older home close to Town & Country shopping. Big bright kitchen, living room with fireplace, spacious bedroom with lots of storage, basement. Solidly built, wiring and plumbing updated. Call now to view. MLS 30464.

MRS. E. FARQUHARSON
656-5808

GORDON HULME LTD.
656-1154

THIS WON'T LAST
FOR SALE BY BUILDER

Lovely 3-bedroom house in Brentwood, 400 ft. sundeck, 1½ bathrooms, fireplace, large living room, view of Brentwood Inlet. Large lot on quiet cul-de-sac, full basement. To view phone 384-9795, 384-8391 or 385-2140.

A.H.O.P. DUPLEX

$44,100 per side, $1250 down @ percent financing, over 1200 sq. ft., 1½ baths, 3 bedrooms, full carport facilities, extra parking area, located in Colwood, Willowdale Rd. 478-1540.

ADORABLE; $47,500. ¼ ACRE, 2-3 bedroom home, garden, Olympic Mountain view, garage, dry basement, large modern kitchen, 382-9072, 652-2415, 1385 Vista Heights, open Sat. Sun. 2-4 p.m.

BY BUILDER

House for sale in Gordon Head prime area. 3994 Dawnview, $96,000. For information please phone anytime to N. and B. Mamic Construction, 477-4736.

NEW LISTING

By Owner spotless 1,100 sq. ft. 3 bedroom, fireplace, lush new carpets and cabinets, large lot, close to schools and services, $55,900. Offers. 382-6709 or 383-5628.

NEW HOME
$76,000 value for $66,500
Includes extra suite.
Coastland Estates
479-2150 — 479-6022 — 479-9486

BY OWNER, FAIRFIELD, FAMILY home, or legal duplex, all reasonable offers considered. No agents. 478-1063.

GORDON HEAD

Three bedroom house for Sale by Owner; Ph. 595-3983.

CORDOVA BAY SEAVIEWS
3 bedrooms, study, 2 balconies, inlaw suite and more $89,000. 658-5889.

GORDON HEAD, WELL MAINtained, 3-bedroom, split level, or Glanford area, 2-bedroom home, trades considered, 477-5251.

253 COUNTRY HOMES and PROPERTIES

4.73 Acres Hobby Farm $74,900

This is a lovely flat attractive property just on the outskirts of south Duncan. 1340 sq. ft. immaculate house with 3 bedrooms, plus additional area for 4th. Drive-in garage plus carport, greenhouse, and outbuildings, irrigation system and good well. Will take local house in trade. Vendors will carry second mortgage and there is a large first mortgage available if needed. Frank Wills — 388-4455 MLS.

Century 21, J. D. Bosdet

MILL BAY SPECIAL!

3-bedroom tudor home on 7.86 acres. PLUS an adjoining 3.12 acres on which to build or sell. Quiet and peaceful wooded setting, 3 wells on property, stream at the back. Fireplace, den, basement, billiard room, fruit trees. Purchase home on 7.86 acres for $95,000 or both properties for $123,000. Must see. For details call Wayne Strandlund at W. F. Strandlund Corp., 382-1348, 24 hour.

TRADE UP TO ACREAGE

Vendor will consider smaller home as trade for his spacious 3-bedroom executive home on 2.3 acres (perfect for horses) in Metchosin. Truly a fine home. For additional information call me, MLS 28577.

GALE CHRISTENSON
477-0191 — 477-7047
Royal Trust

EAST SOOKE. 2 Acres. Hillside Lot, water view, driveway, water. $26,000. PETER BROWN or DAVID SCOTT 385-3435.
P. R. BROWN AND SONS

SIDNEY REALTY LTD.
Real Estate — Insurance
Serving the Saanich Peninsula
656-3928

GORDON HULME LTD.
SIDNEY-SAANICH PENINSULA
656-1154 — 2444 Beacon Ave.

SHAWNIGAN LAKE — SEMI-WAterfront cottage on .6 acre treed lot, $32,500. 479-6264.

253 COUNTRY HOMES and PROPERTIES

malahat realty ltd.
P.O. Box 40
Mill Bay, B.C.
743-5525

MILL BAY SEAVIEW

A "Comfy" Family Home. Approx. 1200 sq. ft., 3-4 bdrms., 2 baths, full bsmnt. which has equivalent to an "in-law suite" with sep. ent. On .64 ac., nicely landscaped, greenhouse. Lge. Sundecks with commanding SEAVIEWS. A clear title buy, priced right at $54,900. Asking Price. MLS.

A STEAL OF A DEAL on this 3-BR, 3 Bath, Post and Beam HOME. Has W-W throughout, elec. heat, picture windows and a brand new fireplace! Community water supply, lge. lot and the BONUS is SEAVIEW and MOORAGE FACILITIES within 300' (excellent wharfage and off-shore). Owner wants a SALE . . . will look at all offers on the $54,900 Asking Price. MLS.

COWICHAIN BAY Almost ¾ Acre

Fine family home — 3-year-old, 3 bedrooms, 2 fireplaces, 2 bathrooms, electric heat, community water supply close to schools. Good level lot, cleared. Priced to sell at $57,500.

Put yourself into a Lovely New Home such as this! Approx. 1760 sq. ft. of Gracious Living plus the Garage and a Carport. SPECIAL FEATURES such as the Sunken Living Room with the Feature Fireplace AND your Personal SAUNA! On a Fine Country ½-Acre. Just Listed at an Asking Price of $73,900.

Owners have moved and must sell this attractive 3 bedroom ¾ basement, seven year old home, set on ½ acre, serviced with community water, ideal family property, completely fenced with good yard for children, with bus service to schools. Realistically priced at $49,500 for quick sale.

Shawnigan Lake

Well built and very well insulated new home set amongst the trees on quiet cul-de-sac in Shawnigan. This home has 3 good sized bedrooms upstairs and a large living room with heatilator F.P., Dining Room, well laid out kitchen and family room. Also large hobby room or den and enclosed double garage. All this for only $69,500.

DUNCAN Handyman's Special

Small one-level, 3 bedroom home on one acre in Duncan, presently rented, on municipal water. Possibility of subdividing into 2 lots subject to perc. and municipal approval. Well priced at $36,000.

BUILDING LOTS!

MILL BAY . . . SEAVIEW
Approx. ½ Ac. Comm. Water Small Bldg already on; 400' to water edge and Marine facilities. IDEAL for Boat Enthusiast! OFFERS invited on $23,900. MLS.

MILL BAY . . . SEAVIEW
Approx. ½-acre. JUST WAITING for the HOME of your Design! Comm. Water. 500 ft. to Excellent Marine Facilities. Come on Boaters! MLS.

3 seaview lots approx. ½-acre each. Community water. Septic tank and field installed on one lot.

SHAWNIGAN LAKE. 1 Acre Approx. Excellent Value area Jager Haus. Retired lady unable to carry out her business plans; anxious to Sell! Offers invited on her asking price of $16,500. MLS.

Recreation Lot — Shawnigan Lake

On west side with power and drilled well. Approx. 1 block from beach. Owner asking $13,900.
TOM BURDGE 743-9398
LISA-MADIGAN 746-6990
PAT DOUGAN 748-4566

SHAWNIGAN - MILL BAY Branch
Shawnigan Lake, B.C.
P.O. Box 70 Phone 743-5511

UNIQUE

Gorgeous custom home in a secluded area of Shawnigan Lake, with all recreational facilities close by. Over 1500 sq. ft. with full bsmt. Elegant decor, beamed ceilings, huge rooms. A home to be proud of. Only $68,000. Just listed and can't last.

$52,500

New 1410 sq. ft. rancher on large treed lot at Shawnigan Lake. Huge country kitchen, lots of knotty pine. A charming home at a price you can afford.

SHAWNIGAN LAKE

3 or 4 bdrm home in high class subdivision in the village. Large living and dining rm. 2 rock fireplaces. Large family room with sliding doors. $54,900. Rented at present. May trade.
743-5311 Joan Stallard 743-9889
743-5311 John Ellema 743-2607

OPEN HOUSE

METCH./LANG.
BORDER
2 ACRES
3691
DALLIMORE
1:30 to 4 P.M.
SAT

Just reduced from $74,900 to $69,500. 1,260 sq. ft. family rancher, 3 or 4 bedrooms. Great little hobby farm, right on the border of Metchosin and Langford. Just off Winter Road. Vacant for quick possession. May look at trade for rentable house in town. Remember, full price only $69,500. Call:

BRYON JEEVES
477-7284 (24 hrs.) 477-6257 (Res.)
D. F. HANLEY & ASSOC.

SAANICH PENINSULA PROPERTIES LTD.
For Real Estate Requirements
2354 Beacon Ave., Sidney 656-4000

256 WATERFRONT PROPERTIES

SHAWNIGAN LAKE

150 feet of very good waterfrontage on the sunny east side of the Shawnigan Lake. Close to village. Has two older houses both rented year round. $74,000.

SHAWNIGAN LAKE

60 feet of good waterfront with furnished small year round home in immaculate condition. Ideal for summer also, asking $57,900. Open to offers. This type of property usually goes fast, so do not delay your inspection.
743-2607 John Ellema 743-5311
J. H. Whittome and Co., Ltd.
Shawnigan-Mill Bay Branch

WATERFRONT

A perfect retirement cottage, approx. 15 years old, level lot with gradual drop to 107 ft. of beach — priced to sell at $50,000.
R. W. RHODES
OFF. 595-2121 RES. 479-9241
NATIONAL TRUST

MILL BAY

77' Waterfront—small treed lot suitable for owner-builder who wants something different. Small cottage included for $33,000 terms. Doug McKillop 384-0308, Frank Beamish Realty Ltd., 385-5113 anytime.

10 MILE POINT

WEST COAST CONTEMPORARY
$195,000. BRIAN RIPLEY
Lansdowne Properties, 592-2431

RARE FIND — SHAWNIGAN WAterfront lot, sandy beach, plus 25' trailer. 479-4641.

256 WATERFRONT PROPERTIES

SAANICH INLET

Located on Mark Lane on west side of Saanich Peninsula, here is one of the last of the vacant waterfront lots in this area. High rocky lot with magnificent views. Deep water at shoreline. Price $45,000. Exclusive with Wilfred Davis 479-1667 or 658-8884.

J. H. Whittome & Co. Ltd.
Royal Oak Branch

TRADE UP TO ACREAGE

Vendor will consider smaller home as trade for his spacious 3 bedroom executive home on 2.3 acres (perfect for horses) in Metchosin. Truly a fine home. For additional information call me, MLS 28577.

GALE CHRISTENSON
477-0191 — 477-7047
Royal Trust

100' WATERFRONT

By owner, 19 year old, 3 bedroom, 1400+ sq. ft. house on over ½ acre, $95,000. $35,0000 down. 652-3470.

SMALL 2-BEDROOM HOUSE ON Pat Bay. 656-1688.

258 CONDOMINIUMS

BROWN BROS. on LANSHARD

"People Helping People"

DRASTIC REDUCTION!
ONE BEDROOM UNIT
SEAVIEW. 3RD FLOOR
QUIET STREET
CLOSE TO STORES, ETC.
$26,000
Please Call:
FRANK BUTLER
385-8771 (anytime)

LARGE CORNER SUITE
$42,000
Two bedrooms — Fireplace
Dining Room — 1½ Baths
City Location — MLS No. 29964

JIM McNAUGHT 592-0285
or 385-8771 (anytime)

Laurel Point

HARBOUR FRONT Luxury Condominiums $80,000 to $170,000

Spacious apartments with 1, 2 and 3 bedrooms and balconies. Some with den, fireplace, large patios, barbecues. Also luxury tri-level townhouses of 3000 square feet. Laurel Point facilities include its own library, clubrooms, workshop, swimming pool, saunas, underground parking.

5 minutes lovely walk to the Parliament Buildings and Empress Hotel. And, of course, your very own park in front — right on the water.

225 Belleville (3 blocks west of Parliament Buildings). On-site sales office: 386-7752 or call Cedric Steele Realty Ltd. 388-6258.

OPEN HOUSE FRI., 1-4 P.M.

TERRIFIC TOWNHOUSE
CEDAR HILL AREA
1545 NORTH DAIRY RD.

You are invited to view something SPECIAL in townhouse design! Over 1300 sq. ft. of efficiently utilized space with great attention given to providing PRIVACY. 3 bedrms., Master with BALCONY and dressing area, 1½ bathrms, LAUNDRY RM. off kitchen, secluded rear patio and garden off 9.8x11.6 REC. RM., SKYLIGHT and 4 sliding doors provide excellent light and ventilation. Good space for TWO vehicles. Well-maintained and managed 24-unit complex. $46,500. MLS. For more details, call

KARL J. BENN
477-7291 384-8075 (Pgr. 529)
D.F.H. REAL ESTATE LTD.

4-ACRE ESTATE

$65,000

Believe it or not when you buy at Spencer Castle you buy into a complex on over 4 acres of some of the city's finest view property. Large, two-bedroom suite in masonry building with two full baths, expansive living room and dining room, washer-dryer ensuite, self-cleaning oven, built-in dishwasher. South West exposure with beautiful garden and sea views. Very quiet and convenient.

Barry Bowes
388-6424 383-1540 Res.

BAYSHORE REALTY LTD.
1006 FORT ST.

Oak Bay Waterfront Open House 2768 Satellite St. Sat-Sun 2-4

Easy care Co-Op suite. One bedroom large living room, small den. Beautiful view of sea and Mt. Baker. ESTATE SALE VACANT $42,000.
MRS. WEBB 477-3095
HOWARD HODGES 598-7166

Swinerton's Realty World

WE INVITE YOU

to live in the most luxurious condominium suites in Victoria. Find out whether you like it before you buy it. Price range from $78,000 and up. You need not buy it. You may rent these suites for a nominal amount. It is a unique opportunity for you to enjoy and find out whether this is your chosen way of life before you invest large sums of money. For further information phone:

GEORGE HESS
477-7284 (24 hrs.) 479-7049 (Res.)
D. F. HANLEY & ASSOCIATES

Call Service Call Shane

For quick and efficient Real Estate Service when buying or selling, a lot, a house, a subdivision or commercial land and buildings. For all your Real Estate Needs call SHANE BEFURT 385-3664 or 386-6164.

PARK PLACE 2605 WINDSOR RD.

Victoria's most Luxurious condominium
Open to View 2-5 daily
Only 17 suites to share POOL, SAUNA and RECREATION AREAS.
Secured underground parking.
Purchase direct from owners
598-2411 or evenings 598-4260
Courtesy to realtors
Greenbank Designs Ltd.

Quiet Retirement ESTATE SALE

Immediate possession lovely two bedroom one owner condominium — featuring fireplace in bright and spacious living room—large glassed-in balcony — washer-dryer, fridge and stove — corner location — immaculate property. Price reduced to $41,500. MLS. Bill Palfrey 386-7545 or 598-4210. Island Homes Ltd.

$42,500 — OFFERS
OPEN DAILY 1-4
924 COOK AT ROCKLAND
BRAND NEW 2 BEDROOM
HUGE KITCHEN, 1½ BATH
USE YOUR $1000 GRANT
BOWDEN REALTY — 383-5524

$25,500

1 bedroom condominium with fridge and stove. University area, pool, sauna, games room, hobby room, laundry, close to shopping centres and bus routes. By owner 598-3377, 479-4707.

2 BEDROOM CONDOMINIUM, fireplace, ocean view. Spoke area, plus 1972 Olds Toronado, $36,900. 477-8941.

2-BEDROOM CONDOMINIUM, top floor, sun side, by Racquet Club and University. $42,500. Owner 477-0489.

258 CONDOMINIUMS

the Permanent

1125 DOUGLAS ST. 382-9191

1 BEDROOM
$27,900

Super quality corner suite on second floor in Esquimalt. Owner leaving city. Only 3 years old. 1 bedroom, living room, balcony off dining area. Sauna, elevator, workshop, games room, swirl bath and laundry room. To view call PAT DOERKSEN, 478-3432 or 382-9191.

TRY LOW DOWN
COLWOOD DUPLEX
3 BR. 1 YEAR. $46,500

One of Colwood's finest built strata duplexes, just reduced for transferred owner. Must sell. Like new, landscaped and partially fenced. Crestwood kitchen, 1½ baths, and lots of closets, wall-to-wall carpeting, wrap around sundeck over carport, 10x10 storage shed. Call PAT DOERKSEN, 478-3432 or 382-9191. ML 28229.

MOVE TO THE TOP

Top floor, top quality, top amenities. Spacious 2 BR corner suite, SE-SW views over Spencer Castle Gardens, city, straits and Olympics, 6 quality appliances with insuite laundry, tasteful decor. 2 full baths (master bedroom ensuite), excellent storage, covered parking, etc. Quick sale priced at $79,000 by out of province owner. Immediate possession. Compare value offered. Call HERB McDANNOLD, 382-9191 or 384-6768.

THE PERMANENT

WHY RENT?

A DOWN PAYMENT OF
$450
(With $1000 B.C. Gov't Grant)
A MONTHLY PAYMENT OF
$219.
(Includes Principal, Interest, and Taxes)
INCREDIBLE PRICES
8% AHOP
MORTGAGE
AND AN INCOME OF
$700
QUALIFIES
You to Buy a Condominium Home at
Princess Maquinna
830 Esquimalt Rd.
COMPARE PRICES
1 bedroom from $28,900
2 bedroom from $34,700
2 bedroom and den from $35,600
AND WHAT'S MORE
we look after ALL LEGAL COSTS. Drapes, continuous clean Hot Point range, deluxe frost free fridge, balcony and sundeck, recreation facilities ARE ALL INCLUDED IN THE PRICE.

OPEN WEEKDAYS 9-12 and 1-7:30
SAT. and SUN. 1-5 P.M.

BYRON PRICE & Associates
385-2458 or 385-2551

DIAMOND DEVELOPMENTS LTD.

LOW DOWN PAYMENT

Try your down payment on these 2-bedroom, 1½-bath units priced from $47,500 at

WOODSTONE PLACE
1039 LINDEN
(between Rockland and Fort)
OPEN DAILY 1 to 5
For further information on these reduced prices please call

JIM WEST
386-1255 595-4094

THE FINEST IN CUSTOM Condominium Living
PARKVIEW PLACE
928 Southgate St.
(Across From Beacon Hill Park)
—SEVEN Major Appliances
—Washer-dryer in each unit
—Recirculating fireplaces
—Your own kitchen window
Victoria's Very Best LOCATION
Open Mon. - Sat.
1:30 TO 4:30 P.M.
Landmark Properties Ltd.
386-6762

Patio Homes

Open 1-4 p.m.
Fri. - Sat. - Sun.

Seven semi-detached California styled patio homes (five sold). An alternative to townhousing. Quality comparable to $100,000 custom homes.
FEATURES INCLUDE: 3 bedrooms, 1½ bathrooms, family rooms, fireplaces, 3 garden patios, attached carports.
The ultimate in privacy. A first for Victoria; compare the planning and construction. Drive to Jolly Place, 1 block south of McKenzie and Glanford intersection.

$61,500
592-0662

JOFFRE MANOR
1121 ESQUIMALT ROAD
QUALITY CONDOMINIUMS
1 Bedroom from $31,700
2 Bedroom from $36,900
3 Bedroom from $45,900
In new 20-suite building. Resident caretaker. Close to all amenities. Open Mon.-Sat., 1:30-5:30. Phone CLARE BROCK at 388-9662 or 598-3221. Jack Mears Oak Bay Realty Ltd.

LISTING NEEDED OAK BAY

Fairfield and Oaklands
To view please call Noreen Larch — 477-5120 or 382-9191
THE PERMANENT

SOUTHGATE CONDOMINIUM
Top floor, 1 bedroom quality suite with appliances, drapes and wall to wall carpet. Near park and town. Full price $33,500. Terms arranged. To view phone 388-4636 or 477-8806 after 5.

Oak Bay $29,500

Attractive 1-bedroom suite, near all amenities, quiet well maintained block. Vacant possession. Seen anytime by phoning 592-3555.

206-710 LAMPSON
By owner, 2-bedrooms, stove, fridge etc. $35,750. For appointment, 383-2936.

BETTER THAN NEW
In sunny Sidney. Three-bedroom townhouse including many extras. Only $39,900. 656-2206.

$21,500 OR OFFER. 2 BEDROOM, swim pool. Burnside and Tillicum. Handyman special. 388-4791.

258 CONDOMINIUMS

JACK MEARS OAK BAY REALTY LTD.

OAK BAY CONDOMINIUMS TOD HOUSE OPEN 2:00 to 4:00 TUES. TO SUN.

Located right on the corner of Cadboro Bay Rd. and Hamilton. 10 remaining large corner 2 bedroom suites. 2 complete bathrooms. Concrete construction with thermopane throughout. Large fireplaces. All suites completely self-contained with range, refridgerator, dishwasher, washer and dryer. $65,000 to $99,500. W. MOHR or H. WHILEY 598-3321.

FAIRFIELD 1019 McCLURE OPEN 2:00 to 4:00 TUES. TO SAT.

5 only left in this building so handy to the heart of downtown. All two bedrooms, 1½ baths. All have fireplaces and are corner suites. Prices start at just $47,000. Call: H. BLAKE 598-3321.

ORCHARD HOUSE IMMEDIATE POSSESSION

Beautiful 1 bedroom 7th floor corner view suite. Full price $31,500. Phone: H. BLAKE at 383-4372 or 598-3321.

WHY PAY MORE $36,900

Why pay 45 to $50,000 for a two-bedroom condominium suite, when you can get early occupancy from this anxious vendor for his two bedroom, three-year-old suite. Well located, well managed, congenial neighbours. Viewing by appointment only. (3041) Please phone B. E. JEFFERY at 598-3321 or 477-4250.

Oakdale Estate

3960 Cedar Hill Road
At McKenzie 386-6762

2ND PHASE NOW OPEN

18 of Victoria's
BEST VALUE
CONDOMINIUMS
OPEN
Weekdays 1:30 P.M. to 6 P.M.
Weekends 1:00 P.M. to 5 P.M.
LANDMARK PROPERTIES LTD.
386-6762

BEST CONDO BUY 2-BEDROOM $34,900 OPEN HOUSE

Sat. 1-4 P.M.
No. 208-1870 McKenzie Ave.
—Modern building
—Large Living room
—4 Appliances and Drapes
—Underground parking
—Sauna and Swirlpool
For further information or preview showing call:
MURRAY K. LAWSON
388-5275 PAGER 2478
PARK PACIFIC INV.
383-4124

SPENCER CASTLE

OFFERING
Luxurious Living
IN A EXCLUSIVE SETTING
Special Features include:
—Views with park like setting
—Luxurious interior appointments
—2 bedrooms, 2 baths
—steel and concrete construction
—heated pool, saunas, entertainment rooms.

Open Daily
1:30-5:00 p.m.
OR CALL
386-6762 384-4013
LANDMARK PROPERTIES LTD.

Everything on the main floor. Ideal for persons with walking difficulties.

OPEN HOUSE
BY OWNER
SAT., 2-4
$37,900
NO STEPS
NO STAIRS
NO ELEVATORS

Everything on the main floor, ideal for person with walking difficulties. Vacant 2-bedroom corner condominium with City and Mountain view. Dust free hot water heating. Moffat stove, fridge and dishwasher. Push the button number 127 at the main entrance of "Kensington Terrace" at 1025 Inverness, corner of Quadra, from where you will be guided to the apartment. For other inspections, phone collect 743-2607 Shawnigan Lake, for appointment.

Steps to the Park $28,500

New quality wall-to-wall, rustic beams and a location you can't beat make this one-bedroom condominium a must to view. The building offers a sauna, swirlpool, heated swimming pool, lawn bowling, laundry facilities, workshop and more. It's the lowest priced unit in the building so quickly call CHRIS GREIG 386-6164 or 478-5953. MLS. Casstle Properties Ltd.

DOWNTOWN LUXURY-THE SAVOY
$43,000

And all offers will be submitted on the deluxe 1 bedroom condominium. Just a minutes walk to shopping, harbour etc. VACANT.
Residence Office
598-1420 Ted Walford 477-1841
Block Bros. Realty Ltd.

ORCHARD HOUSE

Spectacular sea view, 14th floor, S. side. Beautiful 1 BR unit, 667 Michigan near Beacon Hill Park. Only $32,900.
ROY ANDERSON 477-5057
P. R. BROWN & SONS 385-3435

GOOD OPPORTUNITY
1040 ROCKLAND
2 bdrm., near park and town first floor, white shag, 4-piece bath, swirl, sauna, extras, $42,000. 477-0515 or Bus. 478-1741, ask for Doug Foster.

BY OWNER, THREE-BEDROOM, 1½ baths, 2 sundecks, patios, garage, full basement, 5 major appliances, 10¼%. 477-6191. View all day Sunday.

258 CONDOMINIUMS

REALSPAN PROPERTIES LTD.

1031 VANCOUVER ST. 388-6454

McKENZIE HOUSE Garnet & Cedar Hill Road OPEN DAILY 1:00 - 5:00

$38,000 - $44,900
A REAL TREAT TO SEE
A GREAT PLACE TO LIVE
A GOOD VALUE PURCHASE
If you are thinking of reducing your monthly overhead for accommodation then see us. TRADE IN YOUR HOME ON ONE OF THESE UNITS.
OFFICE 388-6454
DISPLAY SUITE 721-3525

PLEASE READ OWNER MUST SELL $52,500

PENTHOUSE, with over 1800 sq. ft. floor area. Deluxe accommodation, with swimming and swirl pool, sauna, library, lounges, workshops, tennis court, 2-car parking and more. Owner will take 20 OR 24 ft. diesel boat with displacement hull as down payment. ACT NOW CALL:
LAURIE COMO
388-6454 479-1179

'Rockland & Linden (1170 Rockland))

Two bdrms, ensuite. Games room. from $49,000.00. CALL ANYTIME.

259 TOWNHOUSES

david burr LTD.

655 FORT ST. 384-9335

SPARKLING!

Yes, it really sparkles with loving care. Pride of ownership is evident in this 1½ year old, two-bedroom townhouse located in Passmore Place. Offers very attractive living room and dining area. Wall to wall. Functional kitchen with fridge and stove. Basement is finished with rec. room or additional bedroom. Swimming pool in complex. Children are welcome. (MLS. 28773) Super value at:

$43,900
W. E. (WIL) WILSON
384-9335 477-4328

OPEN
SAT. & SUN. 1-4
ADMIRALS HARBOURVIEW TOWNHOUSES
933 Admirals Rd. for:
—Two or three bdrooms
—Fireplaces — Carports
—Basements in many
—Patios — landscaping
—Cedar and stucco exterior
—4½ acres of terraced parkland
—Fully insulated
—Electric heat
—Thermopane windows
Priced from $54,500
Victoria Realty Ltd.
386-3585

New Townhouses
1070 Chamberlain
(Near Oak Bay Ave.)
From $49,500
3 bedrooms, living room, dining room, carpeted kitchen with Hotpoint appliances, 1½ bathrooms, additional storage space. Exceptional carpeting. Underground parking and activity room. Open every day 1-4:30 p.m. For special appointment call Michael Price 592-6463.

PRIVATE SALE. STRATA DUplex in Langford. 3 bedrooms, 1½ baths, fenced yard. Recently purchased for $38,500. Willing to sell for $36,000. Call 477-0548.

265 HOUSES WANTED TO BUY

DOCKYARD EMPLOYEE
and wife require a 2 or 3 bedroom, full smt. home, no more than 30 years of age in the Simsons-Sears, Oaklands or Fairfield areas, up to $60,000 cash. Call CHRIS GREIG 386-6164 or 478-5953.

ELDERLY LADY
requires a 2 bedroom home with not too many steps, preferably in a quiet area close in, up to $55,000 cash. Call CHRIS GREIG 386-6164 or 478-5953.

THEY'VE SAVED
and now they have the cash to buy a 2 or 3 bedroom starter home. Must be sound but minor repairs no problem. Max. price $50,000. Call CHRIS GREIG 386-6164 or 478-5953. Castle Properties.

B-B-B BUYERS
And I've got three as follows:
1. Newlyweds looking for clean starter under $45,000. Gorge or Marinold.
2. Active family (4 children) seeks spring privacy in Oak Bay or city to $75,000.
3. Kitchen or dining room onto tidy yard, $65,000. 3 BRs in mature Gordon Head. Get it sold now. Call "MIKE SWEENEY IS SERVICE" phone 595-8780 or 386-6164. Castle Properties ltd.

WANTED
COLWOOD-LANGFORD
3 bedroom basement home in Colwood-Langford area. Must have vehicle access to back yard. Price and possession negotiable. Please give us a ring if you're thinking of selling.
MARILYN MOORE - 382-8015
Jo LENNOX - 478-2563
388-6275 Pager 759
Homefinders, Wall and Redekop

VIEW PROPERTY WANTED
I have two buyers who want view property around $80,000, 2 or 3 Bdrms., F.P. and den. One prefers West coast. Not too far out.
ROSS LEIGHTON 598-2182, or 598-3321
JACK MEARS
OAK BAY REALTY LTD.

WANTED
We have an immediate requirement for a well kept 3 bedroom home with basement. Location is flexible but purchaser would prefer good area, handy to elementary school $60,000-$70,000 range. Please call:
GALE CHRISTENSON
477-0191 477-7047
Royal Trust

RETIREMENT
And starter homes needed now in any good area. I have qualified purchasers on hand up to $50,000. For fast action call LYLE-MARRINGTON 386-6164 or 386-6497. Castle Properties Ltd.

CASH FOR YOUR HOME
Investors will pay cash for any home, any area up to $50,000. Call: GLENN NICHOLLS 598-7689 or 592-2431. Lansdowne Properties.

WANT 4 BEDROOMS
$65-$72,000 BRACKET
Client wants modern 3-bedroom home with extra bedroom and bath down. What offers?
HELEN OR TED — 477-7750
BOWDEN REALTY — 383-5524

QUEBEC FAMILY
Require three or four-bedroom home in nice area up to $60,000. All cash to you. BEN GREIG 386-6164 or 598-3105. Castle Properties.

HOUSES WANTED
will pay cash for your house if it suitable for rental purposes. Call my agent Randy Small 385-1431.
British American Realty Ltd.

IN DIFFICULTY
Private company will purchase homes and properties, in danger of foreclosure. Principles only please. 478-5550.

PURCHASER looking for older character home with revenue in Fairfield-Oak Bay are. Call 477-0191 JIM DONNELLY 477-8855 Royal Trust

WANTED TO LEASE WITH OPtion to purchase, house that is zoned Commercial retail. 479-3225 or 477-9395.

PRIVATE
Want older home will purchase for cash. 479-2209.

WANTED OLDER HOME TO REpair. Immediate cash. Phone 652-1522 anytime.

268 LISTINGS WANTED

MY WIFE IS STARVING
I've just moved to Victoria, and I need listings — I have 7 years experience — I have the ability and enthusiasm to really promote your property. I have the time to give to the selling of your home. Most important of all, I have the best real estate selling tools in the industry today. I can move your real estate fast. I'm as close as your phone, call:
D. H. BURNS 477-1841
BLOCK BROS. REALTY LTD.

Charman Pacific Realty Ltd.
608 Broughton Street

268 LISTINGS WANTED

It's a Tough Market
Let's make it easier for you.
1. A "free" appraisal by an appraiser of "your" choice.
2. Property advertised "every" day until sold.
3. Guaranteed sale price on your property.
Ask us the questions, the more you know the happier you will be. You may have all of these, contact

THE GREIGS
Ben, Chris or Danny
386-6164 or 598-3105

BROWN BROS. ex LANSHARD
"People Helping People"
WHEN IT'S TIME TO RELOCATE
PHONE BROWN BROTHERS REAL ESTATE
(385-8771 Anytime)

TRADE
Vendor will consider waterfront property either up-Island or in Gulf Islands for approx. $25,000 equity in city duplex. Will also take auto as part down payment. For info. call
GALE CHRISTENSON
477-0191 477-7047
Royal Trust

SLOW MARKET??
Let me solve your sales problem I will sell your property FOR QUICK DECISIVE ACTION
Ted Pinfold
598-5144 388-7742
T. L. Mann & Associates Ltd.

270 EXCHANGE REAL ESTATE

$100,000 EQUITY IN COMMERcial building, up Island, triple-net lease; will trade for commercial complex, apartment block, converted revenue properties. Greater Victoria area. Private. 595-5446.

CONSIDER CAR OR MOtorhome in trade on new North Saanich home. Now $64,500. 656-4745.

YOUR TOWNHOUSE OR HOME for 2-bedroom townhouse in Parksville. Phone 112-534-4551.

271 LOTS FOR SALE

DEAN PARK ESTATES
Totally planned and controlled to protect its special environment and your investment. All one third acre lots priced from $28,000 to $49,000.
Located on the side of the mountain adjoining John Dean Provincial Park and overlooking the Dominion Agricultural Farm with views of the Straits of Georgia, Gulf Island and Mount Baker. Dean Park Estates is Vancouver Island's answer to Vancouver's world famous British Properties — features include complete underground services, own water supply, own sewer system, curbs and well lit streets.
All offers dealt with in a most cooperative manner.
Nearly every lot in this development has at least a glimpse of the sea — over 65 sold.
Entrance close by Panorama Recreation Centre on East Saanich Road — From Pat Bay Highway — Turn off at McTavish.
OPEN DAILY
11 A.M. TO 4 P.M.
SALES OFFICE
656-7041
OR
GEORGE BLACK
382-2426
Pager 2478
ANOTHER QUALITY DEVELOPMENT FROM
Park Pacific

10-ACRE VIEW LOTS
CENTRAL SAANICH
NOW
$58,000 - $62,500
$4000 down - $8500 Down
Rick at Douglas Hawkes Ltd.
384-7128, Res. 477-7074

BRENTWOOD
the last 8 lots, Marchant Rd.
—virgin land
—lovely trees
—good soil
—6100-9300 sq. ft.
—drains, sewers
—prefer private builder
—$23,000 starting
652-2346

2 LARGE LOTS
BUILDER'S TERMS POSSIBLE
1. About 100x100 ft. Cul-de-sac. Good residential area. $26,500. MLS. 30122.
2. About 80x134. Close in. Cleared. On slope. Near road end. $27,500. MLS. 30121.
CALL: JOHN HOLMS at 386-7521

REDUCED
Excellent, large lot situated on Chapel Drive (new subdivision) off Metchosin Rd. 1.02 ACRE — 370 ft. road frontage. Water and hydro on road. Make us an offer on the new asking price of $32,500. Owner anxious. MLS. 29674.
ART EVANS
386-0276 386-2911
Homefinders, Wall & Redekop

SEA VIEWS
WOODED SECLUSION
On a quiet no-through avenue close to Margaret Bay in Gordon Head. 120x100. $55,000.
Residence Ted Walford Office
598-1420 477-1841
Block Bros. Realty Ltd.

30-LOT SUBDIVISION
Builders dream. 1/3 acre lots at only $11,900 a lot. On sewer and city water and paid in full! Comparable lots in area selling for up to $16,000. Buyer must take total package. D. MATTHEWS 753-6601 or 390-4219. CANADA TRUST, P.O. Box 429, NANAIMO, B.C.

DEEP COVE
A beautiful acre of land on Clayton Road, perc OK, hydro, phone. Close to school. Good wells in area. $33,900. Phone:
477-1841 Rene Bourdin 656-6220
Block Bros. Realty Ltd.

2.14 ACRES TREED AND PERC tested building site in Colwood. Piped water, quiet area, all new homes. Building plans included. Terms available on $38,900. Call Wayne Strandlund at W. F. Strandlund Corp., 382-1348, 24 hours.

DREAMS!!
Let us build your own dream home. Your lot or ours
GET THE FACTS, CALL
598-5144 TED PINFOLD 388-7742
T. L. Mann & Associates Ltd.

OVER TWO ACRES OF VIEW property in Metchosin on top end of Arden Road. Roughed-in driveway with unique building site at top. Asking $26,000. Phone 479-7442.

FOR SALE BY OWNER
1.34 acres — 130x455. Mainly clear. Cameron-Taggart Rd., 1.1 miles north from Shawnigan-Mill Bay Rd. Phone 592-4792.

TEAKWOOD RD.
Large building lot approx. 9000 sq. ft. or approx. 60ft.x157 ft. $33,900.00. Call 386-6193 or 384-2197.

½-ACRE LEVEL TREED LOT. Deep Cove area with proven well and southern exposure. $29,500. 652-3836.

SOOKE VILLAGE, CENTRAL, dry, services; commercial, residential. Reasonable. 642-5632, 642-3210 also acreage.

GORDON HEAD, GOOD LOT, ON quiet cul-de-sac, fully serviced, $27,500. 477-1055.

BY OWNER ½ ACRE LANDSEND, treed, some seaview, water hookup. 656-2158.

ONLY THREE LOTS LEFT GORdon Head from $29,800. 477-7812.

271 LOTS FOR SALE

WHY WAIT?
Buy Now and Save

Selwyn Rd. Estate
Nine building lots left in an area of choice homes. Call today for details on a financial package that will enable you to build or have built, the homes of your choice. Turn left off Millstream to Strandlund to Selwyn. (1 high view lot is approx. an acre in size.) All reduced to $21,000.

Langford Comrcl. Property
Approx. 8,600 sq. ft. — located in a fast growing area — $45,000.

Happy Valley Hts.
10 acre view properties. What choice homesites! Lots of trees, peace and seclusion. Some lots offer magnificent views. These Metchosin properties are located just 20 minutes from town on Neild Road, off Happy Valley. Reduced to $49,900 and easy to finance with just $4,900 down, or build a strata duplex with a friend or family and have 5 acres each at only $24,950.

Shawnigan Lake
Six lots off Baibain Road — close to lake access. These treed spacious lots would be perfect for summer or year around pleasure. Buy now while priced from $11,900 and up.

Mill Bay
Selling fast. Lots of approx. ½ acre, 1 block from ocean. Turn right at Good Shepherd Shelter on the Malahat at Frayne Road — $18,000.

Brentwood Wtrfront
Three lots totalling just under 4 acres — at Willis Point on Mark Lane. 2 lots with cabins. Beautiful sheltered cove, foreshore rights and a creek running through.

For information and financing details on above properties call
LORRAINE HETT
478-5583 478-2430
WATERMAN & ASSOCIATES REALTY LTD.
923 GOLDSTREAM AVE. • 478-9581

Cuaulta Heights
SUPERB SITES FOR YOUR DREAM HOME
From Victoria, take Sooke Rd. ½ mile past Metchosin cutoff, left onto Fulton right on Bexhill to Cuaulta Crescent.
For Further Information
Call N. Sewell
658-5713
UNSURPASED VIEW LOTS
COURTESY TO AGENTS

UVIC AREA
Go along Gordon Head Rd. turn right onto Edgelow then first right on Dawnview. Our lots are located on quiet cul de sac close to UVIC and all schools. Prices starting at $28,500 let us Custom Build a house for you, owners participation welcome. Do some of the work yourself and save money. Low down payments and good financing available.
Builder HUDAC member, 24 years building experience in Victoria area and work guaranteed. For information call Kasapi Const. Co. Ltd. 538 Dupplin Rd. at 386-6191, 9-5 or weekends and evenings, Mrs. Pat Saulnier at 384-2197.

GORGE WATERWAY
Fully serviced subdivision, above average sized lots, beautifully treed and sloping towards the water. Close to shools, churches, shopping centre, and golf course. A pleasant tranquil living environment from only $27,000. Direct from Developer. Phone anytime 388-9644.

GORDON HEAD
Dawnview and Orion Pl. Prices starting at $28,500. One lot on Teakwood Rd., approx. 9000 sq. ft., $33,900. All lots located close to UVIC, all schools and transportation. Kasapi Const. Co. Ltd. — 538 Dupplin Rd., ask for Mrs. Pat Saulnier, 386-6191.

DUPLEX LOTS WANTED
Prefer Capital Regional District, Peninsula and City. Any quantity.
KEN MANN 598-5144
T. L. Mann & Associates Ltd.

EXCEPTIONAL BUILDING LOT
65 FOOT WIDE. Lovely treed setting. Build now and live better later. Only $25,000 full price. BEN GREIG 598-3105 or Castle Properties Ltd., 386-6164.

2-LEVEL, CLEARED BUILDING lots, 1610, 1616 Agnew St., Gordon Head location. Newly developed cul-de-sac. Offers to $26,000 each. Call collect or write Norman L. Scott 112-987-2402 — 988-1175.
MITTEN REALTY LTD.
139 W. 16th St. North Vancouver

ROCKLAND AVE.
Two large lots ready for building, located on quiet cul-de-sac. A rare opportunity to build in this prestige area. MRS. MARILYN WOODWARD 384-8001 or 477-2722, Royal Trust.

FOR SALE BY OWNER 8.4 acres on the Malahat overlooking Finlayson Arm inlet and the Island. Beautifully treed but partially cleared for building. $55,000 or offers. 478-0098.

LOTS FOR SALE
Fully serviced sub-division lots in Central Saanich from $24,500.
386-3231 Rick St. Dennis 477-7574
BLOCK BROS. REALTY LTD.

CENTRAL SAANICH
Fully serviced lots, $23,500 to $28,500. See sign on location at 1891 Mt. Newton X Rd. for information phone 652-1739 or 652-1579.

LOT RIGHT HAND SIDE FACING 1271 Hastings, 70x154 — quickly call IRENE DALZIEL 386-6164 or 388-6275, pager No. 566, Castle Properties Ltd.

SAANICHTON
3 lots ready to build on, underground service, $28,500. Phone 652-1579 or 652-1709.

ONLY 3 LOTS LEFT, HIGH quality Gordon Head sub-division. 2 attractive corner lots, 1 extra large treed lot. Asking $28,000-$35,000. 477-5015.

BUILDING LOT
High Quadra, 73x120 approximately, among new homes, $28,500. Otto Leesment, 382-8937.

CORDOVA BAY
Only 4 lots left on Hanover Rd. Prices $27,500 to $29,000. Inquire Monarch Holdings Ltd. 592-0711.

COLWOOD CHOICE LOTS NEAR schools. Daniel Pl.-Metchosin Rd. No duplexes. $25,000. Good terms or will build to suit. 112-338-7325.

EXCLUSIVE 2 ACRE PROPERty, fully serviced, close to Colwood, frontage, 630 ft. asking $37,500. 478-5330 evenings.

VIEW LOTS ON MADRONA IN Deep Cove, approx. ½ acre, $35,000. 656-3463.

10 MILE POINT ½ ACRE LOT, $69,000. Smugglers Cove Rd. 382-1735 or 384-3690.

LARGE BUILDING LOT IN Brentwood, 13,500 sq. ft. close to all amenities. 479-5079.

2.46 acres, SHAWNIGAN DISTrict, take boat or camper as down payment. $23,000. 479-3854.

SECLUDED, EXCLUSIVE, CITY lot. 15,000 sq. ft. $55,000. 598-5659.

TWO LARGE ESQUIMALT LOTS. 477-4674.

273 PROPERTY FOR SALE

HIGH HILLSIDE
11,439 sq. ft. of R3-2 zoned City property. Also plans for 10 unit Condominium or rental apartment. $110,000 value.
Joe Manton 382-5211
ROBERTS INVESTMENTS LTD.

273 PROPERTY FOR SALE

FARMER
INVESTMENTS & REALTY LTD.
825 Bay Street 382-2134

ROCKLAND TOWNHOUSE LAND
Perfect for the small developer. This land is zoned, ready to build and plans for a nice four unit townhouse building have been approved. Call me today for a copy of the plans and further details. Asking $77,500 including plans.
M.L.S.
Tom Slemko 477-1277

FARMER
Investments & Realty Ltd.
INVESTMENTS & REALTY LTD.
825 Bay St. 382-2134

CENTRAL SAANICH VIEWS
Nearly 9 acres of view property ideal for future development. Zoned R 1. Potential 30 lots. For more details call:
Tom Slemko 477-1277

ZONED R-3-2
FAIRFIELD. 21240 sq. ft. 120' deep 177' front 3 XLNT SXS-MOVEABLE DUPLEXES. $276,000. Principals only.
477-0141 John Russell 592-3248
The Permanent

274 PROPERTY WANTED

CASH
Builder developer needs raw land, service land or projects at any stage of development; all areas. No projects too large or too small. Quick decisions. Courtesy to all agents. Unicon Homes Ltd. 386-0130.

WANTED
Subdividable property, 5 to 25 lots, on ALL cash to you. Phone in confidence OLE KNUDSKOV 479-2764 or 386-6164 Castle Properties Ltd.

HAVE LAND OR PROJECT? We are interested in buying land for subdivisions, site for high, medium or low density, or revenue projects in progress. Phone Kasapi Construction, 386-6191.

WANTED: COLWOOD AREA building lot for private home. 479-7783.

280 ACREAGE FOR SALE AND WANTED

ATTENTION DEVELOPERS
SPECTACULAR MALAHAT OCEAN PROPERTY only 14 miles from Victoria, 110 acres (approx.) of beauty with
GREAT SUBDIVISION POTENTIAL
Asking $2700 per acre.
ALSO 10-ACRE PARCEL
$70,000
MILDRED STAPELLS
384-8075 Pager 506 384-8124
PEMBERTON, HOLMES LTD.
1000 Government Street

SHAWNIGAN LAKE
—2½ secluded acres in the trees just off the West Arm. $25,000.
—1 treed acre on the East side. $18,000.
—Beautiful level 85x100 building lot. One of the last in built up subdivision. $14,500.
1 acre with 400' of interior waterfront. Not a building lot at present. Ideal for recreation. $16,000.
Phone John Ettema 743-2607 or 743-5311
J. H. Whittome & Co. Ltd.
Shawnigan-Mill Bay Branch
388-9644

15½ FIBREGLASS BOAT 1975 50 h.p. Mercury, Roadrunner trailer, canvas top, life jackets, paddles. $2295. 477-8347 after 5:30, weekends anytime.

3.6 ACRES METCHOSIN, HIGH view, area of fine homes, water, perc field, road in. $38,500. 592-3605. Courtesy to Realtors.

2.14 ACRES, METCHOSIN. WELL treed, partially cleared. Hydro, water, etc. available. $38,000. 474-2759 after 6.

2½-ACRE FARM, 3-BEDROOM home, full basement, 6030 Pat Bay Highway. 652-3673. Asking $88,600.

5.08 ACRES, COWICHAN VALley, road frontage, $31,000. 384-9954 after 6 p.m.

285 UP-ISLAND PROPERTIES

Country Rancher
Located at Cobble Hill, 1 year old, 1400 sq. ft. custom built home on a lovely flat 2½ acre — $58,500.

4½ Good Acres
Located between Mill Bay and Cobble Hill, some seaview. An excellent small holding, with a beautifully renovated 2 B.R. home. Offered at $68,000.

One Good Acre
A view property, with a fine 3 B.R. family home. Prime Duncan location. $59,500.

Just ½ Acre
3 miles West of Duncan, an immaculate property with an immaculate 3 B.R. full basement home. A developed basement provides accommodation for "in-laws". $65,000.
FOR FURTHER DETAILS ON THE ABOVE PROPERTIES, PLEASE PHONE OR WRITE TO: GEORGE NAYLOR, J. H. WHITTOME & CO., LIMITED, 68 Station St., Duncan B.C. V9L 1M5 — 746-6161 or eves. 746-5210.

COBBLE HILL 1800 SQ. FT. RANCHER
Deluxe 1 yr. old rancher on beautiful ¾ acre cedar treed lot. 3 bedrooms, 1½ baths, sunken L.R. and family area separated by feature brick F.P. opening to both rooms. Quality flooring, shake roof, cedar siding. $64,900. New MLS. Call to view.
EILEEN MARTIN
598-5144 477-7050
T. L. Mann and Associates Ltd.

THETIS ISLAND
Beautifully wooded 2-acre properties, roads completed, commanding building sites located on each lot, strata plan providing additional benefits i.e. excellent water supply and use of additional 22 park-like acres of common property and waterfront. Good ferry service, 10 trips daily. Priced from $26,000. Phone Morris Lund 386-3585, res. 479-6688, Victoria Realty Ltd. MLS. Or Helen McPetrie, J. H. Whittome Duncan — 746-6161.

"DUNCAN BUSINESS OPPORTUNITIES"
Equipment Business and Repair Shop — $27,000 plus stock.
Health House — Owner will train — $35,000.
FOR MORE INFORMATION PLEASE PHONE OR WRITE TO: GEORGE NAYLOR, J. H. WHITTOME & CO., LIMITED, 68 Station St., Duncan B.C. V9L 1M5 — 746-6161 or eves. 746-5210.

COBBLE HILL COMMUTING distance from Victoria, ¾ acre, 1975, three bedrooms, Neonex mobile home, furnished, cedar skirting, sunfire fireplace, cedar garage. $38,000. Evenings and weekends, 743-9909.

COSY COTTAGE WITH FIELDstone fireplace on a secluded large lot in COMOX Peninsula. This is a real buy at $19,900.
386-3231 JOE MADAY 477-8746
BLOCK BROS. REALTY LTD.

FOR SALE OR TRADE, LARGE family home in Port Alberni. Trade for home or property in Victoria area. 479-5766 after 6 p.m.

TWO 2 ACRE PARCEL NEAR Shawnigan Lake, level and lightly treed, $21,900. 743-5635.

TRADE THROUGH CLASSIFIED

290 FARMS FOR SALE AND WANTED

MILL BAY SPECIAL!
3-bedroom Tudor home on 7.86 acres PLUS an adjoining 3.12 acres on which to build or sell. Quiet and peaceful wooded setting. 3 wells on property, stream at the back. Fireplace, den, basement, billiard room, fruit trees. Purchase home on 7.86 acres for $95,000 or both properties for $123,000. Must see. For details call Wayne Strandlund at W.F. Strandlund Corp., 382-1348, 24 hours.

5 ACRES WITH 3 BDRM HOME, swimming pool, 10 stall barn with exercise ring, 3 stall breeder barn, out buildings and more. $175,000.
656-5584 Ted Phillips 656-5337
BLOCK BROS. REALTY LTD.

293 GULF ISLAND PROPERTIES

SALT SPRING ISLAND
WATERFRONT HOME
Spotless 2 BR home, lge. dining and living room, fireplace, workshop and garage, lge. near level lot, fenced, with fruit trees. $70,000.
Call Bob Tara
Eves. 653-4435
Collect Days 537-5515

PENDER ISLAND
LOW-PRICED LOTS
Lge. selection of ½ to ½ ac. treed lots. Serviced with piped water, power and phone. Some on sewer. Priced from $5900 to $8000.
37 acre homestead, several acres in pasture, fruit trees. Older 2 bdrm. farmhouse, offers to $75,000.

3.43 acs. level farmland. Rich soil. Old cottage. Good well, fruit trees. Power and phone. $27,500.
Call Manfred Burandt 629-3271

HORNBY ISLAND
7 acs. with 600' secluded south exposure oceanfront. 1 acre level bldg. site on cliff top near road. Good path leading from top of property down steep hillside to secluded beach cabin with running water. Unexcelled views. $55,000.

2 acs., well water, near sandy beach. Power avail. Knoll along road front gives excellent privacy. $18,500.

3 BR bungalow on ½ ac. lot, power, water and several outbldgs. Good value at $25,000 Can.

DENMAIN ISLAND
Well built fully modern log house. 2 BR, on nearly 1 ac. oceanfront lot. Elec. heat, natural stone fireplace in L.R. Floors are covered either in dark oak or W-W. Also small summer beach cottage. $55,000.

13.3 acs. oceanfront, trees and meadows, great ocean view. Nearly 600' of sand and shell beach at front of property and yr-round stream flows thru the back. $44,000.

2 acs. W-F lot, drilled well, lge. maple trees, excellent garden soil. $28,500.

UNION BAY
Nearly new 3 BR bi-level home on landscaped hillside lot offering a spectacular ocean and mnt. view. House includes fireplace, lg. and bright kitchen, 2 bathrooms, covered patio, lge. sundeck, carport, lge. family room, storage rm., utility rm. and spacious sound proof workshop. $49,500.
Call Temple Sinclair 335-2475
or Pat Hanson 335-0129
if no answer call 537-5515

Salt Spring Lands Ltd.
Box 69, Ganges, B.C. 537-5515

HORNBY ISLAND
ACREAGE PLUS HOME
Over 16 acres. And new 4-bedroom log-frame home. Very unique. High part of island. Views south to Vancouver Island and Straits of Georgia. Privacy. Good ferry service. $165,000. CALL:
JOHN HOLMS at 386-7521

ACREAGE LOTS
HORNBY ISLAND
3 lots. From 12½ to over 15 acres. Treed. High location. Good building sites. Views possible. Priced from $38,000 to $42,000. CALL:
JOHN HOLMS at 386-7521
BOORMAN INVESTMENT CO. LTD.
612 FORT ST.

SATURNA ISLAND
Approx. 218 ft. (66.49m) waterfront facing Tumbo Channel. Boat ramp started. Cottage and workshop. Electricity and well water. Subdivided. Offers to $75,000. MLS 30035.
Dennis Wagner — 385-3435
P. R. Brown & Sons Ltd.
762 Fort St. Victoria. B.C.
V8W 2N6

SALTSPRING
11.26 acres. Treed, partly constructed A frame and large workshop, city water. Try your offer.
FREDDY STARKE 386-6164 or 479-3866. Castle Properties Ltd.

GABRIOLA ISLAND
Must sell, acre lot, sea and pasture view, home site cleared, asking $9950. 383-6985.

Liquidating
2-bdrm. townhouse, adult-oriented, 309 Mollilet Street. Parksville. Phone 112-534-4551.

COTTAGE
Trailer, aluminum boat on approx. ½ acre nicely treed property near park and waterfront. $12,000. 384-5831 after 6 p.m.

OVER ¾ OF AN ACRE ON North Pender's Magic Lake Estates. Lot 24, plan no. 20805, $8,600. Phone 478-7830.

294 MAINLAND AND OUT OF PROVINCE PROPERTIES

SUNNY, WARM, PEACEFUL water access, serviced lot, 114x63, on beautiful Gulf Coast Texas. For more details phone 479-0667.

WHISTLER MOUNTAIN ONEthird acre lot, $27,500. 382-1735 after 5 p.m. or 384-3690.

Jacket of Colors

7230
by Alice Brooks

Wrap this fascinating jacket over a dashing, sporty outfit.
Easy, fun! Knit sections in garter stitch; join sections with crochet. Use soft knitting worsted size synthetic in 2 variegated, 2 solid colors. Pattern 7230: Sizes 10-16 included.

Send $1.50 for each pattern — cash, cheque or money order. Add 25 cents for each pattern for first-class mailing and handling. Send to: **Alice Brooks, Needlecraft Dept., 60 Progress Ave., Scarborough, Ont. M1P 4P7.** Print plainly pattern number, your name, address.

VALUE packed. 1978 NEEDLECRAFT catalog. Choose from 225 designs, 3 free inside. All crafts. Knit. Crochet. Send 75¢

Easy Gifts 'n' Ornaments	**$1.50**
Pillow Show-Offs	**$1.50**
Stuff 'n' Puff Quilts	**$1.25**
Stitch 'n' Patch Quilts	**$1.25**
Crochet with Squares	**$1.00**
Crochet a Wardrobe	**$1.00**
Nifty Fifty Quilts	**$1.00**
Ripple Crochet	**$1.00**
Sew & Knit Book	**$1.25**
Flower Crochet Book	**$1.00**
Hairpin Crochet Book	**$1.00**
Instant Crochet Book	**$1.00**
Instant Macrame Book	**$1.00**
Instant Money Book	**$1.00**
Complete Afghans #14	**$1.00**
Easy Art of Needlepoint	**$1.00**
Complete Gift Book	**$1.00**
12 Prize Afghans #12	**75¢**
Book of 16 Quilts #1	**75¢**
Museum Quilt Book #2	**75¢**
15 Quilts for Today #3	**75¢**
Book of 16 Jiffy Rugs	**75¢**

Go Everywhere!
Printed Pattern

4745
SIZES 34-48
by Anne Adams

Look slimmer in this trio.
Printed Pattern 4745: Women's Sizes are 34 (38-inch bust with 40-inch hip); 36 (40 bust, 42 hip); 38 (42 bust, 44 hip); 40 (44 bust, 46 hip); 42 (46 bust, 48 hip); 44 (48 bust, 50 hip); 46 (50 bust, 52 hip); 48 (52 bust, 54 hip).

Send $1.50 for each pattern — cash, cheque or money order. Add 25 Cents for each pattern for first-class mail and handling. Send to: **Anne Adams, Pattern Dept., 60 Progress Ave., Scarborough, Ont. M1P 4P7.** Print plainly size, style number, your name, address.
Look prettier on LESS MONEY—send for our NEW SPRING-SUMMER PATTERN CATALOG. See the new soft dresses, blouses, skirts, pantsuits, more. Plus free pattern coupon. Send 75¢

107-Instant Sewing Book	**$1.00**
106-Instant Fashion Book	**$1.00**
105-Instant Crochet Book	**$1.00**
126-Thrifty Flower Book	**$1.50**

TO PLACE YOUR CLASSIFIED AD PHONE DIRECT 386-2121

Deaths and funerals

305 DEATHS and FUNERALS

ALEXANDER — Mrs. Nellie, on January 31, 1978, in Mission, B.C., in her 96th year. She is survived by her husband, Frank, 7525 Sharpe Street, Mission, B.C.; two sons, Kenneth of Mission and George of Shawnigan Lake; five grandchildren and eight great-grandchildren. No flowers by request but donations may be sent to Mission Hospital Auxiliary Memorial Fund, P.O. Box 484, Hatzic.
A Memorial Service will be held in St. John's Church, 1611 Quadra Street, at 2:00 p.m. on Monday, February 6, The Reverend Christopher Lonsdale. Cremation.

BUTTON—Suddenly in North Vancouver, B.C., on February 1st, 1978, Mr. Arthur Alfred Button, aged 58 years, born in Winnipeg, Manitoba, and a resident of Victoria for many years, late residence, 2029 Cedar Hill Cross Rd. He leaves his loving wife, Phyllis, at home; sisters: Florence Jane, Victoria, B.C., Pearl Rowland and Sadie Moore, Yarrow, B.C. and Patricia Wrigley, Victoria, B.C.; nieces, Shirley, Cheryl, Gloria, Bev, Shawn, Janis, Kathy, Sharon and Maureen, and his nephews, Hugh, Barry, Robert, Patrick, Kenneth, James, Bobby, Michael, Brian John and Waine. Predeceased by his brother, Frederick Button. Mr. Button was the manager, Victoria Branch of Wesco, Westinghouse Sales & Distribution Company; a member of the Victoria Electric Club; the Capital City Yacht Club; the Illuminating Engineers Society; the Victoria Short Wave Club, and a former member of Victoria-Columbia Lodge No. 1, A.F. & A.M., B.C.R.
Service in the Sands Mortuary Limited, "Memorial Chapel of Chimes" on Monday, February 6th, 1978, at 2 p.m., Rev. A. Calder officiating. Cremation. Flowers gratefully declined. Those so desiring may contribute to the B.C. Heart Foundation, 1008 Blanshard St., Victoria, B.C.
SANDS — VICTORIA

CRYSLER — H. Lorne of Victoria, B.C. suddenly Jan. 29th, 1978. Survived by his loving wife Kathy, daughters Leslie Reinhart (Ottawa), Beth Gassinger (Switzerland) and son Bill (West Vancouver).
Funeral service was held Wed., Feb. 1 at 3:00 p.m. in the chapel of First Memorial, 4725 Falaise Dr. Rev. Cyril Venables officiating. Flowers gratefully declined. Donations may be made to the Canadian Cancer Society 857 Caledonia Ave. Arrangements through the Memorial Society of B.C. and First Memorial Services Ltd.

DONALDSON — At the Memorial Pavilion on February 2nd, 1978 after a lengthy illness, Mr. William Patrick Donaldson, born in Masonville, New Jersey and a resident of Victoria for many years, late residence 2355 Richmond Rd. He leaves his daughter, Mrs. Douglas A. (Lona) Mace and grandchildren, Rhonda and Roy, Victoria, B.C. Mr. Donaldson served with the Royal Canadian Navy during the Second World War.
Service in the Sands Mortuary Limited, "Family Chapel of Memories" on Monday, February 6th, 1978 at 11:00 a.m. Cremation.
SANDS — VICTORIA

LITTLE—On February 1, 1978, at the Victoria General Hospital, Chester Glenford Little of 1524 Edgeware Rd., a long time resident of Victoria. He is survived by his loving wife, Madeline; daughter, Mrs. Karen Philipchuck of Richmond, B.C.; three sons, Gary of Cobble Hill, Bob of Esquimalt and Len of Victoria; five grandchildren; three brothers, Vernon of Thunder Bay, Ont., Jack of Pender Island and Tennyson of Georgetowne, Ont.; sister, Mrs. G. (Tressa) Caldwell of Saskatoon; several nieces and nephews. He served with the R.C.N. for 25 years.
Funeral service in McCall Bros. Chapel, Johnson and Vancouver Sts., on Monday, Feb. 6, at 11:00 a.m. with Padre E. P. A. Timmins and the Rev. H. Silvester officiating. (Flowers gratefully declined. Donations, if desired, may be made to the Cancer Fund, 857 Caledonia Ave., or the Artificial Kidney Fund, c/o Green, Horwood & Munroe, 645 Fort St.)

McMORRAN—On February 2, 1978, at the Gorge Road Hospital, Miss Marguerite N. McMorran in her 93th year, a well known pioneer of Cordova Bay and Victoria, residing here since 1895. She leaves many nieces and nephews. She was a member of the Victoria Gospel Chapel.
Funeral service in McCall Bros. FLORAL CHAPEL, Johnson and Vancouver Sts., on Monday, Feb. 6, at 3:00 p.m. with Mr. Bert Otton and Mr. J. Russell officiating. Interment at Royal Oak Burial Park. (If desired, friends may donate Gideon Bibles, phone McCall's 385-4465.)

STALEY — On February 1st, 1978, Dorothy (Peggy), beloved wife of Eldon Staley of Victoria, aged 59 years. Survived also by one sister; Mrs. Earl (Ilene) Allen and one brother Raymond Moore both in Victoria, and several nieces and nephews. Mrs. Staley was an active member of the First Open Heart Society of B.C., serving as its treasurer at the time of her death.
Memorial service Saturday, February 4th at 1 p.m. in the chapel of First Memorial Services, 4725 Falaise Drive. Rev. H. T. Allen officiating. Interment in Colwood Cemetery. In lieu of flowers donations to the First Open Heart Society of B.C., P.O. Box 4123 Postal Station "A" Victoria, B.C., V8X 3X4, would be appreciated.
Arrangements through the Memorial Society of B.C. and FIRST MEMORIAL SERVICES Ltd.

308 CARDS OF THANKS

We wish to express our deep gratitude for the much appreciated help and concern in the recent passing of our beloved husband, Dad and Grandad, Mr. Doug Smith. To Dr. S. Peterson and Dr. R. Raine for their attentiveness during his illness; to Dr. H. Richardson and the nurse who attended to Dad during his last moments. Also, the Saanich Police and all the staff of the Royal Jubilee Hospital for their courtesy and dedication. To the Naval Fire Service, each and every man, our sincere appreciation for everything. Many thanks to Doug's "Old army buddies" for their years of friendship. Finally, to everyone for the many flowers, cards, beautiful letters and words of encouragement.
—Good bless you all.
—All the Smith Family.

I wish to thank all my friends and relatives for the donations, gifts of flowers and baking, and the support and sympathy extended to me during the illness and loss of my late husband, Albert R. Cheffins. Thanks also to Pastor R. C. Nelson for his friendly support.

309 IN MEMORIAM

THEY SHALL GROW NOT OLD AS WE WHO ARE LEFT GROW OLD, AGE SHALL NOT WEARY THEM, NOR TH

NOTICE TO CREDITORS AND OTHERS

IN THE MATTER OF THE ESTATE OF JOHN PATRICK SEARLE, deceased, formerly of 201-1009 Fairfield Road, Victoria, in the Province of British Columbia.

NOTICE IS HEREBY GIVEN that creditors and others having claims against the Estate of the above deceased are hereby required to send them to the undersigned Executor at 737 Fort Street, Victoria, B.C., on or before the 24th day of February, 1978, after which date the Executor will distribute the assets of the said deceased amongst the parties entitled thereto, having regard only to the claims of which it then has notice.

YORKSHIRE TRUST COMPANY,
Executor.
By GEORGE EASDON,
Solicitor,
Victoria, B.C.

NOTICE TO CREDITORS AND OTHERS

JEAN MacBETH BUSHELL, also known as JEAN M. BUSHELL, Deceased.

NOTICE IS HEREBY GIVEN that creditors and others having claims against the estate of JEAN MacBETH BUSHELL, deceased, late of 308-1875 Lansdowne Road, Victoria, British Columbia, are required to send their claims duly verified to the undersigned Executors of the Estate at 1057 Fort Street, Victoria, British Columbia, on or before the 10th day of March, 1978, after which the Executor will distribute the assets of the Estate having regard only to the claims of which notice has then been given.

MONTREAL TRUST COMPANY,
Executors.
STRAITH & COMPANY,
Solicitors.

BAILIFFS SALE

Victoria Bailiffs Ltd. is offering FOR SALE ON AN AS IS WHERE IS BASIS:

One (1) 1973 Scamper 220 Trailer
Ser.: T11273
1968 Buick
Ser.: 49487 8H9111 35
1974 Ford F250 Pick-Up Truck ¾-ton
Ser.: F 254 RU 467 24
1974 Mercury Cougar (Dark Green)
Ser.: 4A 93S 564 802
GMC ½-ton truck
Ser.: TCL 146 151 9796

Units may be viewed at 1618 Store St., Victoria, between 9 a.m. and 5 p.m. Monday to Friday.

Parties interested should contact Victoria Bailiffs Ltd., 382-9163. Offers may be delivered to 836 Devonshire Rd. or mailed to P.O. Box 5035, Postal Station B, Victoria.

Closing Date: February 10, 1978.

ALL OR ANY OFFERS NOT NECESSSARILY ACCEPTED.

THE PROVINCIAL CAPITAL COMMISSION
SHIP POINT WHARF,
VICTORIA, B.C.
PROJECT NO. 19-970-17
CONTRACT NO. 1
NOTICE TO CONTRACTORS

Sealed tenders in separate envelopes marked "Tender for Construction of Ship Point Wharf, Contract No. 1", will be received by the undersigned at the offices of the Provincial Capital Commission, 1002 Wharf Street, Victoria, B.C. until 2:00 P.M. local time on Wednesday, February 22, 1978 and opened in public at that time.

The work to be executed under this Contract is located in the Inner Harbour of Victoria at the present site of the Black Ball Transport Wharf, with access to the site off Wharf Street near the intersection with Government Street.

The work consists of a new pile and timber finger wharf approximately 81.2 M long by 11.2 M wide attached to the existing wharf. The existing wharf is to be upgraded. This includes provision of new fender piles, with the existing paving made good and refinished to match new finger.

The Drawings, Specification and Tender Documents may be obtained from the offices of the Provincial Capital Commission at 1002 Wharf Street, Victoria, B.C. on and after January 31, 1978.

Requests for documents may be made by telephone to the Project Engineer, Provincial Capital Commission, Victoria, 387-1356, or to Amalgamated Construction Association, Vancouver, 736-6311.

The Drawings and Specifications may be viewed at Vancouver Island Construction Association, 1075 Alston Street, Victoria, B.C. and at Amalgamated Construction Association, Vancouver and Burnaby.

Inquiries may be directed to the Project Engineer, Mr. A. English, P.Eng., at Victoria, 387-1356.

THE HONOURABLE
SAM BAWLF
Minister Responsible
Provincial Capital Commission

Army Update

TAIPEI (Reuter) — Taiwan plans to modernize its 500,000-strong army and resist appeasement towards Communism, the cabinet said today in its annual administrative report.

The executive Yvan (cabinet) said the government will increase the strength of Taiwan's defence and "vigorously develop the ordinance industry and manufacture new weaponry to continue modernizing the Chinese armed forces."

BOW HORN BAY FIRE DISTRICT

Board of Trustees invite Tenders; replacement new Fire Truck Cab over Chassis complete 32000 lbs. G.V.W. Bids close February 24, 1978. Further Spec's available at office of Secretary Mrs. L. Wilks, R. No. 3, Qualicum Beach, B.C., Telephone 757-8528.

NOTICE TO CREDITORS AND OTHERS

NOTICE IS HEREBY GIVEN that creditors and others having claims against the estate of HERBERT HALL, deceased, late of 2540 Garden, Victoria, British Columbia, are required to send their claims duly verified to the undersigned Executors of the said Estate at Suite 310, 1205 Broad Street, Victoria, British Columbia, on or before the 7th day of March, 1978, after which the Executor will distribute the assets of the Estate having regard only to the claims of which notice has then been given.

WILLIAM M. HITCH,
Executor.

NOTICE TO CREDITORS AND OTHERS

NOTICE IS HEREBY GIVEN that creditors and others having claims against the estate of MARY DORCAS MUIR, deceased, late of Suite 207, 3420 Quadra Street, Victoria, British Columbia, are required to send their claims duly verified to the undersigned Executors of the said Estate at Suite 310, 1205 Broad Street, Victoria, British Columbia, on or before the 7th day of March, 1978, after which the Executor will distribute the assets of the Estate having regard only to the claims of which notice has then been given.

Charles Frederick Muir
and Mary Ellen Muir,
EXECUTORS.
William Morris Hitch,
SOLICITOR.

NOTICE TO CREDITORS AND OTHERS

NOTICE IS HEREBY GIVEN that creditors and others having claims against the estate of THOMAS BOYD NASH, deceased, formerly of 201-1159 Beach Drive, Victoria, B.C., are hereby required to send them to the undersigned executors at 1280 Douglas Street, Victoria, B.C., on or before the 3rd day of March 1978, after which date the executors will distribute the assets of the said estate among the parties entitled thereto, having regard only to the claims of which they then have notice.

MADGE MARION NASH,
and
NATIONAL TRUST COMPANY, LIMITED
Executors
GEORGE EASDON,
Solicitor

B.C. Housing Management Commission

Sealed tenders will be received by the undersigned until 4:00 p.m. Friday, February 10, 1978 for oil delivery at two locations. Contract for approx. 50,000 gal. will run from March 1/78 to February 28/79. Further information may be obtained at the BCHMC office, No. 201-3440 Douglas Street, phone 382-6127. The lowest or any tender not necessarily accepted. A. G. Stirrett, Maintenance Supervisor, Vancouver Island.

NOTICE TO CREDITORS

IN THE MATTER OF THE ESTATE OF GEORGE HENRY NEWBERRY, DECEASED, LATE OF 397 FRASER STREET, VICTORIA, BRITISH COLUMBIA.

NOTICE IS HEREBY GIVEN that creditors and others having any claims against the Estate of the above named deceased are required to send particulars of the same to the undersigned Executors in care of Messrs. Kirchner & Patterson, Barristers and Solicitors, 540-1070 Douglas Street, Victoria, British Columbia, on or before the 3rd day of March, AD 1978 after which date the assets of the said Estate will be distributed having regard only to such claims of which the said Executors shall then have had notice.

DATED at Victoria, British Columbia this 25th day of January, AD 1978.

SADIE NEWBERRY and
MAURICE GEORGE NEWBERRY,
Executors,
By Their Solicitors,
Messrs. Kirchner & Patterson.

THE TARIFF BOARD — **LA COMMISSION DU TARIF**

CANADA

ADVERTISEMENT
TARIFF BOARD INQUIRY — REFERENCE NO. 156
ANTIQUES, COLLECTIBLES AND HOBBY EQUIPMENT

The Minister of Finance has directed the Tariff Board to conduct an inquiry into the provisions of the Customs Tariff relating to:

1. Antiques and other articles more than 50 years old;
2. Collectibles not covered by the above category; and
3. Hobby equipment, excluding sports equipment.

The Board has been asked to consider whether special tariff provisions should apply to the aforementioned categories of goods and, where applicable, to recommend appropriate tariff descriptions and rates of duty.

The Board hopes to begin its public hearings in May 1978. In the meantime, it wishes to receive suggestions on the scope and definition of the principal areas of investigation and with regard to the structure and agenda of the public hearings.

Organizations or individuals having views on these matters, or wishing to be kept informed, are invited to notify the Board as soon as possible. Those responding will receive copies of background material being prepared by the Board; they will also be duly notified of the arrangements proposed with regard to the public hearings. At the time of such notification, the Board will invite the submission of formal representations or briefs.

All communications to the Board should indicate Reference No. 156 and be addressed to:

The Secretary,
Tariff Board
Ottawa, Ontario
K1A 0G7

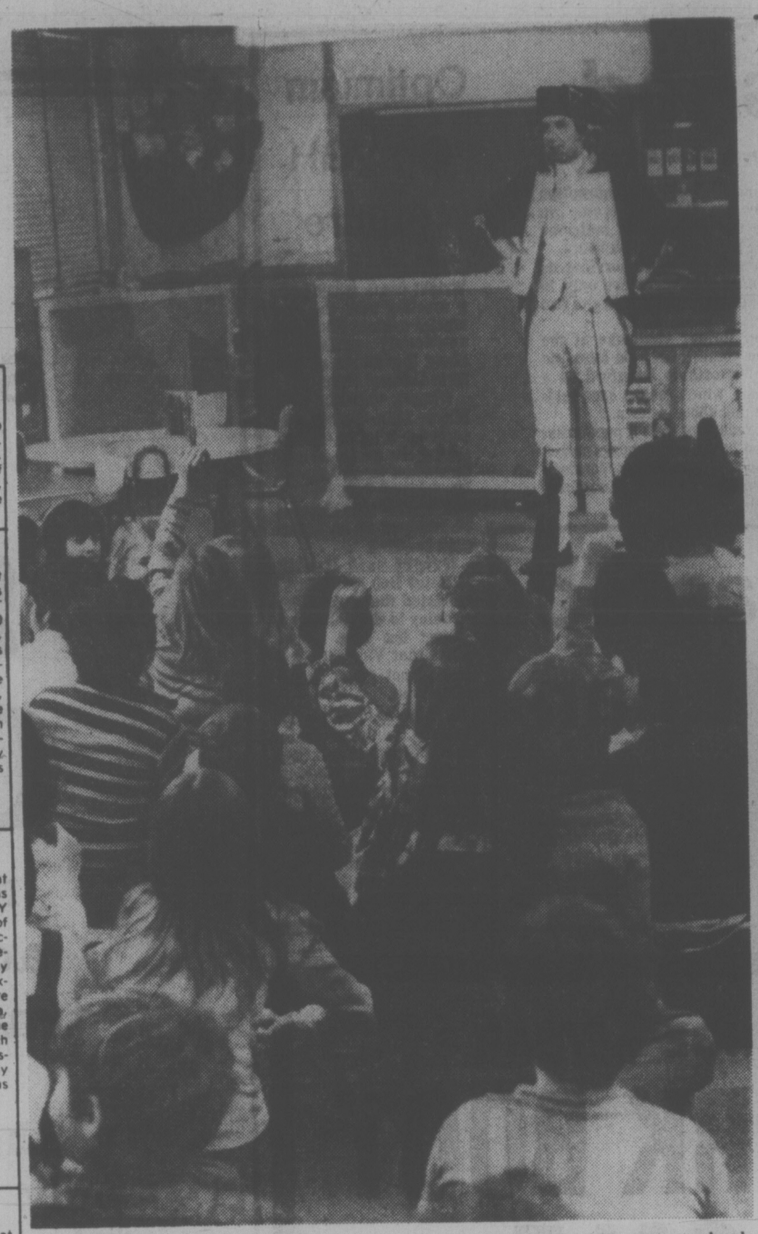

CAPTAIN COOK, in the form of actor Kelvin Andrew, visited Hampton school Wednesday to tell the students some of the highlights of the British explorer's life. The living history book created far more attention than his conventional counterparts as he outlined the beginnings of British Columbia. (Bill Halkett photo)

THE CORPORATION OF THE CITY OF VICTORIA

NOTICE OF HEARINGS

NOTICE IS HEREBY GIVEN THAT all persons deeming their interest in property affected by the following matters will be afforded an opportunity to be heard before the City Council at a Public Hearing to be held in the Council Chamber, City Hall, on **THURSDAY, FEBRUARY 9, 1978, at 7:30 p.m.**

Re: "Rezoning By-law (No. 9), 1978"

This by-law provides for the rezoning of lands at 1551/1559 Oak Bay Avenue legally described as Lot 1, Section 74, Plan 737, from the "C-IN Zone Neighbourhood Shopping District" to the "R-1A Zone Single Family Dwelling District."

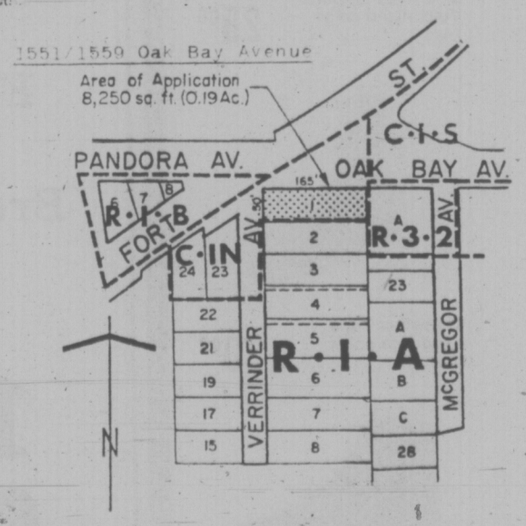

Re: "Beacon Hill School Land Use Contract By-law, 1978"

This by-law authorizes a Land Use Contract with Town & Country Realty Ltd. in respect of premises at 120 Douglas Street, legally described as Lots 8 and 9, Beckley Farm, Plan 231, formerly known as Beacon Hill School, to enable the owner to convert the building into eight strata title apartment units and appurtenances.

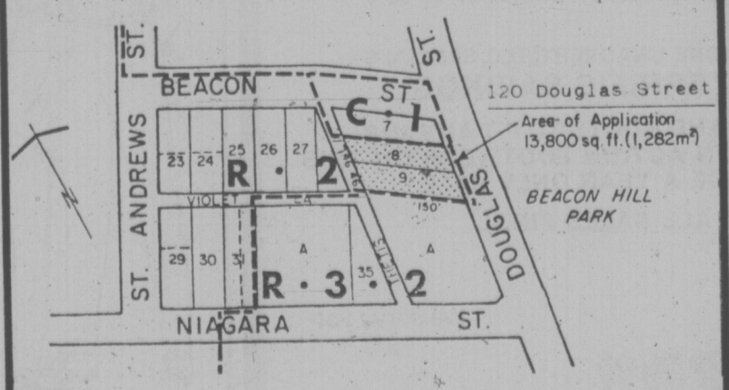

Copies of the draft by-laws may be inspected in the Douglas Street foyer, City Hall, between the hours of 8:30 a.m. and 4:30 p.m. any day the City Hall is open for business, prior to the hearings.

City Hall
Victoria

COLIN F. G. CRISP
Assistant Municipal Manager

Race Riot Warning Issued in Toronto

WATERLOO, Ont. (CP) — Race riots may occur in Toronto unless racial tension in that city is reduced, says Wilson Head, chairman of the Urban Alliance of Race Relations.

The situation has worsened in recent years with an increase in non-white immigrants and high unemployment, he said in an interview Thursday.

"Look, when the East Indians organize a defence league, they're ready to fight fire with fire."

The alliance has about 135 white and non-white members working with education officials, the news media and police to increase public awareness of racial problems.

Head said earlier at a seminar at Wilfrid Laurier University that racism will continue unless changes are made in society's aggressive and competitive values that create class structures that led to racism.

Josephine Naidoo, psychology professor at Wilfrid Laurier, said Western societies must be willing to learn more about other cultures instead of expecting other cultures to conform to Western norms.

OAK BAY GORDON HEAD RESIDENTS

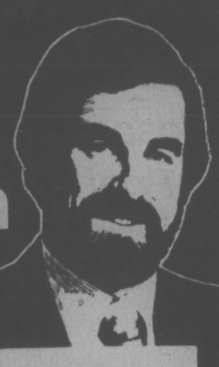

Graham Ross-Smith
Speaks Out

TONIGHT

Channel 10 7:30 P.M. Friday, February 3, 1978.

Graham Ross-Smith is the only Candidate in the Oak Bay by-election who can ***make your vote count*** *for better Government in B.C.*

For further information contact Graham Ross-Smith Campaign Headquarters. 2249 Oak Bay Avenue 595-6033

Special Offer

FOR PRIVATE PARTY CLASSIFIED ADVERTISERS

Use this handy coupon to place your Classified Advertisement and save money.

Name .....
Address .....
Phone No. .....
Signature .....

FILL OUT AND MAIL TO
SPECIAL OFFER
Victoria Press
P.O. Box 300,
Victoria, B.C.
V8W 2N4.

OR,
DELIVER IN PERSON TO
2621 Douglas St.,
Victoria, B.C.

No. of Insertions ..... Amount Enclosed $ .....

Your ad will run as soon as possible upon receipt of this coupon and payment, or please specify consecutive dates .....

Classification Number ..... 10 WORDS MINIMUM

10 Words for 1 insertion in The Daily Colonist and Victoria Times: $1.00
10¢ for each additional word

10 Words for 3 insertions in The Daily Colonist and Victoria Times: $2.50
25¢ for each additional word.

10 Words for 6 insertions in The Daily Colonist and Victoria Times: $4.00
40¢ for each additional word.

Victoria Press Box Charge $3.00 per month.
☐ Replies to be mailed. ☐ Replies to be held for pickup.

All ads must be written in regular classified style, and run on consecutive days.

All real estate, mobile home, rental and business advertising is considered to be commercial advertising and will not qualify for this special offer.

SEND CHEQUE or MONEY ORDER
— NO REFUNDS —

THE DAILY COLONIST AND VICTORIA TIMES

Transit Plea Pushed

Widening of the Old Island Highway through View Royal to three lanes and major improvements in public transportation serving the Western Community were requested in a brief submitted to the provincial cabinet in Saanich Thursday.

Another key recommendation in the brief, presented by the so-called joint transportation committee of Colwood, Langford, Metchosin and View Royal, is that B.C. Hydro incorporate into its network the responsibility for providing bus service to those areas.

The services are now operated by a separate provincially-owned company, Vancouver Island Transit Ltd.

The brief points out that the lack of interconnecting routes and transfer privileges between the two operators is a particular problem to senior citizens and students, who are denied access to many of the educational, health and recreational facilities of the region.

Widening the Old Island Highway, the committee said, would allow the centre lane to become an alternating one-way lane for inbound and outbound traffic during the morning and evening rush hours.

The brief describes the present bus services as "grossly inadequate," noting that there are only 10 buses from Victoria to Langford on weekdays and two on Sundays.

Mrs. Thelma Dawson, former chairman of the View Royal transportation committee, said later the last bus from downtown Victoria to Langford on a weekday leaves at 7.50 p.m., which means area residents cannot enjoy an evening show in town.

By contrast, she said, Oak Bay with a population of less than 18,000 is served by dozens of buses daily.

Represented on the joint transportation committee are the regional directors for Colwood, Langford, Metchosin and View Royal.

Optimism On VGH Future

Victoria Ald. Bob Wright came away from a meeting with the provincial cabinet Thursday cautiously optimistic about the future of Victoria General Hospital.

Wright, together with Mayor Mike Young, presented a brief to cabinet urging the proposed new Helmcken Road hospital be delayed two months and that Victoria General be retained as an acute-care hospital.

Wright said Health Minister Bob McClelland indicated there would be no delay in the Helmcken project but gave assurances that Victoria General is not going to be phased out.

Wright said the city feels the Helmcken site is an inappropriate location for an acute-care hospital but is not so strongly opposed to the project that they want to fight it out with the province.

"Our main thrust is for continuation of a hospital at the downtown site."

Steelhead Prospects Poor

Prospects for this season's steelhead run are as poor as last year — the worst on record, fish and wildlife branch studies indicate.

A low return forecast will affect the success of steelhead anglers in coastal B.C. and most of Washington.

Low ocean survival of winter steelhead this year and major floods in the late fall of 1975 are two factors blamed for the decline in returning fish.

The return of adult steelhead at Big Qualicum hatchery last year was two per cent of the smolts released and indications are the return will be about the same this year.

Hatcheries have reported returns as high as an 11 per cent in other years.

Hammer Blasted On Planner Loan

Regional chief planner Peter Hammer was rapped over the knuckles Thursday for sending a senior staff member to work on contract in Central Saanich after being told not to do so by executive director Dennis Young.

The Capital Regional District's community planning committee ruled such action can only be taken with the approval of both the committee and the regional board.

"We have been talking about needs and priorities and the basic clients for the community planning department are these five electoral areas," Young said. "Contractual services, if there are to be any, is something that has to be consciously authorized by the board."

Hammer said planner Jim Lowe was helping Central Saanich to complete its community plan at a cost of $3,700.

Young said previous budget instructions meant that Lowe would be on staff until the end of April and he felt Lowe's remaining time should be used to maximum advantage in the unorganized areas.

"If you have someone who has to go at the end of April his energies should go to the higher priorities," committee chairman Howard Drummond said.

Metchosin director Mac Tipton said he did not think Central Saanich had urgent problems and could await board decisions.

"As a matter of fact they have some very pressing decisions to make with regard to servicing," Hammer replied. "Our own engineering department is involved in servicing matters and they more or less implored us to help out in the interests of the region and this was certainly worthwhile to undertake."

He said the region would be losing a valuable, experienced planner in Lowe and Sooke director Charles Perkins suggested Lowe be put back in the budget.

Restaurateur $1M Winner

WINNIPEG (CP) — Nicola Berardi, a 39-year-old Vancouver restaurant owner, won $1 million in the Jan. 29 Provincial lottery, officials of the lottery said Thursday.

A group of 10 residents of Sault Ste. Marie, Ont., also won a $1-million prize.

A 12-member consortium of B.C. Ferries Corp. employees shared a $100,000 prize.

Also winning $100,000 in the January draw was Edward Daye, a retired CPR employee from Lombardi, Ont.

The next Provincial lottery draw will be held Feb. 26.

Shrum Among Seven Named To BCBC Board

Seven men have been appointed directors of the B.C. Buildings Corp. replacing an interim board of three cabinet ministers named when the crown corporation was created in 1976.

Highways Minister Alex Fraser, the minister responsible for the BCBC, will continue on as a director.

He will be joined by two-year appointees Dr. Gordon Shrum, former B.C. Hydro chairman and project chairman of the BCBC's Vancouver courthouse project ; E.A. Robinson, a vice-president of the BCBC and Angus Ree, a Vancouver laweyr.

Named to three year terms are : John Pitcher, president and chief executive officer of BCBC ; George Rigsby, a Quesnel chartered accountantand Walter Badun, a Vancouver businessman.

The BCBC will come into full operation April 1 when it takes over the functions formerly carried out by the public works ministry.

The other two cabinet ministers who served on the board were Finance Minister Evan Wolfe and Consumer and Corporate Services Minister Rafe Mair.

RENAULT

OLD PRICE SALE
'78 'LE CAR' '78
$4,430
WHILE THEY LAST!
COMPARE NEW PRICE
$4,800

SPECIALS
'77 Demo 'Le Car' Blue, Radio, Etc. $4,400.
'77 New R12 Wagon, Automatic, Met Beige. $6,090.

BANK FINANCING ARRANGED
SALES, PARTS and SERVICE
CAPITAL CITY AUTO LTD.
1750 GOVERNMENT ST. (DL00162A) 386-7508

ONCE A YEAR
WORK BOOT SALE
From the largest selection on Vancouver Island
GREB KODIAK — KAUFMAN — GORILLA
DAYTON — PARIS — RUFFRIDERS
C.S.A. approved safety toes and regular plain toes.
Oxfords, Slip Ons, Romeos — 6", 8", 10" boots

Westerns
Chemigum soles
From 32.00

8" Sylflex Uppers
Vulcanized soles
From 28.00

Romeos
Neoprene soles
From 20.00

9" Leather Tops
Neoprene soles
From 30.00

Oxfords
Neoprene soles
From 12.00

6" leather tops
Vulcanized soles.
From 14.00

THESE PRICES REPRESENT SAVINGS OF 30-50%

MANY MORE UNADVERTISED SPECIALS
at TERRIFIC SAVINGS
SHOES AND BOOTS TO FIT ANY JOB
STOCK UP ON ACTION FOOTWEAR ON THIS
ONCE A YEAR ONLY SALE
ALL SALES FINAL

OLD COUNTRY SHOES
We serve you right
Downtown
635 Johnson St.
Phone 383-7012

Saturday Only
25% OFF
nylon and acrylic knit training suits.

Shop in person only Saturday and save on suits by Adidas, L7 and other well-known name makers.
Action or leisure wear bargains in many colors and styles.
Some have rugby stripes and kangaroo pockets, some with contrasting trims and hoods.
From men, women and children.

Broken sizes and colors.
Personal shopping only
Reg. 14.98 to 42.98

11.23 to 32.23
Sporting Goods, Dept. 261, Lower Main Floor

EATON'S

Tonight, Saturday:
Cloudy, Showers

Victoria Times

Prevue — Puzzle Prize Back to $50

94th YEAR, No. 198 ★ ★ ★ VICTORIA, BRITISH COLUMBIA, FRIDAY, FEBRUARY 3, 1978 ★ ★ ★ 15 CENTS DAILY, 30 CENTS SATURDAY

Canada is Foreign, Que. Visitors Told

WASHINGTON (CP) — Quebec literature to be handed out to tourists from the province's new tourism office here has neatly disposed of any possible problems with Labrador.

A map of Canada provided at the office, and included in a promotion kit for Thursday's official opening divides Canada into two sections: The Province of Quebec, with all of Labrador included, is labelled Quebec and the rest of the country, drawn on a smaller scale than Quebec, is labelled Canada.

Part of the geographical region of Labrador belongs to the province of Newfoundland, and the boundary has long been a sore point with the governments of the two provinces.

Attached to the map is a fact sheet about Quebec, which lists major cities, gross national product, airports and tourism statistics.

The fact sheet also lists Quebec's "offices abroad," and includes the entry "Canada—Toronto (to be opened March, 1, 1978)" after sites in Europe and the United States.

Quebec Tourism Minister Yves Duhaime, who confirmed that the map and fact sheet are among Quebec literature at the tourist office, dismissed the map as an artist's conception.

When asked whether the Canadian office should not be listed separately from offices abroad, he grinned and said: "If you look at it from a constitutional stand, you may be right — for a time."

However, Duhaime knocked down any suggestions that the office would engage in political lobbying or propaganda on behalf of the Quebec separatist government.

The primary task of the office, he noted, would be to drum up convention business in the U.S., in conjunction with plans to build a new convention centre in Montreal. He said that soon-to-be-relaxed U.S. laws restricting U.S. conventions in Canada caused the cancellations of at least 30 conventions in Montreal in 1977.

Duhaime also told reporters that Quebec is seeking to wipe out an annual $200 million tourism deficit with the United States.

Deficit $6.2B

OTTAWA (CP) — The federal government incurred a spending deficit of nearly $6.2 billion in the first nine months of the 1977-78 fiscal year, the finance department reported Thursday.

Government spending for the nine months ending Dec. 31 totalled $29.7 billion, with revenue at $23.5 billion.

The deficit for the period is almost equal to last year's total deficit of $6.3 billion.

ROONEY IN A RUCKUS

OTTAWA (CP) — Liberal MP David Rooney, already facing a charge of political corruption, was charged jointly with his wife Ruth Thursday with common assault and damage to property.

The charges arose from a fracas at the couple's downtown apartment Wednesday evening involving a freelance photographer and a newspaper reporter.

THREE-YEAR CONTRACT

Tentative Pact In Tel Strike

NEWS BRIEFS

No Exception

VANCOUVER - Regulations will not be relaxed to allow Robbie Sherrell, a U.S. citizen, to take over as president of ICBC, federal Immigration Minister Bud Cullen said Thursday. See story on Page 7.

Spy Fear Cited

MONTREAL (CP) — The former head of the RCMP's security service says at least six countries had spies operating in the Montreal area in the early 1970s and at least two of the countries were directing their espionage at the Quebec separatist movement. See story on page 12.

Strikers Stay Out

OTTAWA (CP) — Maintenance workers were still off the job today at Ottawa's main postal station in the second day of a rotating strike. The 40 workers are members of the General Labor and Trades Group (GLT) of the Public Service Alliance of Canada and are responsible for maintaining the postal-sorting equipment.

Negotiators for the B.C. Telephone Co. and the 10,000-member Telecommunications Workers Union have reached tentative agreement on a three-year contract to end a 10-week strike, company spokesman Keith Mathews said today.

He said the contract is retroactive to Jan. 1, 1977, and expires Dec. 31, 1979. Details were not released.

Negotiators began discussions today on a return-to-work agreement, Mathews said, adding that the contract agreement was reached late Thursday.

Indications are that when a return-to-work agreement is reached, the matter will be put to the union membership for ratification.

If the membership agrees to the new contract, workers will be phased in to their jobs. The whole process, barring a break-down in talks, could take another week.

A news blackout had been imposed after a week of intensive negotiations began in Vancouver with federal mediator Mike Collins.

The company and the union had been discussing a report by Justice Henry Hutcheon of the B.C. Supreme Court, who was appointed industrial inquiry commissioner in the dispute.

Justice Hutcheon's 22-page report recommended adoption of the company's proposal for an eight-member union-management committee, presided over by an independent chairman, to handle the contracting-out matters that have been the crux of the dispute.

It also recommended the striking employees get wage increases of 45 cents an hour and 32 cents an hour during a two-year contract. Base rates ranged from $6.42 an hour to $9.75 an hour under the previous contract which expired Dec. 31, 1976.

OLD BUCKETHEAD, a hound, got that way because he kept ripping out stitches following an operation and a Toronto vet decided to stop that business by installing a plastic bucket over its head. Now he's recovering nicely, says owner George Anderson, although his pride may have been wounded.

Acadians Claim Bombing

MONCTON (CP) — RCMP in rural St. Quentin, N.B. said today they have "four or five suspects" but had made no arrests in the firebombing early Thursday of a Canada Manpower centre there.

Constable Marcel LeBlanc said the investigation was moving "slow but sure" and "we don't know a lot more."

A letter was found in a Moncton telephone booth late Thursday, after anonymous telephone calls to the French-language daily L'Evangeline and Radio-Canada, in which a group calling itself the "Beaubassin cell" said the "Restigouche cell" was responsible for the bombing.

The note, hand-written in block letters, did not indicate what group if any might encompass the "cells."

Observers were attempting to unravel whether the incident was an isolated one or, as the note indicated, part of a radical campaign on behalf of Acadian interests.

Donatien Gaudet, president of the New Brunswick Society of Acadians, said today in an interview there is no link between his organization and any Acadian groups claiming a link with the fire bombing.

Gaudet, asked whether he believed any Acadian group was behind the incident, said:

"Your interpretation is as good as mine. Anyone can pretend (to represent someone). Anyone can sign a letter."

2 Hostage-Takers Surrender At Pen

NEW WESTMINSTER (CP) — Hostage-takers Ralph Saumer, Dave Bennett and two unidentified hostages walked out the front door of the fortress-like British Columbia penitentiary late Thursday as the crisis, now in its seventh day, drew closer to a climax.

Saumer and Bennett, the first of five hostage-takers to give themselves up, were taken to RCMP cells in the Vancouver area, RCMP Inspector Les Holmes said.

The two hostages, who police said were in good condition after 133 hours in confinement, were debriefed on the penitentiary grounds. Police said they dictated which hostages would be freed.

RCMP have said there was collusion between some of the hostages and the five prisoners in the escape bid. A rented car was found outside the prison, located on the banks of the Fraser River east of Vancouver, containing clothing, food, drugs and .38-calibre ammunition.

Police have not said which hostages would be named in any conspiracy charges arising out of the incident.

Robert Desjarlais, Dennis Lavallee, Hanna Bauer, Mary Wildgrube, Betsy Wood, Sandra Meadley and Gay Hoon were held by the prisoners before the latest development. Thirteen persons were originally seized.

Police have said the prisoners have a handgun. No weapons were given up during the surrender.

The two hostages released brought to four the number freed Thursday. Five remain prisoners of convicted contract killer Andrew Bruce, 28, Steven Albert Hall, 28, serving 15 years for attempted murder and Richard Wright, an armed robber, in the prison's visiting area.

Meanwhile, a hostage-taking incident at the federal penitentiary service in Dorchester, N.B., ended just before dawn today with the safe release of guard Hugh Maloney and surrender of two convicts holding him since last Saturday night.

ERROR IN TYPING WINS DISCHARGE

VERNON (CP) — An RCMP typist's spelling error has won Reginald Edwards dismissal of a charge of driving with a blood alcohol reading of over .08.

Judge Jurgen Behncke dismissed the charge because the breath analysis certificate prepared by a police typist said the Vernon truck driver had been tested with "pitassium dichromate."

The correct name for the chemical is potassium dichromate.

Judge Behncke agreed with Edwards' counsel, Robert Gillespie, that "the difference of one letter in the name of a chemical can be enormously significant."

Gillspie said the spelling error suggested the wrong chemical could have been used in the breath test. Crown prosecutor Bob Williams said the verdict may be appealed.

CONTEST WINNER Mrs.W.H. Christmas, of 1326 Richardson, collects $300 for getting all answers correct in last week's Prevue Puzzle. Mrs. Christmas, who admits to being a bit of a crossword freak, said she has been entering the Prevue contest ever since it began. Contest prize now goes back to $50

Strike Vote Regulation 'Turning Clock Back'

New provincial regulations governing the conduct of strike and lockout votes will turn the clock back 20 years, a B.C. Federation of Labor spokesman said today.

Secretary-treasurer Len Guy said he cannot see any necessity for the new regulations announced Thursday by Labor Minister Allan Williams.

"Secret votes already are used to get a true indication of a membership's feeling, otherwise the union membership would be in trouble," he said.

The result of the regulations will be the creation of another government bureaucracy at the taxpayers' expense, Guy added.

John Schibli, second vice-president of the Victoria Labor Council, said he objects to the new regulations because they imply monkeying around with the vote.

"We are completely above board when it comes to conducting votes of any kind."

Williams said the Labor Relations Board will be responsible for the regulations, which take effect March 1.

He said all employees in a bargaining unit will be eligible to participate in the strike vote, whether or not they are members of the union.

He said all strike and lockout votes must be secret under the Labor Code, as amended in 1976.

"There have never been any regulations or any standards set out as to how that vote should be conducted," said Williams. "That step has been taken today."

He said the regulations require unions and affiliated employers to give the board prior notice of proposals to seek strike or lockout authority and to appoint returning officers and scrutineers.

"The board must then appoint persons to supervise the votes," he said.

PRAYER'S ANSWER OVERFLOWETH

BRISBANE (AP) — Premier Joh Bjelke-Petersen, a lay preacher who led prayers for rain to break the state's worst drought last month, turned down a request today to pray again to make it stop raining.

"Everybody should be thankful that God has broken the drought throughout north Queensland," the head of the state government said.

"It is phenomenal that the rain has caused such benefits to the entire state when the situation was so desperate just a few weeks ago."

Mayor Rex Pilbeam of Rockhampton made the request and said his city "has seen enough rain to last for months."

"I've been praying for the rain to stop, but it looks as though the premier has a direct line."

The northwest monsoon started Sunday, bringing record rainfalls all over Queensland. Rivers overflowed and people have been rescued from flooded areas.

No Free Lunch, PM's Theme

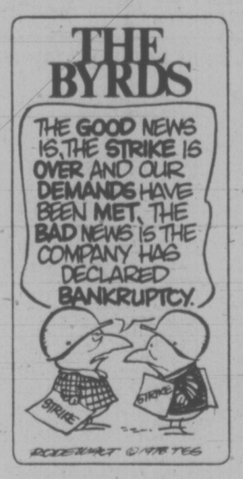

PRINCE GEORGE (CP) — Prime Minister Pierre Trudeau used the opening of the British Columbia Winter Games Friday to tell Canadians they will have to lower living expectations to adjust to tougher economic conditions.

"There's no free lunch," he said.

At opening ceremonies in a packed hotel ballroom here, he told a receptive audience that Canadians need more "faith, confidence and belief in themselves."

That would aid both the nation's economic strength and national unity, he said.

Defending his government's economic policies, he said Ottawa cannot stop oil-producing nations from raising oil prices nor can Canada influence rising prices for imported food.

There are hard choices to be made, and federal and provincial finance ministers will start that process at an economic summit in Ottawa Feb. 13-15.

If governments want to continue advancing social legislation and protecting the environment someone has to pay, Trudeau said.

Competition is going to get much tougher because of developing third world countries and continuing energy price increases.

It's adjusting to these problems that now is causing Canadians so much difficulty, Trudeau said.

But even though conditions are difficult, this could also be seen as a time of great opportunity, the prime minister added.

"We're going through a crisis . . . we're not seeing the bottom fall out of our economy," he said.

Envoy Expelled

WASHINGTON (Reuter) — The United States today ordered the expulsion of Vietnam's ambassador to the United Nations, Dinh Ba Thi, named earlier this week in an espionage case, the state department announced.

INDEX

	Page
Births	34
Classified	34-46
Comics	26
Deaths	46
Entertainment	16-18
Family	30.31
Finance	8.9
Gardening	35
Sports	22-27

AVALANCHES

GENEVA (Reuter) — At least 10 persons were killed when strong winds sent scores of avalanches cascading down the French, Italian and Swiss Alps during the night and early today.

Many intenational passenger trains had to be diverted in both Italy and Switzerland because avalanches covered the tracks.

New $150M Gas Lines Approved

Times News Services

OTTAWA — The National Energy Board Thursday approved construction of two northeastern B.C. natural gas pipelines at a combined cost of $150 million.

Economic Development Minister Don Phillips said work will start immediately on both the 101-mile, $122 million Grizzly Valley and the 96-mile, $28.5 million Silver Dahl pipeline projects that will help bring out the estimated 2.5 to 3 trillion cubic feet of gas in the area.

In addition to the two pipelines, construction will start this month on a $75 million gas processing plant at High Hasler in the Chetwynd area.

The plant will not be ready for operation until September, 1979, but both pipelines will be completed this year — Silver Dahl in April and Grizzly Valley by early fall.

The projects had been approved by the provincial cabinet in December, 1976, and have been waiting federal government approval for the past 14 months.

Last year the government ordered a judicial inquiry into the Grizzly Valley pipeline following accusations by the NDP that windfall profits had been made in stock transactions involving Quasar Petroleum Ltd. and Cheyenne Petroleum Ltd. because of inside information.

Mr. Justice Walter Kirke Smith found that there had been no breach of the law but that four people were in a position where there was a rule against their purchasing shares in the companies involved.

Arthur Weeks, Phillips' special adviser, was fired as soon as the minister was informed he had purchased 3,000 shares of Cheyenne Petroleum.

Arthur Cameron, Phillips' constituency secretary, resigned after being asked to do so when it was learned he had purchased 1,000 shares in each of Quasar and Cheyenne.

Two geologists with the provincial government were also dismissed when it was learned they had purchased shares in the two firms.

At peak construction, it is expected 450 men will work on the Grizzly Valley line, 410 on the Silver Dahl and 300 on

See APPROVAL page 2

Good Evenings
Bob Glover • 6-25 till midnight
CFAX 1070

SECOND FRONT PAGE

METRO TOYOTA
ESSO CAR CLINIC
TESTED USED CARS

TOWN TALK

One of Town Talk's unpaid informers tells us that those vague rumors of a new weekly newspaper being launched in Victoria are now taking on greater substance, and the first issue of the journal — to be called the Victoria Sun — could be out as early as mid-March.

This, despite the fact that the principal money man behind the venture, former Victoria mayor **Peter Pollen**, is still saying "there's a very, very small basis" for the rumors.

According to this column's information, the editor of the new weekly will be **Peter McNelly**, publisher of the bimonthly provincial affairs magazine B.C. Today, who recently announced that it was suspending publication.

General manager will be **Lorne Whyte**, who held that position on the former thrice-weekly giveaway, The Victorian.

And the editorial staff is reported to include **George Gerhardt**, the Victorian's show biz writer.

There have been discussions with with **Rollie Rose**, publisher of the Ladysmith Chemainus Chronicle, to print the Victoria Sun on the firm's new press in Ladysmith.

And what kind of newspaper can we expect?

According to Pollen, when he first played down the rumor a few weeks ago, it will be a "once-a-week look at Victoria life . . . a sort of successor to the Victorian but hopefully a little bit more sophisticated and balanced."

There will a number of columnists and Pollen says the paper will carry "vigorous opinion from the left, the right and the middle."

* * *

ICBC's $80,000 headman-elect, **Robbie Sherrell**, will need bionic powers to untangle some of the twists in car insurance red tape.

Most drivers have by now discovered that while the corporation demands the form be signed in two places, there's only one place to sign.

Sherrell will also have to learn to live with ICBC's computer, which is a winner if we ever saw one.

We've learned of one man, who lost his licence to the sheriff last year after an impaired charge gave him too many points, who got his ICBC renewal form in the mail anyway — with a $29 discount for safe driving.

* * *

A group of S.J. Willis students almost lost their Mediterranean cruise after working for the trip two years.

The 20-day cruise was scheduled to begin at the March spring break — but after getting permission from Greater Victoria school board, the group of 30 students and two teachers were informed it was booked solid.

Thanks to a little wheeling and dealing by New World Educational Cruises, the students are going on a different cruise that is better than the original, according to **Dennis St. Clair**, one of the organizing teachers.

The new cruise starts April 16. It's been chopped to 16 days so students only miss two school days and scheduled stops in London have been omitted, but the other ports of call on the intinerary are more exciting, St. Clair says.

POLYGRAPH ON UPSWING

Don't Call It A Lie Detector

By LORRAINE LOCHERTY
Times Staff

Only an iron-clad alibi these days eliminates the possibility a crime suspect will be asked to take a polygraph test.

The polygraph — a sensitive instrument that monitors physiological responses to measure truth or deceit — is one of the most controversial investigative techniques used today.

In North America about two million polygraph examinations take place every year.

So far polygraph operators in the United States are ahead of Canada in creating uses for the sophisticated device.

They use it not only to aid criminal investigations, but for lucrative commercial purposes like screening job applicants and nailing cheating husbands.

But interest is increasing rapidly in Canada and the B.C. attorney-general's ministry is considering licensng examiners.

The RCMP has accepted the polygraph as an investigative tool. There are now 15 full-time operators in most provinces and the force recently opened a unit in Victoria with a full-time expert.

Since he started two months ago, Sgt. Kenn Kardish hasn't been an easy man to track down. As the Victoria polygraph examiner, he's on call to every detachment and all municipal police forces on Vancouver Island. His equipment, which costs several several thousand dollars, fits neatly into a small space and can be carried along on out-of-town assignments.

Because the polygraph is a new concept that eludes definition — some call it a science, others an art — its effectiveness is debated by experts in the courts.

In a Vancouver murder trial last year polygraph results were admitted as evidence — rare in a Canadian court — but the jury rejected the evidence and pronounced the defendant guilty.

"There are no guidelines yet," Kardish says, because the technique is in its infancy. Like radar and the breathalizer, the polygraph must prove its accuracy through performance.

The force doesn't consider the polygraph a gauge of guilt or innocence, Kardish emphasizes.

It monitors cardio patterns (heart beat), respiration and skin response to certain questions. The examiner interprets the results of each test and evaluates the whole session, which may last two hours.

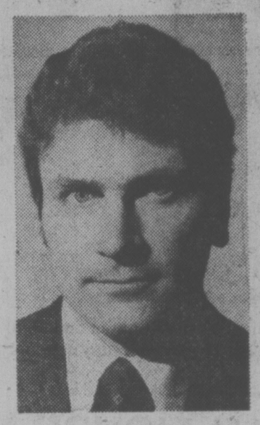

KARDISH
. . . Island RCMP expert

Kardish, who was involved in police investigation for six years at the Courtenay detachment, recently completed an intensive two-month course at a New York polygraph school that is used to train all RCMP operators.

There are no polygraph schools in Canada, probably because the demand is not great enough.

All examinations are voluntary and usually begin with a pre-test interview when the subject is informed of his or her rights.

Suspects get the chance to explain their side of the story and Kardish tells them what questions he will ask.

There are no surprises; the suspect is told everything that will happen during the actual test, which usually lasts three or four minutes.

Kardish follows a standard testing program and repeats the test as many as five times until a pattern is established.

It's important the subject relax.

Fear of detection and total recall of the incident in question are neccessary for the test to work.

If a person is truthful, there's nothing to worry about, but if the suspect has something to hide, the instrument will detect deceptive thoughts because the body doesn't lie.

Guilt quickens the heartbeat, causes blood pressure to rise, makes breathing erratic, tenses muscles and moistens palms.

Some people, a very small percentage, beat the polygraph simply because they cannot be tested. Retarded people and those suffering mental illness like schizophrenia are included on this list.

Because there are many unknown areas, the polygraph is used mainly to speed up investigation and seldom as trial evidence.

Breaking into what they see as a virtually untapped market are about a dozen private consultants across Canada.

A Victoria woman, Sharon Perry, hopes to get in on the ground floor by starting her own freelance polygraph business here.

A background in detective work and the lure of an exciting and different career prompted Mrs. Perry to take an eight-week training program at an accredited Los Angeles polygraph school.

One of a handful of graduates, she started work for an L.A. detective agency but decided to return to Victoria.

Mrs. Perry says an interesting highlight will be informing the public here about the polygraph and its capabilities while destroying the myths.

Contrary to popular belief, the polygraph doesn't detect lies; it measures body response to verbal stimuli, she says, and should not be called a "lie-detector."

Convinced the instrument is almost completely accurate, she says a bad examiner can jeopardize the credibility of the polygraph through poor testing and misinterpretation of the results.

Recognized schools use a similar group of standardized techniques, making it possible for different examiners to analyse one set of tests and come up with the same results, she says.

The most popular technique starts with several innocuous questions like "What is your name?" and "Where do you live?" followed by the crucial question of guilt or innocence and a special control question like "Have you ever stolen anything?"

The innocent person is not particularly worried about the crucial question, but the control question should stir feelings of guilt or anxiety. A guilty person would respond the opposite way, according to the theory.

Objectivity, good character judgement and the ability to make the subject relax are three of the most important qualities an examiner should possess, Mrs. Perry believes.

—John McKay photos

Joan Blundell (right), secretary-office manager for a city detective agency, helps Sharon Perry test polygraph

January Tourist Surge Due to Luck, Says Purdy

Victoria had a tourist surge in January but it was the result of luck, not hard work, Canada Manpower regional manager Stan Purdy said today.

The oldtimers hockey tournament brought 2,000 visitors to the city, pushing the hotel occupancy rate up to 76 per cent instead of the usual January rate of about 25 per cent.

Restaurants also reported a good month.

The figure skating championships also brought business to the city, he said.

Meanwhile, an economic survey conducted by information director Danny Bowes shows Victoria's economy was slightly improved across the board during January compared with the same month one year ago.

The B.C. Forest Products sawmill had three full shifts totalling 530 employees during the month and its plywood division was about 75 per cent of capacity at 340 employees. Victoria Plywood also reported business was fairly brisk.

Yarrows shipyard employed 425 during January, up from 330 in December. Work will continue to be on hand for at least two months although the situation beyond that is not clear. There are hopes for additional contracts.

Construction activity picked up during the month in the industrial and institutional sector.

Five construction projects are about to begin. These are the Inner Harbor walkway, the $4 million Royal Bank building, the Burnside Bridge project, a new Coast Guard base warehouse and the extension to the Clearihue building at the University of Victoria. In addition, work is under way on Ogden Point dock and the demolition of the grain elevator.

The projects will not be labor intensive, however, and unemployment will remain a problem in the construction trades.

Retail sales were surprisingly strong during January, especially for stores that held prices down and advertised their bargains. Volumes were light during the first week but picked up during the last half of the month. Furniture and appliances sold well.

Logging crews had been laid off through Christmas and into the first week of January but by the third week of the month they were back in full production.

Farm activity is brisk in greenhouses in preparation for the spring crop of tomatoes and cucumbers.

Fishing was quiet as usual in January but 1977 was a good year.

Real estate sales in January totalled $9.9 million on 159 units. This was down from $11.8 million on 200 units the previous January. There were 731 properties listed at month's end, up from 654 at the same time last year.

Downtown Burglars Hit Again

Burglars hit three downtown businesses Thursday night, two of them for the second time in a week.

City police arrested three youths after a 1:30 a.m. break-in at the Cook Inn restaurant, 1031 Cook. Seven bottles of beer and two packages of cigarettes were recovered.

Someone smashed a window to gain entry to the Mohawk station at Gorge and Garbally, where about $25 in change was taken from the till. In a similar break-in last weekend a pop vending machine was destroyed and merchandise worth about $125 stolen.

Nothing was taken from Capital Iron and Metals Ltd., 1832 Store, which was broken into a few days earlier.

Crews Unaware Of Suicide Bid

Two ambulance crews — one a highly-trained paramedic team — stood by in the provincial emergency services' Burnside station Thursday unaware a suicide attempt had been reported in the building.

A Saanich police car and ambulance arrived at the scene, lights flashing and sirens blaring, shortly after 4:15 p.m., a spokesman for the crews said.

The paramedics went outside and were told by the police they were answering an attempted-suicide call. They showed the police the entrance to the building.

The incident occurred only hours after Saanich Mayor Mel Couvelier presented a brief to a special meeting of provincial cabinet in the municipal hall.

In the brief, Couvelier stressed Saanich should be allowed to continue operating its own ambulance service.

Barry Carlow, shift supervisor at the provincial emergency's despatch office at Royal Jubilee Hospital, said while the Saanich fire department has a direct line, no notification was given about the emergency.

He said in addition to the direct line at Saanich's firehall on Vernon, the department has been given radios for fast communication.

But neither the line nor the radios were used.

"If we get a call closer to Vernon we're not going to try and have a race," Carlow said. "The closest ambulance should respond in the interest of the patient."

"They know we have a station at Burnside. Our paramedics could have grabbed their kit and got upstairs. They could have walked to the case."

Carlow said the paramedics are the most advanced in B.C. and were trained by the Royal Jubilee Hospital and the Victoria General Hospital."

Carlow said Saanich receives about $200,000 a year from the provincial government's health ministry for its ambulance service and Thursday's call will cost the taxpayers approximately $166.

"It's not only embarrassing — the key factor is that it was not in the best interest of the patient," Carlow said.

He said Saanich never notifies the provincial despatch office even when the call could be responded to faster by a provincial unit.

Speculators Out of Luck

Speculators in land around the Helmcken Road hospital site are out of luck.

The Capital Regional District's community planning committee made it plain Thursday no development will be allowed in the area.

For the second time the committee clashed with planners and reiterated its earlier stand that the hospital land will remain in the Agricultural Land Reserve.

Planner Jim Masterton argued the new hospital will generate pressure for roads, office space and housing. He said a land-use plan, taking about two months, should be given priority.

"If we don't plan properly it will be just one rezoning at a time," Masterton warned.

"The idea of putting it there was that there would be no change in land-use around the hospital. Our plan there is for no change and I don't see that as a two-month priority job," said Metchosin director Mac Titpton.

Chief planner Peter Hammer said although the present plan was for no development his department would like to examine what would happen should this change.

He told the committee land prices around the hospital site have escalated.

View Royal director Al Beasley said View Royal's community plan prevents development around the hospital.

Berths for Factory Ships Urged

Victoria could become the hub of a large West Coast fishing industry if berthing facilities were available for up to 10 trawler factory ships, the Greater Victoria Chamber of Commerce said in a brief to the provincial cabinet Thursday.

The chamber said such an industry, with vessels in the 150- to 250-foot class capable of catching and processing fish ready for export or local consumption, could provide as many as 1,000 permanent jobs in the Victoria area.

Its brief said the federal government is apparently "prepared to abandon Victoria as a major deep-sea port," and urged the provincial government to press for upgrading and expansion of the present fishing industry.

The physical potential exists because Victoria is the first large port of refuge from the North Pacific, according to the chamber.

"Canada has a 200-mile fishing limit recognized by most countries of the world, but the majority of the fish are being given away," the brief stated.

"This year, Russian, Japanese and Polish trawlers will take thousands of tons of sable, hake, pollock and dogfish from these waters. There is a ready market in various parts of the world for all these fish, either as fillets or in fishmeal form.

"The trawler factory ships that catch and process these fish carry all processing equipment and also between 50 and 80 people to do the work."

Among the actions needed to establish a Victoria-based industry would be:

—Reintroduction of the 35 per cent federal subsidy for fishing vessel construction; and the availability of low-cost loans for the balance;

—Improved wharf facilities to handle up to 10 large trawlers, plus assistance in establishing a cold-storage plant at Ogden Point to receive and store frozen fish fillets;

—More patrol vessels to provide stricter enforcement of the 200-mile limit;

—Limitations on foreign fishing vessel licences as the "Canadian fleet" develops.

"At the present time the Canadian government appears to be doing nothing to encourage Canadian participation in what appears to be a very lucrative and labor-intensive industry," the brief said.

Chamber president John Ansell, who presented the brief when the cabinet met at Saanich municipal hall, said later it was difficult to assess how the fishing industry proposal was received by ministers, but he was encouraged to see "one or two nods of agreement" from various quarters.

LOCAL SHIP MOVEMENTS

DEPARTMENT OF TRANSPORT

Vancouver and Camsell in port, Quadra on Station Papa, Douglas and Racer in refit, Rider in Queen Charlotte Straits patrol area, Ready in Gulf Islands patrol area.

250 HOUSES FOR SALE

BLOCK BB BROS.

OPEN HOUSE

OPEN HOUSE

OPEN HOUSE

ARDMORE OPEN 2 to 4
9805 INVERNESS — SAT.

Take advantage of this 3 bedroom home on .93 acre with tall trees, quiet country, close to golf course, full high basement. All cedar exterior, snake roof and a beautiful high vaulted ceiling. Asking price $63,500. View it with:
477-1841 Rene Bourdin 656-6220

OPEN SAT. and SUN.
2 to 4
1476 GOLDEN PLACE

1552 sq. ft. of gracious living in a Golden Medallion built home — 3 roomy bedrooms on main floor — one large bedroom down. Spacious living and dining room with cozy fireplace. Large bright rumpus room with fireplace — most outstanding is the sweeping view from both floors, the wide sundeck even from the above ground swimming pool. This home is really worth viewing. Your host for the day will be:
D. H. Burns Call 477-1841

WATERFRONT
2705 TUDOR AVE.
SAT. 2 to 4

Superb waterfront residence bordering Ten Mile Point and Cadboro Bay. Featuring 2 massive rock fireplaces, one in brick fireplace. Sun room floor to ceiling windows with southern exposure. 4 large bedrooms, master with loads of built-ins, 2nd bedroom leads to roof deck. Separate in-law suite or a terrific recreation area for the family.
477-5705 Erna Elisay 477-1841

OPEN SAT. 2 to 4
4401 TYNDALL
SHEER BEAUTY

You'll never want to leave the home as it has just everything your heart desires. Price just right for you. $84,500. Custom built fireplace in family room and living room. Custom built bar and brick planters. Sewing room, games room, 3 baths, but let me show you.
477-1841 (Mrs.) Pat Forbes 477-0580 or 477-1781

1783 TRIEST
OFF TYNDALL
OPEN SAT. 2 to 4

New split level charmer and the best buy in a split in Gordon Head. Come view with me.
477-1841 (Mrs.) Pat Forbes 477-0580

SOUTH OAK BAY
4 BEDROOMS
WOODED GARDEN
1456 ST. PATRICK

OPEN HOUSE SAT. 2 to 4. Situated on a beautifully treed garden close to Oak Bay village, a contemporary, versatile home. 3 bedrooms with a den on the ground floor. Living room, dining room, family room, and a custom designed kitchen with adjoining breakfast room. 3 bathrooms. 2 fireplaces. Spacious suite. Large private sundeck. 3 car carport. An exceptionally well-built residence in a prime location. $89,000.
Residence Ted Walford Office
598-1420 477-1841

OPEN HOUSE
SAT. 2 to 4:30
1857 SAN LORENZO
HIGH GORDON HEAD

8 year old, in a nice residential setting, 3 bedrooms up, one down. Living room with FP, good value at the asking price of $69,500. For prior viewing please call:
477-1841 G. L. LLOYD 479-4105

627 TORONTO

SAT. 1-3 P.M. Lovely spacious 4 bdrm home, new wall to wall throughout. Easy-care lot, sundeck, a few minutes walk to Beacon Hill Park. Close to transportation, schools and shopping. Vendor open to offers. $65,000.
386-3231 MYRNA McGEE 382-9329

1649 HYBURY PLACE

SAT. 1-4 NEW $69,900. 3 bdrm, 2 bath, beautiful new carpet. Quiet cul-de-sac. Gordon Head area. Move quickly on this one. For info on this and others
386-3231 RAY MILAN 592-3652
or CHRISTINE MILAN

IDEAL LOCATION —
OAK BAY
2170 BRIGHTON

SAT. 1:30-4:30. A very desirable property in a beautiful secluded setting. In-law accommodation. All on 1 floor. 2 full baths and 2 kitchens. 1556 sq. ft.
386-3231 J. A. PITT 477-4935

IMMEDIATE POSSESSION

OPEN SAT. 1:30-4 at 1581 CABANA PLACE (off Shelbourne). A four yr old, 3 bdrm home on large lot with shrubs and fruit trees. Walk to K Mart and shop. There are 3 baths, 2 F.P., large sun room off D.R. Basm't has rec room, plant room, bath and room for bdrms. Carport plus extra parking. Asking $73,900.
386-3231 D. R. NELSON 478-1847

544 PARADISE ST.

SAT. 2-4. Want something smaller or just starting out? This 2 bdrm full basm't home has been well cared for by present owner. Large sundeck overlooks fenced back garden. Full basm't, ½ blk from bus. A home with a warm heart. $44,000.
386-3231 Ethel Harvey 479-4233

OPEN HOUSE
SATURDAY

1 2:30- 583 JUDAH off Glanford, 3 yrs. young, 3 bdrms, L.R., F.P., D.R. huge sundeck, finished rec room down, $55,900.
2:30-4:00 505 RIDGEBANK off Carey Rd. 3 bdrms up, F.P., D.R., sundeck, family room and 4th bdrm down with 2 pce bath. $62,900.
386-2231 BOB HAHN 595-1642
595-6340

2427 AMELIA

SAT. 2-4 6 months old custom 4 bdrm home filled with extras. Ideal for family with older children. Some sea view. Reduced to $69,500.
Ted Phillips 656-5337

7986 WALLACE DRIVE

SAT. 1:30-4:30 URGENT! Owner have purchased in Ontario. Quick possession possible. 3 bdrm, 2½ room with fireplace — most outbaths, sea and mountain view. $69,500.
386-3231 Bing Richards 385-3906

ATTENTION
SERVICEMEN

1. 3 bedroom bungalow with living room with fireplace and "L" shaped dining room, 4 pce bath, garage on a large lot close to HADEN. Priced at $49,700.
2. 2 or 3 bedroom home in the Gorse area just listed. Large living room with fireplace, family kitchen with large dining area, 4 pce bath and full basement. A home you would be pleased to own. Priced at $52,900.
Bizz Mainorize 477-1841, 658-8268
Ernie Charles 477-1841, 592-0046

3 BEDROOMS
$49,800

Solid family home at a price you can afford. Right across from park and elementary school. 1 bedrooms on main floor, full basement on an all fenced easy care lot. Drive in garage. New on the market.
477-1821 Clifton Park 471-0783

250 HOUSES FOR SALE

BLOCK BB BROS.

OFFERED BY
RON AND AL

Here is a partial list of what we can show you:

ESQUIMALT: A starter 2 BR on a duplex, zoned large lot. Needs some touching up. 1218 Juno.
SIDNEY: TWO GOODIES: Now here is a 4 year old 3 BR home that can be purchased most reasonably. Owner has been transferred to Alberta and is most anxious to sell. Any reasonable offer will be considered around mid-fourties.
2128 Mills Road. CALL ME A 4-PLEX. Good rental return. You are looking at high eighties when you look at 2010 and 2012 Cardwell. Appt. only.
ARTS AND CRAFTS: Valuable commercial property now selling. POTTERY, MACRAME, WEAVING, KITCHEN BOUTIQUE, ETC. Good area — Shelbourne-Oakland.
GORDON HEAD: UVic. Two super homes. This is a home in the ever popular area close to all levels of education, recreation and trans. 3 BRs, 2 FPs, 3 baths. Lower level completely developed. A real quality home in a newly developed area. How about a Spanish styled 3 BR's, 2 FPs, large family room on ground level plus family room off kitchen. Built-in vacuum system and intercom.
MELODY PLACE: A view lot over half an acre overlooking Saanich Inlet. Perc tested, requires a well and somehow owns peace and quietness. Most reasonable price of $26,900. Go out and take a look. We have our sign on Lot 23, ML.
This is but a part of our inventory. Call us and tell us what you require and what you may have to sell. Ask about our trade plan. Courtesy to all.
Ron Emmerson 477-1841 Al Bull
658-8386 477-2149

SWEEPING SEA VIEWS
HILLTOP PRIVACY

A superb split-level residence atop a hill with an unequalled 360 deg. view of sea, island and wooded slopes. The home has been completely redecorated with the finest materials; the family room panelled in teak with solid Californian redwood beams, 23' kitchen with quality built-ins, breakfast room with adjoining view balcony. Den, 3 bathrooms. Office-cum-sewing room off the kitchen. Dining room. Spacious living room with marble fireplace. Entrance hall. 2 sundecks. An island of seclusion. $159,000.
Residence Ted Walford Office
598-1420 477-1841

OAK BAY
WOODED PARKLAND
3 LEVEL SECLUSION

Set high on over half an acre at the end of a private cul-de-sac of exclusive homes, a 3 level residence of 3500 sq. ft. comprising 4-5 bedrooms, 18x13 master with full ensuite, large living room, spacious dining room, and a 17'x15'6" fully equipped kitchen. 3 bathrooms. Den. Outstanding and versatile 29' recreation room. Delightful "Alpine" garden, property backs on wooded parkland. $148,000.
Residence Ted Walford Office
598-1420 477-1841

4 LEVEL SPLIT
PRIVATE CUL-DE-SAC
GORDON HEAD

On a peaceful cul-de-sac of exclusive contemporary homes, an intriguing 3 level residence of rich cedar, with four bedrooms, family room, large kitchen with breakfast room, spacious living room, dining room, 3 bathrooms. All electric heat. A delightful quiet area, yet close to shopping etc. Offered at $75,000.
Residence Ted Walford Office
598-1420 477-1841

SOUTH OAK BAY
MINIATURE "MINSTREL"
GALLERY

A delightful 2 bedroom home with an unusual bedroom or dining room alternative. Living room with fireplace. Bright spacious kitchen, intriguing staircase up to a 26' attic family room with alcove and miniature "minstrel" gallery. $64,500.
Residence Ted Walford Office
598-1420 477-1841

SIDNEY
HOME TOWN FEELING

Nestled on a beautifully treed lot close to town, a 2 year old character home, leaded glass windows, master bedroom on main, plus 2 large ones up, 1½ baths, dining room or family room. Cheery comfortable living room. Not the usual subdivision type home. Priced $58,500.
477-1841 Erna Elisay 477-5705

UNSURPASSED SEA
AND ISLAND VIEWS

Situated on the highest point of a private cul-de-sac of exclusive contemporary homes in Cordova Bay, a 2-3 bedroom architectural residence designed for the superb views. Reception hall and 1 bedroom ground level, 2 bedrooms and bathroom, 2 steps up to private wing, then up to the large living room with all-glass frontage and adjoining private view-cum-sundeck. Sunken dining room. Spacious kitchen with breakfast room. 2 fireplaces, 2 bathrooms. $137,000.
598-1420 Ted Walford 477-1841

JUBILEE HOSPITAL
MINIATURE MANSION

A completely renovated home with character, close to Jubilee Hospital, with spacious living room, dining room, 17x11 kitchen, and 3 bedrooms upstairs. Large sundeck with southern exposure. $47,000.
Residence Ted Walford Office
598-1420 477-1841

CURTIES POINT
SEA VEWS
PRIVATE-SECLUDED

Superb custom built home, on a very private .55 acre in an area of exclusive homes. 3 large bedrooms, den, impressive recreation room. Cultured stone fireplace, featuring cedar wall in the luxurious living room. Separate family dining room. Beautiful appointed kitchen, cheerful breakfast corner for the whole family. Must be seen inside to be appreciated — thermopane windows, vacuum, electric furnace. Offered at $91,000.
Rene Bourdin 477-1841 Erna Elisay
656-6220 477-5705

SOOKE STARTER

3 bedroom no step home situated on quiet street. Needs a little work but has good potential and it must sell. Asking $36,000. MLS.
479-5561 BOB PAUL 478-2477

SEAVIEW — COLWOOD

Excellent ground floor entrance plan with 4 BRs, 3 baths, 2 fireplaces and large family room. Situated on a large nicely landscaped lot with private backyard with fruit trees and garden. All the main living area commands a view of city and sea over the back garden. Asking $69,000.
478-5561 BOB PAUL 478-2477

BEAUTY COME AND SEE

2 year old 3 bedroom home with cedar shake roof. LR with brick fireplace. Formal dining area, kitchen with eating area is plumbed for dishwasher. Developed bsmt with rock fireplace. Carport and sundeck. Landscaped lot with brick bar-b-cue. Below replacement cost at $47,500. MLS 27618.
478-5561 John Robinson 478-7041

BRAND NEW
QUIET CUL DE SAC

Trade your home for this brand new 3 BR full bsmt home. Note: — This is not a duplex. Price is just $46,900.
478-5561 John Robinson 478-7041

$58,900

3 BR family home. Ensuite off master, LR has feature wall with beautiful white rock fireplace. Large kitchen, loads to sundeck and pool. We take trades.
478-5561 Bill Coldicutt 478-5239

$45,500

Economical renovation. 3 BR, living room with ceatilator fireplace. Cozy kitchen. Shake roof, stucco exterior, paved driveways. The lot is large (over ½ acre). Great opportunity for starter or retiement. We take trades.
478-5561 Bill Coldicutt 478-5239

250 HOUSES FOR SALE

BLOCK BB BROS.

PATHWAY TO BEACH

1.4 ACRES PLUS LOGS FOR BUILDING. Site cleared. Ideal weekend retreat. If you want a summer home or rural location call
478-5561 Bill Coldicutt 478-5239

$49,900
LUXURY PLUS!

Enjoy the glorious sunsets over the Sooke Hills from your L.R. and D.R. windows. Family size kitchen, family room, 2 bdrm, 2 bathroom. Has to be seen to believe.
386-3231 Myrna McGee 382-9329

FAIRFIELD AREA
$58,900

Easter is just around the corner so be the best Easter Bunny ever and give your family this lovely 3 bdrm gem. With F.P. in L.R. and separate D.R. then lots of room for those backyard bar-B-Q's this summer. Call today.
386-3231 Myrna McGee 382-9329

BELOW APPRAISED
PRICE

This 2 yr old house is located in Gordon Head, 4 pce. ensuite, dishwasher, huge sundeck, double C.P. two fireplaces, basm't can be developed into 2 bdrm in-law or 3 bdrm. Asking only $67,900.
386-3231 Kehar Dhamrait 477-5675

DESPERATE VENDOR

Present all offers on this highly renovated duplex with 2 bdrm suite and 1 bdrm and utilities in basmt, own room on top floor. Vacant for quick possession. Topaz Park area. $56,900.
386-3231 Kehar Dhamrait 477-5675

7044 GRANT RD.

SOOKE, Look and see and you will agree that this 1 yr old home is one of the best designed and gracious homes in all of Sooke. The floor area is 2400 sq. ft. on 4 levels. Sunken L.R. with raised dias. Master Bdrm is exquisite. Extra large kitchen and dining area plus family room. The 4 remaining 2 bdrms are 17x11.6 and 12x11 respectively. Landscaping includes beatiful stone retaining walls. Very low price of $71,900.
386-3231 J. A. PITT 477-4935

"ROSE COTTAGE"
HERITAGE

If it is the old world charm you are looking for this is a must see. 4 bdrms, L.R. (24x13) up dated where necessary. Duplex zoned and land use contract go with the purchase. One blk from bus. Phone for details and view now $59,900.
386-3231 E. Harvey 479-4233
386-6231 M. Price 477-1941
or 388-6275 pager 461

GORGE AREA

Good 3 bdrm home in a quiet convenient location. Very large principle kitchen-EA and L.R. with F.P. Fenced yard with detached garage.
386-3231 JOE MADAY 477-8746

YOUR CHOICE
IN THE 60s

OFF MAJESTIC — New over 1250 sq. ft., 3 bdrms, 2 F.P., ensuite, D.R., full high basm't, sundeck. $69,900.
ROYAL OAK — forclosure — 3 bdrm rancher on ½ acre need a lot of T.L.C. $62,900.
NORTHRIDGE — 3 bdrms full basm't, D.R., F.P., sundeck, 4th bdrm, family room, 2 pce bath down. $62,900.
GLANFORD — on a cul-de-sac — new 2 bdrm bungalow.. sunken L.R., D.R. and private courtyard, drive in garage. $64,900.
BOB HAHN
386-3231 595-1642 595-6340

BRENTWOOD

Custom built for owner, over 1700 sq. ft. on main levels, 4 bdrms, extra large rooms comfort and convenience. Offers on $85,000.
656-5584 Ted Phillips 656-5337
656-5584 Ben Richardson 656-6958

4 OR 5 BDRMS
PORTAGE INLET

Large family accommodation on larger than average city lot with fruit trees. Lots of off street parking. $63,500.
386-3231 Bing Richards 385-3906

OPEN
HOUSES
1. 2548 Vancouver
1500 sq. ft. Character. ML30034.
$53,900
Sat. 1:30-4
2. 4080 Tyndall
Huge lot. 2 bdrm., fully renovated. ML29978.
$57,900
Sat. 1:30-4
3. 1269 Tattersal
Bea Hetty redone, character home. ML29876.
$74,900
Sun. 1:30-4
DOUG POSKITT
477-0645
ROD FINCH
479-7663
or 386-2121
Seaspray Properties Ltd.

SEABOARD PROPERTIES LTD.

OPEN HOUSE
SAT. and SUN.
2:00 to 4:00
7616 SIGMAR
SAANICHTON — NO STEP

Deluxe, new 3-bedroom home bordered by treed area, near Centennial Park, thermal pane, heatilator FP. All electric. $56,900. MLS
Watch for signs on Wallace Drive.
3933 QUADRA STREET

Four bedrooms in this two-storey home on high Quadra. Hardwood floors, bay window and fireplace accent comfortable living. $57,900. Rent to own possible.
5 ACRES SECLUSION

1,300 sq. ft. modern home on peninsula in heavily treed area. $114,900. MLS.
TRADE YOUR HOME

On new foyer entry 3 bedroom, 1½ bath, 2 FP, sundeck over carport. Usable full basement. On large lot. $69,900.
On any of these properties call me anytime.
652-1141 FRANK CSINOS 652-3202
388-6275 PAGER 2826

OPEN HOUSE
FAIRFIELD—OAK BAY BORDER
SATURDAY-SUNDAY 1-4

This first time advertised, 23 year old, 3-bedroom home is highlighted by bright modern kitchen, separate laundry room, new balcony and fireplace on main floor. Full height basement includes 15' work bench in drive-in garage, large recreation room, 3rd and possible 4th bedrooms. Only $62,900. 925 Lawndale, 598-6737.

OPEN HOUSE GORDON HEAD
SAT. 1-3, $73,900
1680 BARKSDALE

2½ years old, 1,260 finished sq. ft. on main. Large kitchen with dishwasher, separate dining room, 3 bedrooms, 1½ baths, finished rec room, mud room downstairs. 477-1933.

STARTER HOME!

Lots of money has already been spent on this 2 bedroom home, near Jubilee Hospital. We will help with the down payment. Phone 592-3606. Or rent with option to buy.

OPEN HOUSE
Sat., Sun. 1-4
1000 sq. ft. 3-bdr. full basement. $52,000 or offers. 3567 Savannah. 384-7339. No realtors.

FOR SALE BY OWNER, MILL Bay $56,500. Beautiful 3-bedroom, family home. Ocean view. 12-743-4526.

250 HOUSES FOR SALE

Capital City REALTY LTD.
830-D Pembroke St. 388-7557

WARM AND COSY
LANGFORD
$44,900

The price is right for 3 bedroom and living room with FP, all with wall-to-wall carpets. Drive-in attached garage and kiddies' wading pool. Completely insulated thermopane windows. Be the first to see this little rancher.
388-7557 Len LeDoux 382-9852

FAIRFIELD
RETIREMENT OR STARTER

You wouldn't live in a condominium if you saw this. Lovely is the word. 2 bedroom with extra in basement. Formal dining room. Living room with FP, easily maintained lot. Storage galore and drive-in garage. Now get this — the price is only $57,500.
388-7557 Len LeDoux 382-9852

DUPLEX

One 3 bedroom, and 2 bedroom. Schools, bus, shops — close. Asking $65,000. Terms arranged. A nice opportunity here.
388-7557 H. Bitterman 474-2476

TWO BEDROOM

Full basement, large rumpus room. Dining room. Shops, bus all schools — close. Terms at $51,500.
388-7557 H. Bitterman 474-2476

VACANT

3 bedroom, side of duplex. Asking $40,000. Owner in Calgary anxious for quick sale. Terms arranged.
388-7557 H. Bitterman 474-2476

FOUR BEDROOMS

I'm older but beautiful, for my price. Only $40,000. Terms.
388-7557 H. Bitterman 474-2476

OPEN HOUSE
SAT. 2-4:00
$63,500
SPARKLING NEW
COME AND VIEW

Sooke Lake Rd. to Mt. Wells and right on to Bolanne.
388-7557 L. Cumming 656-4550

3049 ALBINA
Open Sat. 2-4 p.m.

Ideal 1st home on nice size 50x133 lot close to all conveniences. New listing at $42,900.
388-7557 Walf Slocomb 383-4035

SOMETHING
FOR EVERYONE

1—PASSMORE PLACE: tastefully decorated and neat as a pin. 3 bedroom (2 up and 1 down), full basement townhouse. End unit with large fenced patio. Finished rec room with electric fireplace.

2—UVIC, CADBORO BAY: Quiet cul-de-sac, 4 bedroom (1 down), full basement, 17 years old, 75x111 lot, fenced rear yard, carport, 12x20 sundeck, and privacy. Well priced at $63,900. MLS 30266.

3—HILLVIEW-GORDON HEAD: 10 years young, 3 bedroom, full basement, 73x138 lot, fenced rear yard, total of 2,075 sq. ft. finished accommodation. Gordon Head's best buy at $74,900. MLS 28832.

4—GLANFORD: Only 2 years old, 3 bedroom, full basement, 60x138 lot close to park, close to elementary school; quiet cul-de-sac, offers on asking price of $67,500. MLS 29052.

5—VICTORIA-ESQ. BORDER: New 3 bedroom, full basement townhouse, low down payment, priced at $45,000.

6—ESQUIMALT: Totally renovated, 4 bedroom, full basement, plus self-contained inlaw suite, 66x107 lot, large sundeck, views of Lang Cove, a bargain at $58,500.

For further information on the above 6 listings call:
388-7557 Walf Slocomb 383-4035

CHARACTER HOME
BEAMED CEILINGS

Has everything — 3 bedrooms, 2 baths, french doors, living and dining rooms, shows well, fireplace. Reduced to sell $49,900.
ANN ALPHONSE 388-7557

A. E. LePAGE
WESTERN LTD. REALTOR

OPEN SUNDAY 1:30-4
1693 LAUREL RD.
NORTH SAANICH

Superbly built 7 year old, 2-bedroom rancher located on 1 acre of excellent land. Hot water heat, shake roof, attached garage, floor-to-ceiling brick fireplace are but a few of the features of this fine home. Outside you have underground sprinkler system, heated greenhouse, large garden area, many fruit trees and fresh air. Asking $65,900. MLS. DENNIS FERRILL 386-6331 or 477-2083.

OPEN HOUSE
SAT. AND SUNDAY 2-4
1226 EFFINGHAM

Are you looking for a 3 BR, full basement home in a nice area in Esquimalt close to all amentities? Priced to sell at $47,500. MLS 30346. MARION FELL 386-6331 or 384-7859.

OPEN SAT. AND SUN.
1:30 to 4:30
1112 WYCHBURY
ESQUIMALT

Cosy 2-bedroom bungalow. Immaculate condition inside and out. In Saxe Point area. Large kitchen, full basement with drive-in garage. Large lot beautifully landscaped in flowers, lawns, and shrubs. New on the market. Exclusive listing. Well priced at $53,900.
PAYNE 658-5833, WEBB 385-0815 or 386-6331.

ROCKLAND

New MLS 30663. Here's an unique home which offers an architect's design and takes full advantage of the secluded location. The beautifully landscaped garden is completely fenced and includes a pool on the southern patio. The living room and dining room are designed for entertaining, and there's room for a family room logically located to take advantage of the afternoon sun. Five bedrooms, three bathrooms, plus a recreation room, bedroom and fourth bathroom down in the high, bright basement. Truly a home you'd be proud to own. Well priced at $135,000. For more information or appointment to view please call:
JEANNE CAVAYE 598-6954 or
JOHN B. MACDONALD 384-9160 or 386-6331.

CLOSE TO NADEN

Good rental area — home and revenue, side-by-side duplex, 2 bedrooms, electric heat, double stucco, close to schools, transportation, golf course. Call us to view at your convenience. MLS. $65,000.
PAYNE 658-5833, WEBB 384-0815 or 386-6331.

TOWNHOUSE

3 bedroom priced to sell. Close to shopping centers, schools and transportation. Large living room, sliding glass doors to concrete patio, secluded rear yard. Call us at anytime to view. MLS. $41,500.
WEBB 384-0815, PAYNE 658-5633 or 386-6331.

Green Acres

4½ PER CENT

EXCLUSIVE
RESIDENTIAL
HENDERSON REALTY LTD.
385-7741 (anytime)

OPEN HOMES
SAT. 1:30-4
ESQUIMALT RD.
ONLY $38,000

Large 1189 sq. ft. three bedroom condominium 2 years old. Fridge, stove and drapes included. Well priced at $38,000.
HOWARD TOMLIN 477-1327

DANBROOK-LANGFORD

By owner, 3 bedroom, 1½ duplex all ammenities. $40,000. 478-1288.

250 HOUSES FOR SALE

the Permanent

3647 SHELBOURNE 477-0141

OPEN FRI. AND SAT. 2-4
390 WALE RD.
(Off Goldstream)

2½ year old, 3-bedroom home with 1235 sq. ft. on the main floor and room for a legal suite in the full high basement. Spacious lot with good garden area. Asking only $67,900.
HEATHER GAMMON
477-0141 385-8814

OPEN SAT. 1:30-4 P.M.
3250 REPON ROAD

Choice Uplands home. 3 bedrooms and 4th down. Full basement. Shake roof, beautifully landscaped. $132,500. Call 477-0141. ELSIE O'BRIEN 477-5470.

OPEN 2-4 P.M.
SAT. AND SUN.
65 OSWEGO

½ block Dallas waterfront. 3 large bedrooms, NOT a townhouse. ONLY $38,500. Call now if times not convenient.
BRUCE BATEMAN
477-0141 384-2827

OPEN SAT. 12-1:30
7915 EAST SAANICH

1—BARGAIN HUNTERS — TRADE UP. Character home with 4 large bedrooms, 2 baths, formal dining room. Extra large kitchen. 2 fireplaces. Quality construction. Near new rec centre. $79,300.
OPEN HOUSE SAT. 2-4:00
10314 GABRIOLA PL.

2—(North of Sidney). Large 3 bedroom, 3 bath with full finished basement. 4 level split floor plan. Better than new. Give away price. $68,500.
OPEN SAT. 1:30-4:00
812 ANDERSON (ESQ.)

3—Brand new duplex. $47,500 each side. 3 bedrooms, 1½ baths, fireplace, basement.
BRAND NEW $49,900

4—Top quality throughout. Three bedrooms up, one down. 1½ baths. 2 FP's, large kitchen and master bedroom. Close to golf course. MLS. FOR ANY OF THE TOP ADS CALL
ERNEST WILLDEN 383-0640
or 477-0141, pager 711
DOLORES MILES 652-2735
or 477-0141, pager 706

OAK BAY OPEN
SAT. AND SUN. 2-4

2856 Cadboro Bay. BIG, BIG Lot! Old house, 4 various bedrooms, a lot of charm here. Greaet for kids and gardeners. $69,900. MLS 477-0141. J. RUSSELL 592-3248.

LARGE WORKSHOP
ROYAL OAK WAY

"CHOICE" Saanich ¾ acre. 3-year-old home plus inlaw suite. Guest cottage and workshop fully wired and equipped. Price $94,900. 477-0141. MAUDE DOBSON pager 718 day or eves.

BUSY CORNER!!

1—Accident Black Spot!! Brings a bargain!! Several bedrooms, 1½ baths, rent a room or two? An offer wanted to $48,500. EXC.
OUTLAWED IN-LAWS

2—Can use rec room with FP, 3-piece bath, 2 BRs in basement. Main floor, 3 BRs, 1½ baths, a versatile big family, 10 - year - old house. $65,900.
FOR 2 ads call 477-0141, JOHN RUSSELL 592-3248.
THE PERMANENT

JACK MEARS
OAK BAY REALTY LTD.

Member
Relocation Services Canada
2194 OAK BAY 598-3321

OPEN HOUSE
1728
Duchess St.
Sat. Feb. 4th
2-4 p.m.

Don't miss the boat. Come and see this most desirable character home which has so much to offer a retired couple or a young family. Absolutely immaculate, fully insulated. Washer and dryer in full high basement. Extra large usable lot in this most convenient Jubilee Hospital area. Your hostess, BARA BOLLI 595-0688 or 598-3321

OPEN HOUSE
2949 Seapoint
Drive
(Off Tudor,
1st left after
McAnnaly
Sat. 2:00-4:00

Something DIFFERENT on a no-through street. An impressive modern home set in a lovely property much of which is in its natural state. Unusually spacious in design with its two-level L.R. with massive beamed ceiling, family room, large kitchen and 3 bathrooms. Upstairs are 4 B.R.s and a den/studio with a huge sun deck off. Two-car garage with workshop area. Asking $135,000 but open to offers.

OPEN HOUSE
No. 102–1665
Oak Bay Ave.
Sat. & Sun.
2:00-4:00 p.m.

Wembley Manor. Deluxe, ground floor, no steps, two bedroom unit. A rare find in this most popular location. Asking $49,900. Be sure to see this. PHYLLIS COUTTS or RALPH NEWTON-WHITE, 598-3321.
GALAXIE Campers and Cabovles

OPEN SAT.
1:30-4:00
531 WHITESIDE
(off Tillicum at Carey)

Solid plastered and stucco home with three bedrooms in a choice quiet area. Close to schools and bus. Bright living and dining area, fireplace and new wall-to-wall carpet. Sliding glass doors from bright kitchen to sundeck. Built-in dishwasher. High basement with two-piece bath, laundry and rumpus room. Drive-in garage. Large lot with fruit trees. Owner transferred. Just Listed at $56,500. Call: J. Barton or J. C. Baxter, 386-7545.

ONLY $55,400

Low down payment, if you wish, on a brand new 3-bedroom home, in Gordon Head, corner lot, 11,054 square feet, finished living area, no steps, 658-5133.

BY OWNER, 3421 VETERAN ST., large two bedroom bungalow, two bedroom inlaw suite, corner lot, Olympic Views, carport, $61,900 or offers 595-2581.

COLWOOD

3-bedroom home on quiet dead-end street. This 8-year-old home has big separate garage. By owner, $49,900. 478-3606, 478-7381.

250 HOUSES FOR SALE

FOR SALE
Royal Trust
477-0191
384-8001

OPE N HOUSE

SAT. AND SUN. 1:30-4 P.M.
3435 CARDIFF PL.

Price reduced to $79,900 making this the best buy in North Oak Bay. 4 bedrooms, rec room with FP, huge yard. Drop by and try your offer. MUST BE SOLD.
LIZ GILLIES 592-7170 or
GERRY DAVIS 592-6961 or 384-8001

305 KING GEORGE TCE.
SAT. 1:30-4 P.M.

OAK BAY WATERFRONT. WATCH THE SHIPS GO BY! This older, graceful home stands three stories over the ocean giving one a beauty of grandeur. Main floor consists of remodelled kitchen, bathroom and central hallway leading to the beautiful picture window, living room, separate dining room and den. Open stairway down leads to 4 bedrooms and bathroom. Lower level has rec room, storage and furnace room. Built in 1946, MUST SELL — OFFERS TO $120,000. MLS.
HAZEL CAMPBELL 592-6932 or
CONNIE REYNOLDS 477-8914 or 384-8001

4509 TANGLEWOOD CRES.
SAT. AND SUN. 2-4 P.M.

IMMEDIATE POSSESSION, 4 bedrooms, 3 baths, 2 fireplaces, family room, rec room. MLS.
384-8001, JIM WALTERS 656-3253

1635 KENMORE
SAT. 1:30-4 P.M.

—First time open.
—Exceptional 3-bedroom home with one more down
—Rec room with fireplace.
—Teak cabinet kitchen with eating area.
—Large lot.
—Double garage.
JEANNIE DEWHURST 384-8001 or Res. 656-8980

VIEW ROYAL $49,900

Very nice 2-bedroom home with 3 rooms finished down. The only work there is to paint the railing on the sundeck this summer. Extremely well priced. See this SAT. between 1:30-4 P.M.
154 CONARD ST. Or call
RAY SMITH 384-8001 (24 hrs. or
(Reds.)

SUN. 1:30-4 P.M.
1033 ST. DAVID $69,900

3-bedroom character home in South Oak Bay, beamed ceilings, 3 fireplaces, an electric heat, tastefully wood and ivory garden. Close to sea, shops, park and schools.
LIZ GILLIES 384-8001 or
Res. 592-7170.

2065 CARNARVON ST.
SAT. AND SUN. 2-4 P.M.
OAK BAY—$69,900

This trim 2-bedroom bungalow is ideal as a super starter home for the budget purchaser. Not only is it full of appeal but there is a large existing first mortgage which can be increased with a low down payment. Drive around and view this nice little home! MLS.
JOHN LUND 384-9279
HAZEL CAMPBELL
384-8001 592-6932

1823 SAN JUAN
SAT. 2-4 P.M.
ARCHITECTS MARVEL!

Don't pass up the opportunity to view this exciting 4-bedroom executive family home. Built with discriminating taste and quality. Vaulted ceilings in living room highlighted by rock fireplace. Formal dining room — deluxe kitchen next to a large family room. Plus rec room with fireplace. Plus games room that will accommodate a shuffle board—3 baths. Private sundeck. Plenty of storage. Double carport. Fenced in yard. Asking $117,000. MLS 30611! Call
477-0191 SYL SHUMKA 595-1337

GIVE ME A CALL

You won't be sorry when you view this gem of a home. 4-bedroom home, finished on 2 levels with quality materials throughout. 2 floor-to-ceiling rock fireplaces, hardwood floors, 2 sundecks, separate double car garage and plenty of parking. The lot is a treed private escape from subdivision living. Only 15 minutes from town. Asking $69,900. MLS 30103.
384-8001, MIKE REID 478-5650

TRULY A WINNER

You couldn't go wrong with a warm, well maintained home such as this 3-bedroom on main floor, attractive fireplace, bright kitchen and separate dining area. Self-contained suite in basement. Fully fenced yard and located in prime area of the Gorge. Make an offer on $58,600. MLS 30474.
384-8001, MIKE REID 478-6650

LOVELY QUEENSWOOD
AREA
EXTCUTIVE HOME

½ ACRE. Tasteful and expensive decor greets the viewer of this home—comprising two large bedrooms on main, plus 2 more up and family area. Entertainment size dining room, efficient kitchen, double garage, huge foyer, sunken living room — MUST BE VIEWED to be appreciated. Call 384-8001.
JEANNIE DEWHURST 656-8980 or
CONNIE REYNOLDS 477-8914

COLWOOD BEAUTY

4-bedroom home on quiet cul-de-sac — well maintained and developed throughout and just waiting for an active family to move in. Listed at $64,900 but open to reasonable offer. Transfer is only reason for sale. (MLS).
HAZEL CAMPBELL 638-8980 or
CONNIE REYNOLDS 477-8914 or 384-8001

CENTRAL SAANICH

Spacious 4-bedroom home, LR with fireplace, separate dining room, master bedroom ensuite, plus 2-pce. in fully developed basement. Home is in first class condition. Asking $82,000. MLS.
JESSIE McGRATH 384-8001 or 479-3982

TOWN and COUNTRY MLS

$42,500 2-bedroom stucco no-basement bungalow. Cosy living room with WW and FP, fenced yard and garden. Fruit trees.
STAN SAGE 384-8001 or Res. 592-3506

TRY YOUR OFFER

on this 3-bedroom townhouse in Racquet Club area, full basemmt, 1 and ½ bathrooms, L-shaped living room and dining room with fireplace, patio, access to pool and sauna. Call
STAN SAGE 384-8001 or
Res. 592-3506

FAIRFIELD

BRAND NEW LISTING — 3-bedroom no-step bungalow on large lot. Well insulated with double glass. Large utility room and garage. No basememt. 1485 sq. ft. for only $52,900.

SEA AND OLYMPIC VIEWS — Attractive 2-bedroom bungalow with basement, cosy fireplace in living room and close to Hollywood Crescent. Contact
DEREK WICK 384-8001 or
Res. 595-2062

TRADE YOUR HOME FOR
COUNTRY LIVING

Try trading your home in on this lovely executive country home on 2.10 acres of treed land yet situated close to schools and beaches. Consider these features — minutes to marina, parks, playschool and only 10 min. ride to Lester B. Pearson World College. Riding stables for the horse lovers with riding lessons and boarding available. The lovely house offers 4 beds, large living room with heatilator fireplace, dining room with wrap-around sundeck — some views. All this and much more for an asking price of $96,000 or trade your present home or business for this beautiful once-in-a-lifetime opportunity. Don't delay, call today.
384-8001 AL MATTEO 658-5057
MARK MACKENZIE 595-4596

250 HOUSES FOR SALE

FOR SALE
Royal Trust
477-0191
384-8001

REDUCED FOR QUICK
SALE

Drive by and call for appointment to view. Only $33,500 for this one bedroom home with sunken living room on nice large city lot, fully serviced and close to all amenities and shopping. Drive by 970 Scotia Street then call us anytime.
MARK MACKENZIE
384-8001 595-4596
or AL MATTEO 658-5057

222 ONTARIO $42,500 MLS

Compact 2 bedroom home. Updated plumbing, wiring and furnace — repainted inside and out — 9½ per cent mortgage. Walking distance to government bldgs. shopping, downtown, Beacon Hill Park, and Victoria waterfront. To view call
JOHN MORRY
384-8001 or Res. 592-9770

QUIET BUILDING
NO. 206-1571 MORTIMER

870 sq. ft. plus balcony in this 2 bdrm suite — living and dining room in-line — near-new Amana combo fridge-freezer. In-suite storage room. Common area has sauna, work and games room and laundry. Vendor will consider carrying 1st mtge at current rate of interest. Vacant and ready for a new owner. Reduced to $37,900. PRESENT ALL OFFERS. JOHN MORRY 384-8001 or Res. 592-9770.

START THE NEW YEAR
WITH ONE OF THESE
EXCITING HOMES:

—LOW PROFILE RANCHER with interior pool, 4 bedrooms, guest suite, in prime location. $225,000.

—CADBORO BAY QUEENSWOOD EXECUTIVE 4-BEDROOM SPLIT, FAMILY ROOM OFF KITCHEN, DINING ROOM WITH FIREPLACE. Half-acre lot. $145,000.

—GORDON HEAD. Unusually nice 2-year-old home.

RADIOACTIVE WASTE BASIS FOR LAWSUIT

VANCOUVER (CP) — C.R.F. Holdings, of Surrey, filed a British Columbia Supreme Court lawsuit Thursday against Fundy International Ltd. and Mark Gerald Smerchanski, both of Winnipeg, on grounds it purchased land from the firm which contained radioactive waste.

The Surrey firm is seeking damages for fraudulent misrepresentation, claiming it paid the Winnipeg company $260,000 for property in Surrey which contained radioactive waste.

C.R.F. says it bought the property from Smerchanski in 1974 on the condition that certain industrial waste left on the land was harmless and could be used as land fill.

The firm says another condition of the sale was that Fundy would pay for storage of material and arrange for its removal within a resonable time.

C.R.F. says it has been forced to store the barrelled radioactive waste at considerable expense in a barricaded area because of government regulations on the handling of radioactive properties.

FISH CATCH $163M IN '77

VANCOUVER (CP) — The landed value of the British Columbia fishing catch in 1977 was $163 million, Wally Johnson, regional director-general of the federal fisheries department, said Thursday.

He said the landed value of salmon for 1977 was $106 million, which represented $230 million at the wholesale level.

The landed value of herring for 1977 was $25.3 million, which represented a wholesale value of $90 million.

HATTER ADMITS MORALE LOW

VANCOUVER (CP) — New conservation officers coming out of the British Columbia Institute of Technology are more interested in becoming resource managers than policemen, Dr. James Hatter, former fish and wildlife director, said Thursday. Hatter told a provincial inquiry into the issuing of guiding licences that there is a morale problem in the branch but said it was not as extensive as suggested by some witnesses.

Hatter said that the branch's predecessor, the B.C. Game Commission, was nothing more than a policing agency and many of the older members have not been able to adapt to the new concepts of resources management.

BK Kmart Gives Satisfaction Always!

SATURDAY
MONEY SAVERS
SAT. FEB. 4th. ONLY

900 ONLY
CARTONS OF CIGARETTES
Good selection of popular brands Regular or King Size.
SATURDAY ONLY
LOOK HOW YOU SAVE 5.83 carton
Limit — 2 cartons per adult customer.

SAVE 1.38
FULL MEMORY CALCULATOR
Adds, subtracts, multiplies & divides. Square root and percentage key. K Mart Reg. Price 6.87 each
SATURDAY ONLY
LOOK HOW YOU SAVE 5.49 each
Limit — 2 per customer.

SPORTING GOODS
Rhys Davis
STRIP TEASERS
Strip, Super Strip, Herring, Minnow and Super Minnow.
SATURDAY ONLY
LOOK HOW YOU SAVE 99¢ each
Limit — 6 per customer.

SAVE 6.80
COMFORTERS
100% Polyester — Lightweight Decorative floral patterns.
K Mart Reg. Price 16.77 each
SATURDAY ONLY
LOOK HOW YOU SAVE 9.97 each

480 ONLY
Hereford
CORNED BEEF
Net weight 12 oz. (340 g.)
SATURDAY ONLY
LOOK HOW YOU SAVE 77¢ tin
Limit — 4 per customer.

SAVE 8.00
MEN'S
GWG SCRUBBIES or RODEO BOOT JEANS
Canadian made. Waist size 28 to 42
K Mart Reg. Price 21.95 pair.
SATURDAY ONLY
LOOK HOW YOU SAVE 13.95 pair

420 LBS. ONLY
Delicatessen
COOKED HAM
Delicious Lean Cooked Ham.
SATURDAY ONLY
LOOK HOW YOU SAVE 2.36 lb.

University Heights Shopping Centre
3986 Shelbourne St. (Saanich) Victoria, B.C.
Store Hours: 10 a.m. to 10 p.m. Mon. to Friday
9 a.m. to 10 p.m. Saturday
"We reserve the right to limit quantities"

Victoria Times

Preview

Week Commencing February 1, 1976

INDEX

2 Collectibles, Soap Operas
3 Payoff Puzzler, Calendar of Events
4 TV Schedules, Movies, Highlights
11 Radio Highlights
12 Theatre of the week, TV Mailbag
Advertised Programs
Ch. Book Reviews

CBC Series Looks At Golden Days

The Northerners, a new 12-part series of TV programs featuring the people of the north who reminisce about their unique experiences begins Thursday, February 9th at 7:30 p.m. on CBC.

Bob Switzer shared those memories during a recent journey that took him from the old mining areas of British Columbia, into the Yukon of the gold rush days, through the rich McKenzie Delta and across the ice pack into the high Arctic.

Today, Canada's north is a booming frontier of exploration and development. Its residents have access to most of the comforts of southern society.

But the oldtimers remember a different North — when the trapping was good and life was free and independent. It was more than just 'the good old days' — it was another world. And now it's all but gone.

Soon the old folks too will be gone — but they still have their memories of those golden days.

The Northerners series looks at some of the major influences for change in the north over the past one hundred years. It does so by listening to people.

This series of 12 programs falls into three well-defined sections: Programs one through seven concentrate on the Western Arctic featuring people in Aklavik, Inuvik, Tuktoyaktuk and Sachs Harbour who talk about the many outside influences which have shaped their world. Accompanying Bob Switzer in these seven programs is Sven Johannsen, a resident of the north for 35 years and a friend to many of the oldtimers in the area.

Programs eight and nine are centered in the Stewart area of B.C. and recall the incredible feats of the hard-rock mining days. Ian McLeod recalls the mining era and Lance Potterton, a former Mountie, tells of his days as a lawman in the Stewart area.

Programs ten through twelve are about the gold rush days, from Dawson and the Klondike south to Whitehorse and on down through the White Pass to the sea at Skagway, Alaska. Those exciting days are recalled by Clarry Craig who was born and raised in Dawson City.

The first program of the series, on Thursday, February 9th is subtitled "The Whalers of the Arctic" and features 70-year-old Ted Pedersen who as a small boy first went to sea with his father, one of the great whaling captains of the early part of the century. The program takes Ted Pedersen to modern day Herschel Island and Tuktoyaktuk in the Western Arctic where a few scattered relics of the whaling era still remain.

The Northerners was three years in the planning. The production team consisted of Bob Switzer, Derek Gardner and Tony Gilbert. The cameraman was Roy Luckow. Sound recordist: Hans Fousek.

Many of the programs in the series use some rare old film depicting the eras under discussion. All such film was obtained from private collections and has never before been seen on TV.

Irving Strickland Photo

Show from Ottawa

Victoria's Midband staffer Judi Berthiaume with tapes which make up only three days of House of Commons broadcasts, now aired on Channel G in Victoria Cablevision Midband service, and available to viewers with a TV converter or set accessory. Commons broadcasts start at 3:30 p.m. Tuesday through Saturday. More than 3,500 Victoria residents now have converters on their sets.

ABC Celebrates Anniversary

More than 200 stars recall 25 years of television history when the past meets the present as the ABC Television Network looks to the future in "ABC's Silver Anniversary Celebration," a four-hour special saluting the personalities and programs that have led the network to its present leadership position. ABC's Silver Anniversary Celebration airs on the ABC Television Network Sunday, Feb. 5, at 7 p.m., on Channel 4.

SPORTS HIGHLIGHTS

SATURDAY

Sports 12:30 p.m. (13) Super-league curling in Vancouver, where two top (super-league) Victoria rinks face each other: Brad Clarke versus Steve Skillings.

College Game 1 p.m. (2, 6) Basketball: Acadia vs. St. Mary's.

Track and Field Meet 3 p.m. (2, 6).

Golf 3 p.m. (4) Hawaiian Open.

Sports Spectacular 3:30 p.m. (7) Boxing; auto racing; track meet.

Pro Bowling 4 p.m. (4) King Louie Open.

College Basketball 4 p.m. (5) Stanford vs. USC.

Wide World of Sports 4 p.m. (8) Skiing; motorcycling.

Canadian Figure Skating 4:30 p.m. (8) Telecast from Victoria, B.C.

NHL Hockey 5 p.m. (2, 6) Black Hawks vs. Canucks.

LHN Hockey 5 p.m. (26) Les Black Hawks vs. les Canucks.

Wide World of Sports 5:30 p.m. (4) Boxing; alpine skiing.

College Basketball 8 p.m. (11).

College Basketball 10 p.m. (9) Oregon State vs. Washington.

Track and Field 11:30 p.m. (5) Vitalis/U.S. Olympic Invitational.

SUNDAY

Superstars 12:30 p.m. (4). Men's final, part one.

Dynamic Duos 12:30 p.m. (5) Yarborough-Rutherford vs. Taylor-Brown.

College Basketball 1 p.m. (5) Marquette vs. South Carolina.

Canadian Superstars 1:30 p.m. (2).

Golf 2 p.m. (4) Hawaiian Open.

Sportsworld 3 p.m. (5) Boxing; swimming; weightlifting.

Wide World of Sports 4 p.m. (4) Skiing; Notre Dame salute.

Canadian Figure Skating 4 p.m. (8) Telecast from Victoria, B.C.

Sports 6 p.m. (13) Junior Canucks vs. Nor-Wes Caps.

MONDAY

NHL Hockey 8 p.m. (11) Blues vs. Flyers.

PAYOFF PUZZLE

Correct Answers to Last Week's Puzzle

CLUES ACROSS:

7. FACED not paced or raced. "FACED" (competed with in whatever event might have been involved) links up more comprehensively with "the field of athletics, generally." It is in running, more specifically, that a contestant is paced or raced.
8. CLATTER not clutter. Such a man is primarily in need of peace and quiet. He may well be indifferent to a certain amount of domestic clutter.
9. SLIDE not glide. Since "glide" suggests a certain dignity of motion, SLIDE links up more convincingly with "more or less rapidly."
10. BET not met. There is no evident reason why to have "met with success," in an unspecific sense, should involve information. The idea of a BETting tip is very apt.
13. DAIS not dams. Dams withstand water pressure, rather than "bear weight" in the ordinary sense.
18. CARS not care. Maintenance work is care in a sense; it "involves" care in a pretty general sense, and it involves CARS in the case of "certain workers."
19. RICE not nice. The scornful note due to the clue's inclusion of the word "even," links up well with the humble RICE pudding; a nice pudding may be quite an achievement. Also, there is no understood procedure (so as to "know how") to make a nice pudding, so regarded.
20. SOUR not soup. SOUR is the more reasonable answer, since a nice savory soup may well be enjoyed even if the child is over-fond of sweet things.
23. HOPELESS not homeless. The disasters would be understood simply to render people homeless, rather than to engender "homeless circumstances." In this respect, HOPELESS is more apt.
26. POISONER not poisoned. The POISONER may, or may not, know the antidote to the poison he or she has used. The poisoned person may well not even know what poison is involved, so the question of knowing the antidote is hardly applicable.

CLUES DOWN:

2. TALLER not talker. Of the two, the husband is usually the TALLER, though it "may be" the wife. Why should either one be acknowledgedly "the talker"?
3. FAT not fit. One may doubt that many men simply "expect to stay" fit as a natural effect; it is rather that they hope or try to keep fit.
4. BAWLED not bailed. BAWLED is more directly to the point; one doesn't want to be BAWLED out. In the case of bailed, there is some misdirection of emphasis; it is more a question of being in trouble with the police, or in fear of conviction, etc.
5. DEED not feed. A good DEED can be a donation (in the definition: 'act of donating'), but "feed" is the wrong sort of word. (The donor gives food, etc., and the recipient has a good feed.)
11. ROCK not sock. The clue makes it clear that there is an advantage. ROCK is more positively apt, since your opponent may be practically unaffected when you sock him with just one good punch.
12. WORK not pork. "Good WORK" is understood to be praiseworthy, but good pork is the very least one expects.
16. HUSTLE not bustle. To "HUSTLE," or work fast, is definitely apt. "Bustle" implies a certain fussiness or show of activity, which is not especially wanted.

John Hearn's Collectibles

The most neglected of all collectibles is, I am convinced, the collecting of autographs. I say this in terms of interest, relative costlessness and the potential for long term financial rewards.

This applies both to autographs from the past and those of contemporary celebrities.

If you write to Mr. Trudeau, for example, you will receive a typewritten reply signed with what appears to be an authentic signature but is in fact the work of an automatic pen. Getting any piece of paper out of him signed with his own hand requires a great deal of ingenuity — and that is what autograph collecting is all about.

In the days before telephones and typewriters, communication depended almost entirely on the handwritten word as a result of which, survjving autograhic pieces from the past are possibly MORE numerous than those of today. The trick, of course, is to pick as your target those whom you believe will be of historical significance a hundred years from now — and that calls for a most perceptive study of the contemporary scene.

Among the best known of Canadian collectors is Harvey Haber who specializes in Canadian prime ministers — although he is not averse to picking up handwritten notes from scientists and astronauts. In pursuit of his hobby, Haber has become something of an expert at deciphering the handwriting of Sir Robert Borden, Arthur Meighan and Louis St. Laurent.

His specialty is Sir John A. Macdonald whom he regards as a victim of Canadian neglect. He has been pressing the federal government to christen its proposed February statutory holiday, 'Sir John A. Macdonald Day'.

Most of Haber's collection of Canadian prime ministers has been donated by people who are glad to know that their pieces will be properly protected, framed and displayed for the pleasure of others. Most difficult to obtain are written mementos of Charles Tupper, Mackenzie Boswell, J. S. D. Thompson, J. C. Abbott, Alexander Mackenzie — and Sir John A. himself. If anyone would like to get in touch with Harvey Haber, I will be glad to forward your letters.

Readers' letters should be addressed to Collector's Item, c/o Victoria Press, R.R. #1, Lowbanks, Ont. N0A 1K0.

SOAP OPERA SCENE

For Ever It Is Not

By STEVEN SCHEUER

NEW YORK — The actors are beginning to let down on "Forever Fernwood," thinking about other jobs. Production ends Feb. 24, completing 26 weeks, meaning the show will go off the air around the end of March or early April.

"Viewers didn't know the show was on this fall," explains Greg (Tom Hartman) Mullavey. "The name change killed us."

Greg was all for keeping the original title, "Mary Hartman, Mary Hartman," even though Louise Lasser's Mary left the show. Tom would get himself another girl and remarry, and she could be called Mary. Why should a show undergo a title change just because the star leaves? Greg believes fans would have accepted a new Mary.

Apart from the title change, "Forever Fernwood" faced other potholes. Boss Norman Lear wasn't around very often, preferring to concentrate on "America Tonight." (That's the new name for the upcoming revamping of "Fernwood Tonight.")

"We lost the focus on the show and never got it back," Mullavey observes. "Originally 'Mary Hartman, Mary Hartman' was about a consumer housewife. When Mary left, that fell out the window. I fought for the old approach with a new wife, but lost out. We also had problems with Tom's character. Writers were giving him educated language. Now Tom should be strictly a blue-collar man — no fancy dialogue. He's never been a true blue-collar man, not in my book, and that's a shame."

At the moment nobody knows how the series is going to end. Currently, the Fernwood characters are excited over visitors from outer space. With that in mind, Mullavey visualizes a wild finale with all the Fernwood residents going off in a spaceship, waving bye-bye to viewers.

Whenever "Forever Fernwood" ends, some 500 episodes from the beginning of "MH, MH" will be available for syndication, enough to run for years. No wonder no one at Tandem Productions is shedding tears over "FF's" departure.

Certainly Greg Mullavey isn't. "MH, MH" put Greg on the map with fans and Hollywood producers. When Louise Lasser left, Greg's manager urged his client to join Louise in the walk. But Greg hung on for the best reason going — he and his wife Meredith MacRae bought a home in Encino, so the actor needed the bread.

PLOT PORTENTS: "One Life to Live" happy honeymooners, Jenny and Brad, have their first marital spat and Marco Dane makes it quite clear that he has designs on Becky, whose innate innocence prevents her from seeing what is really coming off.

"Edge of Night's Deborah Saxon is seriously thinking of becoming a police woman after her undercover assignment with the "red-head murderer" case. At the end of the week, April goes under the knife!

Look for Fred Barton to get burned in his stupid malpractice suit on "Days of Our Lives." Marlena and Don argue, then make up — but a rough road lies ahead as Don goes campaigning and wants everything cleared through him. Sneaky Larry is moving in on Julie and that's bad, bad news. Only Robert appears to have Larry's number.

Lorie's best seller, "In My Sister's Shadow," is going to cause havoc on "The Young and the Restless." Even Snapper is unable to predict how Chris will react if Karen goes back to her parents, the Beckers; and Jill needs all the help she can get from Greg to handle crafty Kay Chancellor.

CHANNEL CHATTER: Lenka Peterson, who is playing Evelyn Reedy, the new housekeeper for the Hartfords, in "Search for Tomorrow," was actually on the soap opera 15 years ago in the role of Isabelle Moore. As faithful fans may recall.

Milee Taggart (Janet Collins of "Search for Tomorrow") was recently spotted on the set of "As the World Turns" and many thought she was defecting, but she had a reasonable explanation. She was watching director Allen Fristoe put the "World Turners" through their paces.

Greg Mullavey

VICTORIA Fireplace SHOP LTD.
SEE THE JOTUL COMI-FIRE
From Norway
Combines fireplace enjoyment with efficient heating.
IN OUR NEW LOCATION
GROUP 5 BUILDING
BLANSHARD and JOHNSON
388-4880

OK GT RETREAD SPECTACULAR

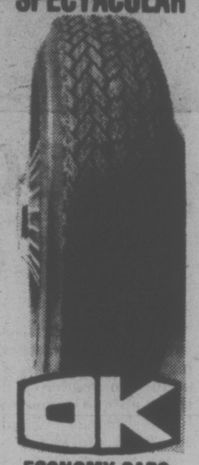

ECONOMY CARS
550x12—A78x12
600x12—A78x13
600x13—B78x14
650x13
17.95

COMPACT CARS
700x13—C78x13
645x14—C78x14
695x14—D78x14
18.95

INTERMEDIATE CARS
E78x14
F78x14
F78x15
19.95

STANDARD SIZE
G78x14
G78x15
20.95

STATION WAGONS
H78x14
H78x15
21.95

TRIPLE TIRE GUARANTEE
1. Nation Wide. 2. Money back in writing. 3. Against all road hazards — unconditionally.

PROFESSIONAL AUTOMOTIVE SERVICE
• WHEEL BALANCING
• WHEEL ALIGNMENT
• SHOCK ABSORBERS
386-3156

PREVUE PAYOFF PUZZLE

THIS WEEK'S PRIZE IS $50.00
ANSWER TO LAST WEEK'S PUZZLE ON PAGE 2

CONTEST RULES

1. Solve the Prevue Payoff Puzzle by filling in the missing letters to make the words that you think best fit the clues. To do this read each clue carefully for you must think them out and give every word its true meaning.

2. Check the word list. It has all the correct answers plus some you will have to eliminate.

3. You need not be a subscriber to this newspaper in order to enter. You may submit as many entries as you wish on the entry blank printed in this newspaper or exact-sized, clear, hand-drawn facsimiles of the printed entry blank. NO MECHANICALLY PRODUCED, PRINTED, MIMEOGRAPHED, etc. copies of the entry blank will be accepted. Each entry must contain the contestant's name, address and phone number or it will not be accepted.

4. Anyone is eligible to enter this contest except employees (and members of their families) of Victoria Press Ltd.

5. All entries MUST be mailed and bear a postmark. The paper is not responsible for entries lost or delayed in the mail. Entries for each week's contest not received for judging by 12 noon the following Wednesday are not eligible.

6. To qualify you must write your answer to one of the clues on the outside of the envelope. See coupon for instructions.

7. Prevue will award the current prize to the contestant who sends in an all correct solution. If more than one all correct solution is received the prize money will be shared equally. If no all-correct solution is received, $50 will be added to the following week's prize.

8. There is only one correct solution to each puzzle and only the correct answer can win. The decision of the judges is final and all contestants agree to abide by the judges decision. All entries become the property of Prevue. Only one prize will be awarded to a family unit.

9. Everyone has the same opportunity to win for EVERY QUALIFIED ENTRY WILL BE CHECKED and the winner announced. No claiming is necessary.

10. Entries must be mailed to Prevue Payoff Puzzle, Victoria Press Ltd., Box 300, Victoria, B.C. V8W 2N4. One entry per envelope.

11. Prevue reserves the right to correct any typographical errors which may appear during the puzzle game.

12. Puzzle clues may be abbreviated and such words as AN, THE and A omitted.

PREVUE PAYOFF PUZZLE is the intriguing word puzzle game the whole family will enjoy and have an opportunity to win a big cash award every week!

THIS CROSSWORD is not a game of chance or a draw. It tests your knowledge of words and pays off for EVERY correct solution. All you have to do is complete each of the words in a criss-cross format. Clues are provided . . . even a word list which has all the correct answers, plus some you'll have to eliminate. But there are no trick words or guessing . . . careful thought will make you a winner! So start and play today!

PLEASE NOTE: EACH ENTRY MUST BE IN A SEPARATE ENVELOPE

CLUES ACROSS:

2. Playing on people's greed, a swindler may promise them — profits than they have ever known.
6. Indication of amusement.
8. To be a photographer of scenic views one needs good, sturdy — .
9. Despite insurance, it would be a great pity if a lovely — were lost in a fire.
10. It's worn round the neck.
13. Shifty types, when they — people certain things, are not as completely honest as they should be.
14. It's a pleasure to watch as it develops.
15. In the sort of photo she would send to a friend, a girl doesn't look at all — .
18. Once bitten, a child would probably hesitate to — a strange dog again.
22. Travel around sightseeing, etc.
23. An expensive liqueur is not the sort of drink you want to — !
24. Has a place, naturally, in the world of wild animals.

CLUES DOWN:

1. Plans for social betterment, to be successful, must be this.
2. Maybe a man can remember a time when he — wounded.
3. Exist.
4. Certain high-quality products, when — , can be extremely impressive.
5. A hoodlum who's — can expect to be viewed with suspicion.
7. Precious metal.
11. Beverage.
12. It is quite reasonable to wish you could do something for such children.
16. An outrageously unmannerly type will sometimes — people.
17. To a store clerk, a customer with a — would hardly seem out of the way.
18. A girl has no need to be this, just because her elder sister is!
19. Above average height.
20. Go charging ahead.
21. Knock senseless.

WORD LIST

ABUSE	GOLD	PET	SPILL
AMUSE	HUNGER	PRIG	STUN
ARE	HUNTER	PRIM	SWILL
BAD	LAUGHTER	RATIONAL	TALL
BEER	LAWN	RELENTED	TASTED
DAWN	LEGS	REPENTED	TELL
FASTER	LENS	RESENTED	TESTED
FATTER	LISP	RUSH	TIE
FELL	LIST	SAD	TOUR
FELT	NATIONAL	SELL	VILLA
GLUM	PAT	SLUM	VIOLA

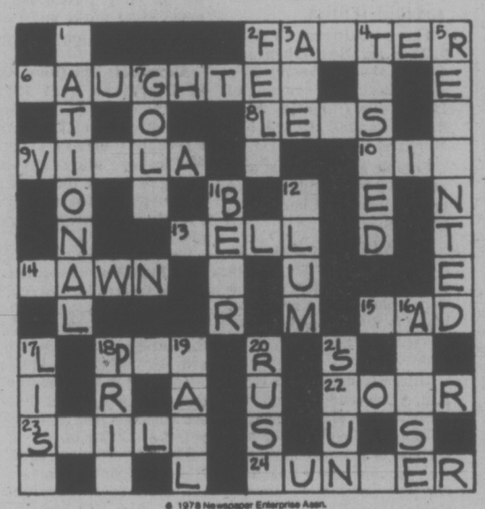

© 1978 Newspaper Enterprise Assn.

MAIL TO

PREVUE PAYOFF PUZZLE
VICTORIA PRESS LTD.
BOX 300,
VICTORIA, B.C.
V8W 2N4

IMPORTANT
TO QUALIFY WRITE YOUR
Answer to "14 Across"
ON THE OUTSIDE OF
YOUR ENVELOPE

NAME .....

ADDRESS .....

.....

..... PHONE .....

No registered letters or letters without the required 12 cents postage will be accepted for judging in this contest.

Radio Highlights

CBC-AM 690
CBC-FM 105.7

SATURDAY
AM Network

2 p.m. Metropolitan Opera — Otello (Verdi). Cast: Katia Ricciarelli Desdemona; Jon Vickers, Otello; Cornell MacNeil, Iago; Frank Little, Cassio. Conducted by James Levine.

9:05 p.m. Ideas '78 — The Brain Is a Hologram: Karl Pribram, a neurosurgeon at Stanford, and David Bohm, a physicist at the University of London, have proposed that the hologram theory, which combines the fields of physics and brain sciences, looks at how information in the brain may be distributed as a hologram. The new theory has implications which touch learning, health, religion, philosophy. With Karl Pribram, Marilyn Ferguson, author of The Brain Revolution, and Eugene Dolgoff, Director of the N.Y. Museum of Holography.

10:05 p.m. Anthology — James Joyce, a portrait of the author of Ulysses and Finnegan's Wake. With the film version of Portrait of an Artist as a Young Man, interest in the life and work of this irish writer has been revived. A moving story of the burgeoning writer and mature author from the BBC.

FM Network

2:05 p.m. Jazz Radio Canada — Hosts Lee Major and Mary Nelson present the Bob Hales Band from Vancouver; The Warren Chaisson Quintet from the Rebecca Cohen Auditorium at Dalhousie University in Halifax as part of the CBC Halifax Festival.

7:05 p.m. International Concert — This program features the finest orchestral performances from some of the world's famous Festivals. A companion series to Festival Recital, alternate Mondays at 9:04 p.m.

SUNDAY
AM Network

1:05 p.m. CBC Stage — Zella, by Richard M. Burns, a sensitive study of life in the Miramichi country of New Brunswick. The play deals with the ever-present dilemma of the people there: whether to leave home and pursue a career elsewhere (but always as exiles); or whether to stay and let the world go by. Florence paterson stars in this production by Elizabeth Fox.

4:05 p.m. Signature — McCarthy and the Arts in Retrospect — Written and prepared by Nat Shuster, Toronto writer, critic, and freelance broadcaster, and produced by Len Scher, this documentary sheds new lighton what was known as the McCarthy era, in the 1950s.

9:05 p.m. Concern — Manufacturing: Little People, Big Institutions. A profile on the life-style and philosophy of the people who work in manufacturing plants. How they relate to their tasks, their boss, the economy and society in general. Industry's view of itself and its workers will be counterpointed. Co-ordinated in Halifax by Bonnie Woodworth.

FM Network

10:05 a.m. The Music of Spain — The Spanish Guitar — five centuries of music for the guitar, written by Mudarra, Milan, Fuenllana, Sor, Tarrega, Moreno Torroba, Cristobal Halffter, and Tuiz-Pipo.

8:05 p.m. Two New Hours — Host: Warren Davis, with all the recent trends in contemporary music and related sonic arts, featuring settings of Canadian poetry by Canadian composers. Tonight: The environment comes into the picture as Bruce Davis presents Bells, a soundscape from Quebec City. Also on the program are text-sound compositions from the Circuit International de Musique Electrocoustique in Bourges, France.

MONDAY
AM Network

11:20 p.m. Nightcap — British film distributor Hanna Medawar cracked the Asian Communist market by selling movies to China and North Korea. In 1975 a number of family entertainment films were bought for the exclusive use of Madame Mao. Now China is buying such films as Sweeney and Cross of Iron, Depicting sex and violence. Sister Carrie, Part XVI.

FM Network

8:04 p.m. Ideas — "The Age of Aging" — Older persons have been betrayed . . . by society, by powerful interest groups, and by the state — Daniel Baum, law professor and author of 'The Final Plateau'. The human brain does not shrink, wilt, perish or deteriorate with age. It normally continues to function well through as many as nine decades — Alex Comfort, author of 'A Good Age'. Our series examines both our attitudes to aging and the old, and the newest theories on this final stage.

9 p.m. Andre Gagnon Special — Award-winning Quebec pop composer, Andre Gagnon, is featured in an hour long simulcast special seen on CBC-TV and heard on CBC Stereo. Gagnon has written for virtually every medium and received a Juno for his best selling album, Neiges, last year. He also wrote the score for Ann Ditchburn's highly acclaimed ballet work Mad Shadows.

(continued on P.16)

Saturday, February 4

CBC (2)	CBUFT (3)	KOMO (4)	KING (5)	CHEK (6)	KIRO (7)	TIME	CHAN (8)	KCTS (9)	KSTW (11)	KVOS (12)	CKVU (13)
Sesame Street Gentle Ben Peanuts,	Heidi Wickie	Scooby's continued continued continued	Globetrotters continued continued P. Panther	Wrestling continued Agape Jerry	Stooges Buggy Bugs Bunny Road	8:00 8:30 9:00 9:30	Harney Pete's Kiddies Let's Go	Mr. Rogers Electric Co. Classic Rebop	Forums continued Speakout Lesson	Chan King Kong Bugs Bunny, Road	Scooby continued continued continued
Popcorn continued Decker Movie,	Temporel Fugitif Femme a suivre	Supershow continued Weekend American	Pants Space Land Lost Thunder	Falwell Golden Years McGowan Show Biz	Runner Mario and Movies Isis	10:00 10:30 11:00 11:30	George Kidstuff continued Red Fisher	Sesame Street Black Experience	Charisma Spirit Medix Gilligan	Runner Batman, Tarzan Isis	Bugs Bunny, R. Runner Huntley St. continued
Adventure continued College Game	Defi Cine-Jeunesse a suivre	Bandstand F Troop Impact Action	Hot Fudge Bradys Star Trek Movie,	News Tableau College Game	Fat Albert Academy Mr. Magoo Festival	12:00 12:30 1:00 1:30	Show Biz Flower Spot McGowan Journal	Ancient Egypt Consumer French Chef	Movie, Musical continued continued	Fat Albert Space Mr. Magoo Outlook	continued Sports continued continued
continued continued Track and Field Meet	Universe des Sports Journal	Commanders continued Golf continued	Drama continued continued continued	continued continued Track and Field Meet	Movie, Documentary continued Sports	2:00 2:30 3:00 3:30	War Years continued Wrestling continued	Garden Health Oil Painting Books	Movie, Adventure continued Our Gang (3:45)	Perspective Stooges Buggy Dastardly	continued continued Vancouver continued
Space: 1999 NHL Hockey: Canucks	d'Accord Decic Hockey a suivre	Pro Bowling continued continued Wide	College Basketball continued continued	Space: 1999 NHL Hockey: Canucks	Spectacular continued Tony Randall News	4:00 4:30 5:00 5:30	Wide World of Sports continued	Firing Line Bernstein continued	Bottom of the Sea Twilight Zone	Funorama Our Gang Sha Na Na Honeymooners	continued Robin Hood, Max Mouse Jeffersons
						EVE.					
vs. Black Hawks continued continued	a suivre a suivre a suivre La Semaine	World of Sports Lawrence Welk	News Animals Wild Kingdom Gong Show	vs. Black Hawks continued continued	News Phil Donahue In Search of	6:00 6:30 7:00 7:30	News Robinson National Geographic	French Chef Classic Nova continued	Star Trek Hee Haw continued	Weekend continued Squares Movie,	Python 2nd City Appleyard Happening!!
News Muppets B.C. Images Ronnies	Parliament Sportheque a suivre La Femme	Happening!! Petticoat Love Boat continued	Black Beauty Movie, Drama	Laugh-In Special Movie, Adventure	Bob Newhart M.T. Moore Jeffersons Maude	8:00 8:30 9:00 9:30	Rolf Harris Movie, Comedy continued	Action: The October 1970 Crisis Cinema B.C.	College Basketball continued continued	Comedy continued continued Movie,	Bob Newhart Maude Love Boat continued
2's Company Klahanie News Movie, (11:45)	Bionique Journal Cinema: (11:10) Mayerling	Fantasy Island News News	continued continued News Track and	continued continued News Movie, (11:20)	Variety Club Telethon continued	10:00 10:30 11:00 11:30	continued Hollywood! News continued	College Basketball Fawlty (11:45)	Country NW Robbins Pop Nashville	Drama continued continued Movie, (11:50)	Fantasy Island Sports continued
Crime continued continued Movie	a suivre Cinema, (12:45) Douze Plus Un	Movie, (11:45) Drama continued continued	Field continued Movie, Musical	Comedy continued continued Movie, (1:20)	continued continued continued continued	12:00 12:30	Movie, (12:10) Drama continued continued		News	Comedy continued continued 700 Club	Movie, Mystery continued continued

Spotlight on Movies

The Bandit of Zhobe, on 2 at 1:30 a.m. English-made adventure set on India's Northwest frontier, with Victor Mature as a tribal chief who becomes an outlaw to avenge the murder of his wife and child (1959).

Summer Holiday, on 11 at noon. British-made musical about four teenagers travelling through Europe and meeting girls. Cliff Richard (1963).

Up the Down Staircase, on 5 at 1:30 p.m. Drama, an entertaining version of the novel by Bel Kaufman, about a dedicated high school teacher in New York's slums. Sandy Dennis plays the teacher. Others in the cast are Patrick Bedford, Eileen Heckart and Roy Poole (1967).

Wilderness Journey, on 7 at 2 p.m. Documentary about the Tlingit Indians who inhabit the coastal regions of southern Alaska (1973).

The Golden Idol, on 11 at 2 p.m. Adventure movie in which Bomba the jungle boy is trying to retrieve a valuable stolen idol. Johnny Sheffield (1954).

The Baby and the Battleship, on 12 at 7:30 p.m. British-made comedy about a baby smuggled aboard a ship. Richard Attenborough (1966).

Freebie and the Bean, on 8 at 8:30 p.m. Comedy-drama about two San Fransisco policemen after a numbers racketeer. Alan Arkin, James Caan and Loretta Swit (1974).

Ring of Passion, on 5 at 9 p.m. Drama made for television about the public and private lives of boxing champs Joe Louis and Germany's Max Schmeling. The movie covers the period from their first fight in 1936 to their second and final fight two years later. Bernie Casey, Stephen Macht and Britt Ekland.

Cruise into Terror, on 6 at 9 p.m. Adventure movie about Mexico-bound passengers facing an evil force from an ancient Eyptian sarcophagus buried beneath the sea. Made for television in 1977. Dirk Benedict, Frank Converse and Hugh O'Brian.

The Go-Between, on 12 at 9:30 p.m. English-made drama about a secret love affair during the summer of 1900. Julie Christie, Alan Bates, Dominic Guard and Margaret Leighton (1971).

Freebie and the Bean, on 6 at 11:20 p.m. For details see today's listing on Channel 8 at 8:30 p.m.

Five Against the House, on 2 a 11:45 p.m. Crime drama about college students with a daring plan to rob a gambling house in Reno. Guy Madison, Kerwin Mathews and Alvy Moore.

Citizen Kane, on 4 at 11:45 p.m. A powerful portrayal by Orson Welles of a newspaper tycoon and the effects he has on the people around him. Others in the cast are Dorothy Comingore, Joseph Cotten and Ruth Warrick (1941).

Otley, on 12 at 11:50 p.m. British-made comedy about a reluctant spy chaser. Filmed on location in and around London. Tom Courtenay (1969).

An Echo of Theresa, on 13 at midnight. British-made mystery about the nightmarish experiences of a couple on their second honeymoon. Paul Burke and Polly Bergen. Made for television in 1973.

Alexander: The Other Side of Dawn, on 8 at 12:10 a.m. The sequel of the television movie Dawn: Portrait of a Teenage Runaway. Leigh J. McCloskey, plays a youth trying to escape the world of male prostitution. Eve Plumb and Earl Holliman (1977).

Star, on 5 at 1 a.m. Musical with Julie Andrews as entertainer Gertrude Lawrence. This rags-to-riches biography is highlighted with tunes by the Gershwins and Noel Coward. Richard Crenna (1968).

The Man in the Iron Mask, on 6 at 1:20 p.m. For details see Sunday's listing on Channel, 8 at 12:10 a.m.

The Tall Women, on 2 at 1:30 a.m. Spanish-made western about seven female survivors of an 1870 Apache Indian attack in the Arizona desert.

The Killing Machine, on 13 at 2 a.m. Japanese-made crime drama about racketeers in postwar China. Sonny Chiba plays the martial-arts expert (1975).

This Property Is Condemned, on 8 at 2:10a.m. Drama about a restless young woman who tries to escape from her drab life Natalie Wood, Robert Redford and Kate Reid (1966).

Project X, on 6 at 3:20 a.m For details see Sunday's listing on Channel 8 at 2:10 a.m.

Show Focuses On Blindness

Cable 10 Victoria focuses on the White Cane Week (Feb. 5—11) with a special program about blindness. The program will be aired Thursday at 5:30 p.m., and look at blind people at work and play in the Victoria area. (To be repeated Feb. 10 at 10:30 p.m. and Feb.11 at 1:30 p.m.).

Today's Highlights

Canadian Figure Skating Championships held at the Memorial Arena in Victoria, on 8 at 4:30 p.m. Scheduled to be broadcast are: the Junior Dance Free Final, Junior Men's free Final, and the Senior Men's Short.

National Geographic, on 8 at 7 p.m. A documentary on The Great Whales, filmed in sequences and showing the birth of a killer whale, the humpback singing its eerie song, a pilot whale that works as a diver for the U.S. Navy, and its Mexican coast breeding ground, a gray whale that's as interested in human visitors as they are in him. The narrator is Alexander Scourby.

Nova, on 9 at 7 p.m. The Final Frontier, the last of two reports on space exploration. Today's program examines the potentrial uses of the space shuttle Enterprise.

Images of B.C., on 2 at 9 p.m. A documentary features early B.C. photographers and their work showing life in the province betwen 1890 and 1940.

Two Ronnies, Comedy, on 2 at 9:30 p.m. The famed British comedy team featured in a number of sketches: Ronnie Corbett and Ronnie Barker.

Klahanie, on 2 at 10 p.m. Vancouver writer David Brock discusses the philosophy of walking.

Cable 10 Program

SATURDAY, FEB. 4

2 p.m. Age of Options.
2:30 p.m. Lifestyle.
3 p.m. Income Tax '77.
3:30 p.m. The Professionals.
4 p.m. Gould on Books.
4:30 p.m. Tuesday at Nine
5:30 p.m. Here's Lowther.

CABLE 10 CABLEVISION VICTORIA

"EN FRANCAIS, SI'L VOUS PLAIT"

This new weekly series on Cable Ten features French language instructor Jacquie Van Campen teaching basic French language. The series begins Feb. 8th at 5:30 p.m., and will also be shown Saturday afternoons at 2, beginning Feb. 11th.

FACILITIES STUDY '77 An important programme about this new school board report will be shown in Cable Ten Victoria, on Feb. 7th at 8 p.m. There will be open telephone lines available for public opinion about this controversial report.

CABLE 10 CABLEVISION VICTORIA

Sunday, February 5

CBC (2)	CBUFT (3)	KOMO (4)	KING (5)	CHEK (6)	KIRO (7)	TIME	CHAN (8)	KCTS (9)	KSTW (11)	KVOS (12)	CKVU (13)
Lassie Polka Dot	Tom, Jerry Contes	Insight Ag.-U.S.A. Vision On continued	Eucharist I Like Myself Journeys Gardening	Humbard continued Discovery Religion	Telethon continued continued continued	8:00 8:30 9:00 9:30	Humbard continued Search Crusade	Sesame Street Sesame Street	Swaggart Religion Good News Humbard	Discovery Swaggart Anchor Robert	Sports continued Vancouver continued
Wild Kingdom Klahanie Meeting Place	Jour du Seigneur Second Regard	Boomerang Cartoon Grape Ape Animals	Movie, Comedy continued continued	Roberts Search It's Written Armstrong	continued continued continued continued	10:00 10:30 11:00 11:30	Roberts Discovery It's Written Armstrong	Sesame Street Sesame Street	continued Robert Schuller Calvary	Schuller Perspective Crusade continued	continued continued Science Vancouver
Man Alive Country Mr. Chips Canadian	Semaine Verte D'Hier a Demain	Issues Superstars continued continued	Point of View Dynamic Duos College Basketball	Garden Better Way Travel '78 Star	continued continued continued continued	12:00 12:30 1:00 1:30	Good News Agape Terry Winter Star	Man Behaves continued Wash. Week Wall Street	Movie, Science Fiction Movie,	Falwell continued Kitchen PTL	continued continued continued Friends of Man
Superstars Opera continued continued.	Univers Des Sports Sporteque	Golf continued continued continued	continued continued Sportsworld continued	Trek Little House continued	continued continued continued continued	2:00 2:30 3:00 3:30	Trek Ironside continued Questions	World continued Live from	Comedy continued Movie, Comedy	Club continued continued Cooking	Great Debate How to Play Hockey
continued continued News In Parliament	a suivre Solitaire Cine-Mag Moissons	Wide World of Sports F-Troop	continued U.S. Game Meet Press News	Movie, Western continued Forum	continued continued continued continued	4:00 4:30 5:00 5:30	Canadian Figure Skating Championships	Lincoln Centre continued Pro Soccer	continued continued Here Come the Brides	Funorama Our Gang Lucy Movie,	continued Behind Scene What Next? Quiz
						EVE.					
World of Disney A Gift To Last	Frontieres Telescopie Temps Dimanches	News Harold Lloyd ABC's Silver	News How Come? World of Disney	News continued A Gift To Last	News Horowitz Sixty Minutes	6:00 6:30 7:00 7:30	News continued Hardy Boys	continued Sound- Stage Originals	Star Trek Outdoors U.S. Lifestyle	Adventure continued Sixty Minutes	Sports continued continued continued
Kensington All in Family For the Record	a suivre a suivre a suivre a suivre	Anniversary Celebration continued continued	continued continued Movie Drama	Kensington All in Family For the Record	Rhoda On Our Own All in Family Alice	8:00 8:30 9:00 9:30	Belafonte Sings Movie, Drama	Leonard Bernstein Anna Karenina	Speakout Access Probe Contact	Movie, Drama continued continued	continued continued Black Sheep Squadron
Champions continued News Movie, (11:45)	a suivre Journal Cine-Club Un Film	continued continued News Movie: (11:45)	continued continued News Movie,	Champions continued News Movie, (11:50)	Carol Burnett News M-A-S-H	10:00 10:30 11:00 11:30	continued continued News News	Royal Heritage continued	Kroeze 700 Club continued continued	Movie, Comedy continued continued	Sweeney continued Sports Page continued
Drama continued continued	d'Amour et d'Anarchie	Drama continued continued continued	Western continued continued continued	Drama continued continued Movie, (1:50)	Movie, (12:05) Comedy continued continued	12:00 12:30	Movie, (12:10) Adventure continued continued		News	Movie, (12:20) continued continued continued	Colditz continued Huntley Street

Spotlight on Movies

Life With Father, on 5 at 10 a.m. Comedy adapted from the Broadway hit by Lindsay-Russel Crouse, about a New York family in the 1880's. Irene Dunne, William Powell, Elizabeth Taylor and Edmund Gwenn (1947).

The Projected Man, on 11 at noon. British-made science fiction about a research scientist whose experiments turn him into an electrically charged monster. Bryant Halliday, Mary Peach and Norman Wooland (1966).

Ma and Pa Kettle at Home, on 11 at 1:30 p.m. The Kettles play host to a fussy contest judge in an effort to help their son win a college scholarship. Marjorie Main, Percy Kilbride and Alan Mowbray (1954).

Now You See It, Now You Don't, on 11 at 3 p.m. Comedy made for television about an art appraiser who plots to steal a Rembrandt. Jonathan Winters, Luciana Paluzzi and Steve Allen (1968).

The Daughters of Joshua Cabe Return, on 6 at 4 p.m. Western made for television with more adventures of three ladies hired by a homesteader to pose as his family. Dan Dailey and Ronne Troup (1975).

Tarzan the Fearless, on 12 at 5:30 p.m. Another version of a Tarzan series with Buster Crabbe playing the ape man. The girl is Jacqueline Wells (1933).

Bonnie Prince Charlie on 12 at 8 p.m. English-made drama about the young pretender's attempts to recapture the throne. David Niven (1948).

Midway, Part One, on 5 and 8 at 9 p.m. Drama based on the Second World War sea-air battle in the Pacific (June 4—6, 1942), starring Charlton Heston, Henry Fonda, James Coburn and Glenn Ford. The conclusion will be shown on this channel Monday at 9 p.m.

Heavens Above!, on 12 at 10 p.m. British-made comedy starring Peter Sellers, Cecil Parker, Biting satire about a do-gooder clergyman who always manages to make things difficult for his parishioners. Sellers is great as the well-meaning reverend (1963).

Day of the Evil Gun, on 5 at 11:30 p.m. Western about a former gunfighter who teams up with his romantic rival to rescue his wife and children from the Indians. Glenn Ford, Arthur Kennedy and PsDean Jagger (1968).

The Big Heat, on 2 at 11:45 p.m. Crime drama about one man's fight against a syndicate. Glenn Ford, Gloria Grahame and Lee Marvin. Well directed by Fritz Lang (1953).

Man on Fire, on 4 at 11:45 p.m. Drama starring Bing Crosby as a businessman who tries to keep his former wife from gaining custody of their child. Inger Stevens (1957).

Alexander: The Other Side of Dawn, on 6 at 11:50 p.m.

For details see Saturday's listing on Channel 8 at 12:10 a.m.

(Continued on Page 8)

Today's Highlights

Golf, on 4 at 2 p.m. The final-round play in the $250,000 Hawaiian Open, broadcast from Honolulu.

Madama Butterfly, on 2 at 2:30 p.m. Puccini's tragic opera about a young geisha in turn-of-the-century Japan, with Maria Pellegrini singing the title role.

Canadian Figure Skating Championships, on 8 at 4 p.m. The competitions are broadcast from the Memorial Arena in Victoria, featuring Senior Ladies Final, Senior Pairs Free Final, and Senior Dance Finals.

ABC's Silver Anniversary Celebrations, on 4 at 7 p.m. Four-hour salute to ABC scheduled to feature more than 80 celebrities and highlights from hundreds of shows, including movies, crime dramas, westerns, sports telecasts and situations comedies.

Belafonte Sings, on 8 at 8 p.m. Harry Belafonte featured in an hour of music, with guests Catherine McKinnon and Falumi Prince.

Anna Karenina, on 9 at 9 p.m. Debut: a 10-part adaptation of Tolstoy's classic about an adulterous Russian noblewoman of the 1870's. (Also to be shown Friday on Channel 9 at 9 p.m.).

The Champions, Special in Two Parts, on 2 and 6 at 10 p.m. Profile on Prime Minister Pierre Trudeau and Quebec Premier Rene Levesque. **(The conclusion will be shown Monday on Channels 2 and 6 at 10 p.m.).**

Cable 10 Program

SUNDAY, FEB. 5

2 p.m. Sports Special: Volleyball.
4 p.m. Getting to Know Spain.
4:30 p.m. At the Gallery.
5 p.m. Arts Calendar.
5:30 p.m. Here's Lowther.

CULTURED STONE VENEER FACINGS
We also carry a complete line of Fireplace accessories
Pacific
FIREPLACE LTD.
685 Alpha 2-3 385-6701

Daniadown has designs on your bed.
Ask about our guarantee
daniadown quilts ltd.
Vancouver, B.C.
"10 years of Quality and Service"
Available at:
THE Victoria GENERAL STORE
767 Fort St. Ph. 383-6133
10-7

HONDA CAR CENTRE
PUT A SMILE ON YOUR FACE, DRIVE A HONDA.
2-3
YATES AT QUADRA 386-6707 (DL845A)

HOT FAST DELIVERY
HO HO Kitchen
COMPLETE CATERING SERVICE
PRICES TO SUIT YOUR BUDGET
No Party Too Big or Too Small
385-7788
FREE DELIVERY WEEKDAYS 4:00 p.m. - 12:00 p.m.
SUNDAY and HOLIDAYS 4:00 p.m. - 10 p.m.
FRI. and SAT. 4:00 p.m. to 2:00 a.m.
DIVISION OF LEES — CHINESE SMORGASBORD
1410 Broad (Near City Hall)

Monday, February 6

CBC (2)	CBUFT (3)	KOMO (4)	KING (5)	CHEK (6)	KIRO (7)	TIME	CHAN (8)	KCTS (9)	KSTW (11)	KVOS (12)	CKVU (13)
Giant In Touch continued	100 Tours Orailens	Good Morning America (7 a.m.) Window Boomerang	Today continued Seattle Today	Canada A.M. continued Daybreak Joyce Davidson	Patches Kangaroo Tattletales Price	8:00 8:30 9:00 9:30	Canada A.M. continued Cooking Joyce Davidson	Oasis In Space	Rascals Zoo Revue 700 Club continued	Frolics continued Hillbillies Bewitched	Flintstones Huntley St. continued continued
B.C. Schools Mr. Dressup Sesame Street	Fenetre Express Clemence Laurel, Hardy	Happy Days Pyramid Family Ryan's Hope	Fortune Knockout Feud Gong Show	B.C. Schools Mr. Dressup Say the Least Company	Is Right Love Barton, Search	10:00 10:30 11:00 11:30	Jean Cannem Definition Yoga Your Move	Electric Co. continued continued Over Easy	continued Mike Douglas continued	Bradys Family Affair Gomer All in Family	Ed Allen Young Family Feud Party Game
Bob McLean continued Switzer Coronation St.	Sesame Coqueluches a suivre Femme	All My Children One Life To Live	Squares Days of Our Lives Doctors	News; Ida Clarkson Sanford, Son Marcus	News As the World Turns Guiding	12:00 12:30 1:00 1:30	News Movie, Crime continued	Electric Co. continued continued continued	News Love Movie, Drama	Love of Life As the World Turns Fernwood	All My Children Makem Vic Franklyn
Ryan's Hope Edge of Night Take 30 Cooks	a suivre Cinema: Fusil Charge	General Hospital Edge of Night Cross-Wits	Another World Movie, Comedy	Welby, MD Edge of Night Take 30 Cooks	Light All in Family Dinah! continued	2:00 2:30 3:00 3:30	Another World Alan Hamel	continued continued Perspective Vilia Alegre	continued continued Flintstones Banana Splits	Newlyweds Tattletales Match Game Jeanpie	City Lights Party Game Spiderman Rascals
Stationary Ark Mr. Dressup Travel All in Family	Bobino Alexandre L'Heure De Pointe	Merv Griffin continued News	continued continued Newlyweds News	Stationary Ark Doris Day Adam-12 News	Emergency One! News continued	4:00 4:30 5:00 5:30	Lucy Show Star Trek Gong Show	Sesame Street Mr. Rogers Electric Co.	Munsters Gilligan Beaver Bewitched	Funorama Gilligan Three Sons I Love Lucy	Partridges Hogan S.W.A.T. continued
						EVE.					
Hourglass continued M.T. Moore Pacific Report	Ce Soir Juliette Daniel Boone	News continued Space; 1999	News News Seattle Tonite Squares	News continued Little House	News M.T. Moore Tell Truth Disasters	6:00 6:30 7:00 7:30	News continued Bobby Vinton Headlines	Zoom Over Easy MacNeil Battle Line	Partridges Brady Bunch Hogan Adam-12	Griffith Squares Joker's Doc in House	Odd Couple Fernwood Vancouver continued
M-A-S-H F.P. Challenge Superspecial continued	Mon Oncle Le Pont Selection: Columbo	Six Million Dollar Man Movie, Drama	Little House On the Prairie Movie, Drama	M-A-S-H F.P. Challenge Superspecial continued	Good Times I'm Back M-A-S-H Day at Time	8:00 8:30 9:00 9:30	Six Million Dollar Man Movie, Drama	Evening at Symphony Scenes from Marriage	NHL Hockey continued continued	Name Tune Merv Griffin continued	continued continued Mary-Michael Day at Time
The Champions News Ninety (11:35)	a suivre Journal Arsene Lupin	continued continued News Police	continued continued News Johnny	The Champions News continued	Lou Grant News Movie,,	10:00 10:30 11:00 11:30	continued continued News continued	Onedin Line Dick Cavett Anyone For	News Safari Odd Couple Ironside	Gunsmoke continued Bliko Movie,	Police Woman Sports Page continued
Minutes Live	Cinema: (12:10) L'Homme d Borneo	Story	Carson continued Tomorrow	Movie, (12:10) Drama continued Movie (1:55)	Comedy continued continued Movie (1:05)	12:00 12:30	Movie, (12:10) Western continued continued	Tennyson?	continued News	Comedy continued 700 Club (1:05)	Colditz continued

Spotlight on Movies

Richie Brockelman: Missing for 24 Hours, on 8 at 12:30 p.m. Crime drama made for television with Dennis Dugan as an investigator and Suzanne Pleshette as his client (1976).

Shadow Over Elveron, on 11 at 1 p.m. Drama made for television about a young doctor who runs afoul of a corrupt sheriff while he is defending a youth. James Franciscus and Leslie Nielsen (1968).

Situation Hopeless but Not Serious, on 5 at 3 p.m. Comedy starring Alec Guinness, Robert Redford and Michael Connors. The story is about two American soldiers imprisoned in the cellar of an eccentric German shopkeeper (1965).

The Initiation of Sarah, on 4 at 9 p.m. Drama made for television about a psychic coed and an evil sorority housemother. Kay Lenz and Shelley Winters (1977).

Midway, on 5 and 8 at 9 p.m. The conclusion of this Second World War drama. For details see Sunday's listing on Channels 5 and 8 at 9 p.m.

How to Break Up a Happy Divorce, on 7 and 12 at 11:30 p.m. Comedy made for television about a divorcee determined to win back her former husband. Barbara Eden and Peter Bonerz. Also in the cast is Hal Linden (1976).

Sarge: The Badge of the Cross, on 6 at 12:10 a.m. Drama. a pilot film for the television series, with George Kennedy as a policeman who turns priest and tries to solve his wife's murder. Ricardo Montalba and Stewart Moss (1971).

Waterhole No. 3, on 8 at 12:10 a.m. Western starring James Coburn as a ruthless man hunting for buried gold. Others in the cast are Carroll O'Connor, Margaret Blye, Joan Blondell and Claude Akins (1967).

Cowboy, on 7 at 1:05 a.m. Western about a cattle drive to Mexico and the people involved in it. Glenn Ford, Jack Lemmon and Anna Kashfi (1958).

Every Man Is My Enemy, on 6 at 2:10 .m. Italian-made drama set in Marseilles, about the unexpected results of a diamond theft. Robert Webber (1967).

Escape from Hell Island, on 8 at 2:10 a.m. Drama starring Mark Stevens as a fishing boat captain who tries to smuggle a young woman out of Cuba. Others in the cast are Linda Scott, Jack Donner and Louis Oquendo (1963).

Cable 10 Program

MONDAY, FEB. 6

6 p.m. Here's Lowther.
6:30 p.m. Camosun Today.
7 p.m Lifestyle.
7:30 p.m. Justice and Us.
8:30 p.m. Money Talk.
9 p.m. Sports Special: Volleyball.

CBC Quiz Show in Victoria

CBC-TV's popular high school quiz show, Reach for the Top, comes to Victoria on Feb. 6, 1978 for a four-day session of color video-tapings in the Oak Bay Jr. Secondary School auditorium.

The schools represented in the Zone Four competition in Victoria are: Nanaimo Secondary, Cowichan Secondary of Duncan, George Vanier Secondary of Courtenay, Southgate Secondary of Campbell River, and Oak Bay Secondary, Reynolds Secondary, Esquimalt Secondary and Victoria High School of Victoria.

Free tickets for the Reach for the Top games in the Oak Bay Jr. Secondary School Auditorium (games will be held each evening February 6, 7, 8, and 9th) are available at the Dairyland office, 945 Pandora Street and Oak Bay, Reynolds, Esquimalt and Victoria high schools.

Today's Highlights

Andre Gagnon and Guests, Superspecial, on, 2 and 6 t 9 p.m. Pianist Andre Gagnon is the host during this one-hour show featuring his compositions. Among the guests are ballerina Karen Kain, fiddler Jean Carignan, singer Suzanne Stevens and the People Players Puppet Troupe.

The Champions, on 2 and 6 at 10 p.m. The conclusion of a two-part profile on Prime Minister Pierre Trudeau and Quebec Premier Rene Lavesque.

If you are serious about heating with wood, see us first.

The Stove Shop
847 Goldstream Ave.
Victoria (Langford)
478-0322
Closed Mondays
1-27

HAVE YOU DISCOVERED THE Plantarium
The Largest and Finest Plant Store In Victoria.
FEBRUARY SALE
LARGE SELECTION OF HANGING BASKETS
INDOOR FLOWERING PLANTS — Goldfish Plants, Lipstick Vines, Trailing and American Hybrid African Violets, Anthuriums, Gardenias, Glory Bower, Flame Violets, Azaleas, Orchids in Bloom.
Hundreds of Ferns, Terrarium Plants — 2½" Plants ..... 2 for $1.00
SEE OUR MALL FULL OF LARGE PLANTS FOR HOME AND OFFICE
Wrought Iron and Wicker Plant Stands.
Gro-Lites and Fixtures
Bonsai Plants, Jade Plants, Lithops, Cactus and Succulents.
PLANTARIUM
Lower Commerce Mall—Next to View St. Parkade
383-6222
We now guarantee the Health and Quality of all Plants for One Full Month from Purchase.

SKIING STARTS AT SLUMBER LODGE
IN BRITISH COLUMBIA
Slumber Lodge Motels offer first class accommodation in key locations and in the finest ski areas throughout British Columbia. You'll find a Slumber Lodge Motel close to your favourite ski resort.
• VICTORIA • COURTENAY • TSAWWASSEN • COQUITLAM • CHILLIWACK • HOPE • PENTICTON • KELOWNA • VERNON • REVELSTOKE • GRAND FORKS • KAMLOOPS • CACHE CREEK • WILLIAMS LAKE • PRINCE GEORGE • SMITHERS • TERRACE • PRINCE RUPERT
Start Your Out of Town Trip With Advance Reservations In Victoria Call 388-4345

VICTORIA SLUMBER LODGE
3110 Douglas Street

Tuesday, February 7

CBC (2)	CBUFT (3)	KOMO (4)	KING (5)	CHEK (6)	KIRO (7)	TIME	CHAN (8)	KCTS (9)	KSTW (11)	KVOS (12)	CKVU (13)
Giant In Touch continued	Passe- Partout	Good Morning America (7 a.m.) Window Treehouse	Today continued Seattle Today	Canada A.M. continued Daybreak Joyce Davidson	Patches Kangaroo Tattletales Price	8:00 8:30 9:00 9:30	Canada A.M. continued Cooking Joyce Davidson	Anyone For Tennyson?	Rascals Zoo Revue 700 Club continued	Frolics continued Hillbillies Bewitched	Cartoons Religion continued continued
Schools Mr. Dressup Sesame Street	You Hou Magazine Clemence Dr. Locke	Happy Days Pyramid Family Feud Ryan's Hope	Fortune Knockout Say Least Gong Show	Schools Mr. Dressup Barton, Company	Is Right Love of Life Young Search	10:00 10:30 11:00 11:30	Jean Cannem Definition Yoga Your Move	Electric Company continued Over Easy	continued Mike Douglas continued	Bradys Family Affair Gomer All in Family	Ed Allen Young Family Feud Party Game
Bob McLean Bob Switzer Coronation St.	Liberte Les Coquelluches Femme	All My Children One Life To Live	Squares Days of Our Lives Doctors	News; Ida Clarkson Sanford Marcus	News As the World Turns Guiding	12:00 12:30 1:00 1:30	* News Movie, Drama continued	Electric Co. continued continued Health	News Love Movie, Comedy	Love of Life As World Turns Fernwood	All My Children Makem Adventure
Ryan's Hope Edge of Night Take 30 Cooks	a suivre Cinema: x-3 Agent Special	General Hospital Edge of Night Cross-Wits	Another World Cyrano continued	Welby, MD Edge of Night Take 30 Cooks	Light All in Family Dinah! continued	2:00 2:30 3:00 3:30	Another World Alan Hamel	continued continued Ancient Egypt Report	continued continued Flintstones Banana Splits	Newlyweds Tattletales Match Game Jeannie	City Lights Party Game Spiderman Rascals
Pencil Box Rosie Children All in Family	Bobino Picotine L'Heure De Pointe	Merv Griffin continued News	Special Treat Newlyweds News	Pencil Box Doris Day Adam-12 News	Emergency One! News continued	4:00 4:30 5:00 5:30	Lucy Show Star Trek Gong Show	Sesame Street Mr. Rogers Electric Co.	Munsters Gilligan Beaver Bewitched	Funorama Gilligan Three Sons I Love Lucy	Partridges Hogan S.W.A.T. continued
						EVE.					
Hourglass continued M.T. Moore Reason	Ce Soir Juliette Monde de Disney	continued continued Northwest Sha Na Na	News News Seattle Name Tune	News continued Starsky, Hutch	News M.T. Moore Tell Truth Price's Right	6:00 6:30 7:00 7:30	News continued Stars On Ice Lou Grant	Zoom Over Easy MacNeil Journal	Partridges Brady Bunch Hogans Adam-12	Andy Griffith Gong Show Jokers On the Buses	Odd Couple Fernwood Vancouver continued
Happy Days Simard 3's Company Fifth Estate	Grandpapa Vedettes Les As Tele Mag	Happy Days Laverne 3's Company Soap	Just for Laughs Dean Martin	Happy Days Simard 3's Company Fifth Estate	Challenge Shields Movie, Crime	8:00 8:30 9:00 9:30	continued Soap Dean Martin	Performance At Wolf Trap Python	Joker's Family Affair Marcus Welby, MD	Name Tune Merv Griffin continued	continued Laverne Kotter Jeffersons
continued B. Miller News Ninety (11:35)	a suivre Journal Recontres Confidence	Family continued News Movie,	continued continued News Johnny	continued B. Miller News News	Drama continued continued News (11:20)	10:00 10:30 11:00 11:30	continued continued News continued	Prisoner continued Dick Cavett Book	News Safari Odd Couple Ironside	Gunsmoke continued Bilko Movie,	Family continued Sports Page continued
Minutes Live	Cinema, (12:10) Ca va Ca vient	Crime continued continued	Carson continued Tomorrow	Movie, (12:10) Crime continued continued	Movie, (11:50) Drama continued Movie (1:50)	12:00 12:30	Movie, (12:10) Drama continued continued	Beat	continued News	Drama continued continued 700 Club	Colditz continued

Spotlight on Movies

Three for the Road, on 8 at 12:30 p.m. Drama , pilot film for the television series about the adventures of a roving photographer and his two motherless sons. Alex Rocco plays the father (1975).

Red, Hot and Blue, on 1 at 1 p.m. Comedy starring Betty Hutton as a young actress involved in a gangster's murder. Victor Mature (1949).

Hustle, on 7 at 9 p.m. For details see Friday's listing on Channel 13 at 9 p.m.

Death Among Friends, on 4 at 11:30 p.m., Crime drama made for television about a female police officer who tries to solve the murder of a businessman. Kate Reid. A Martinez and Martin Balsam (1975).

The Proud and the Profane, on 12 at 11:30 p.m. Romantic drama set during the Second World War and starring William Holden, Deborah Kerr and William Redfield (1956).

Francis Gary Powers: The True Story of the U-2 Spy Incident, on 7 at 11:50 p.m. Drama based on the shooting down of a CIA pilot over Russia in 1960. Made for television in 1976. Lee Majors and Noah Beery.

OSS 117— Double Agent. on 6 at 12:10 a.m. French-Italian-made crime drama about a secret agent fighting an assassination organization. John Gavin (1968).

Age of Consent, on 8 at 12:10 a.m. Australian-made drama set in the scenic Great Barrier Reef area. The story is about an artist involved in a romance with a naive teenager. James Mason, Helen Mirren and Jack MacGowan (1969).

Underworld U.S.A., on 7 at 1:50 a.m. Crime drama starring Cliff Robertson as a man who joins a crime syndicate to avenge the murder of his father. Dolores Dorn (1961).

The Adventures of Hajji Baba, on 6 at 2:10 a.m. Arabian Nights western which turns out to be quite funny. John Derek, Elaine Stewart and Rosemarie Bowe (1954).

The Mad Bomber, on 8 at 2:10 a.m. Crime drama about police efforts to fight terror in Los Angeles. Vince Edwards and Chuck Connors (1972).

'CANADIAN CHILDREN' RETURNING

The National Film Board's documentary series "Children of Canada" will be rebroadcast on the CBC-TV network.

The series has seven films, varying in length from 15 to 30 minutes, which will be shown over five consecutive weeks, every Tuesday from 5 p.m.-5:30 p.m. starting Feb. 7.

The series premiered on CBC-TV as a Christmas Holiday special (December 26 to December 30) to unanimous public and critical acclaim.

Each film in the series is about a child with a different background and lifestyle, who lives in a different region of Canada. The children's ages range from nine to 11.

School District's Report on Cable

The Greater Victoria School District's major planning report is going on television.

Facilities Study '77 and its long-term implications will be aired in a three-hour special Tuesday, Feb. 7 at 8 p.m. on Channel 10 (cablevision).

Lesser-known aspects of the report, to be narrated by planner Bill Huot, will include proposals for ungrading many schools.

Hout's ninety-minute review of the report will be followed by equal time for discussion by a panel of persons currently involved. Questions from the public will be answered live on air.

The discussion panel will include Huot, school trustee Bud Smith, planning administrator Evan Oakley, and moderator James Campbell. Campbell is chairman of the Capital Regional District Board and a past president of the B.C. School Trustees' Association.

Today's Highlights

Beyond Reason, on 2 at 7:30 p.m. The show returns for its second season, with Allen Spraggett, an investigative reporter specializing in unusual phenomena, and moderator Bill Guest.

Rene Simard—Variety, on 2 and 6 at 8:30 p.m. Featured in film segments in tonight's show are the Bay City rollers

Shields and Yarnell—Variety, on 7 at 8:30 p.m. Among the highlights will be a dance routine paying tribute to Charlie Chaplin.

Dean Martin, on 5 and 8 at 9 p.m. Dean Martin and 20 celebrities in a show roasting Frank Sinatra.

Fifth Estate, on 2 and 6 at 9:30 p.m. A documentary takes a look at the exodus of Canadian doctors to the United States. The program examines the effects of the exodus and the reasons doctors have for leaving Canada.

Cable 10 Program

TUESDAY, FEB. 7

6 p.m. Here's Lowther.
6:30 p.m. Inter-School Debates.
7 p.m. Music Victoria.
7:30 p.m. La Francophonie and You.
8 p.m. Facilities Study '77.

"For a Good Deal More..."
2-3 Honda CAR CENTRE
YATES at QUADRA • 386-6707

A LIFETIME OF COMFORT
eurodown QUILTS
DOWN FILLED
• CONTINENTAL QUILTS • PILLOWS
• QUILT COVERS • BED RUFFLES • SHEETS
THE EUROPEAN EIDERDOWN SHOP
Open 6 days a week from 9:30 to 5:30
1728 DOUGLAS, VICTORIA (opposite The Bay) 384-0133
662 SEYMOUR, VANCOUVER In the BAY PARKADE, 669-6833
4781 KINGSWAY, BURNABY (opposite Sears), 437-9333
master charge CHARGEX 1-6

Wednesday, February 8

CBC (2)	CBUFT (3)	KOMO (4)	KING (5)	CHEK (6)	KIRO (7)	TIME	CHAN (8)	KCTS (9)	KSTW (11)	KVOS (12)	CKVU (13)
Giant In Touch continued	100 Tours Orailens	Good Morning America (7 a.m.) Window Boomerang	Today continued Seattle Today	Canada A.M. continued Daybreak Joyce Davidson	Patches Kangaroo Tattletales Price	8:00 8:30 9:00 9:30	Canada A.M. continued Cooking Joyce Davidson	Music continued	Rascals Zoo Revue 700 Club continued	Frolics continued Hillbillies Bewitched	Flintstones Huntley St. continued continued
Schools Mr. Dressup Sesame Street	La Boite Magazine Clemence Mon Pays	Happy Days Pyramid Family Feud Ryan's Hope	Fortune Knockout To Say Least Gong Show	Schools Mr. Dressup Barton, Company	Is Right Love of Life Young Search	10:00 10:30 11:00 11:30	Jean Cannem Definition Yoga Your Move	Electric Co. continued continued Over Easy	continued Mike Douglas continued	Bradys Family Affair Gomer All in Family	Ed Allen Young Family Feud Party Game
Bob McLean Bob Switzer Coronation St.	Minifee Les Coqueluches Femme	All My Children One Life To Live	Squares Days of Our Lives Doctors	News; Ida Clarkson Sanford Marcus	News As World Turns Guiding	12:00 12:30 1:00 1:30	News Movie, Crime continued	Electric Co. Animals continued continued	News Love Movie, Drama	Love of Life As the World Turns Fernwood	All My Children Tommy Maker Caught in Act
Ryan's Hope Edge of Night Take 30 Cooks	a suivre Le Temps De Vivre a suivre	General Hospital Edge of Night Cross-Wits	Another World Movie, Western	Welby, MD Edge of Night Take 30 Cooks	Light All in Family Dinah! continued	2:00 2:30 3:00 3:30	Another World Alan Hamel	continued continued Adams Chronicles	continued Cartoons (2:45) Flintstones Banana Splits	Newlyweds Tattletales Match Game Jeannie	City Lights Party Game Spiderman Rascals
Magic Lie Electric Co. Bonaventure All in Family	Bobino Le Grenier L'Heure De Pointe	Merv Griffin continued News	continued continued Newlyweds News	Magic Lie Doris Day Adam-12 News	Emergency One! News continued	4:00 4:30 5:00 5:30	Lucy Star Trek Gong Show	Sesame Street Mr. Rogers Electric Co.	Munsters Gilligan Beaver Bewitched	Funorama Gilligan My 3 Sons I Love Lucy	Partridges Hogan S.W.A.T. continued
						EVE.					
Hourglass continued M.T. Moore Sportscene	Ce Soir Juliette Les Belles Histoiries	News continued Animals Hollywood	continued News Seattle Special Edition	continued continued Charlie's Angels	News M.T. Moore Tell Truth Family Feud	6:00 6:30 7:00 7:30	News continued Western Lottery	Zoom Over Easy MacNail L. Thomas	Partridges Brady Bunch Hogan Adam-12	Andy Griffith Match Game Jokers Doctor in House	Odd Couple Fernwood Vancouver continued
Nature Front Row Centre continued	Jamais 2 Retrospec Hors-Series Duplessis	Eight is Enough Charlie's Angels	Grizzly Adams Laugh-In continued	Nature Front Row Centre continued	Movie, Drama continued continued	8:00 8:30 9:00 9:30	Movie, Drama continued continued	Nova continued Great Performances	Testimony of Two Men	Name Tune Merv Griffin continued	continued continued Movie, Crime
Seeing Watson News 90 Minutes	Avertis Journal Sports D'Un Pays	Starsky, Hutch News Police	Police Woman News Johnny	Seeing Watson News continued	continued continued News Hawaii	10:00 10:30 11:00 11:30	continued continued News News	Cinema B.C. Tennyson? Dick Cavett Beiderbecke	News Safari Odd Couple Ironside	Gunsmoke continued Bilko Hawaii	continued continued Sports Page continued
Live (11:35) continued	Cinema, (12:10) L' Audience	Story Mystery of the Week	Carson continued Tomorrow Movie (1:55)	Movie, (12:10) Adventure continued Drama	Five-O Kojak (12:40) Movie, (1:50) continued	12:00 12:30	Movie, (12:10) Comedy continued continued	Colditz continued	continued News	Five-O Kojak (12:40) continued 700 Club (1:50)	Parliamentary Debate

Spotlight on Movies

The Million Dollar Rip-Off, on 8 at 12:30 p.m. Crime drama starring Freddie Prinze. The story is about an electronics wiz who plots a complex payroll theft with four women helping him. Made for television in 1976.

Wings on Fire, on 11 at 1 p.m. Drama featuring flying and romancing, and starring Suzanne Pleshette, James Farentino, Ralph Bellamy, Lloyd Nolan and Juliet Mills (1967).

Geronimo, on 5 at 3 p.m. Western about an Indian warrior who fights the cavalry for better conditons for his tribe. Chuck Connors and Ross Martin (1962).

Ruby and Oswald, on 7 and 8 at 8 p.m. Drama said to be based on the sworn testimony of eye witnesses, which recreates the assassination of John F. Kennedy, and the murder of Lee Harvey Oswald. Made for televison in 1977.

The Running Man, on 13 at 9 p.m. Crime drama about an undercover officer who is stalked by members of a syndicate. Steve Forrest and Stuart Whitman (1976).

The Naked Jungle, on 6 at 12:10 a.m. Adventure movie starring Charles Heston, Eleanor Parker, William Conrad and Abraham Sofaer. The story is about a plantation owner in South America and his mail-order bride (1954).

The Magic Christian, on 8 at 12:10 a.m. British-made comedy starring Peter Sellers, as the world's richest eccentric, Ringo Starr and Raquel Welch. The story is based on the novel by Terry Southern (1969).

The Comic, on 7 at 1:50 a.m. Comedy-drama starring Dick Van Dyke as a comedian who 'graduates' from silent films to TV commercials. Others in the cast are Michele Lee, Mickey Rooney and Cornel Wilde (1969).

The Trap, on 6 at 2:10 a.m. Crime drama with Lee J. Cobb as a crime syndicate boss and his henchmen who take over a desert town in California. Others in the cast are Richard Widmark and Lorne Greene(1959).

Cry Rape, on 8 at 1:55 a.m. Crime drama made for televison focusing on the effects of a rape case on the people involved.Andrea Marcovicci, Peter Coffield, Greg Mullavey and Joseph Sirola. Made for television in 1973.

Racing Blood, on 8 at 3:25 a.m. Drama with Jimmy Boyd as a teenager with twin foals, and their involvement in the Big Race. Others in the cast are Bill Williams and Jean Porter (1954).

Sierra, on 6 at 3:55 a.m. Western featuring courtroom drama and range roundups. Audie Murphy, Wanda Hendrix, Burl Ives, Dean Jagger, Richard Rober and Tony Curtis.

(Continued from Page 5)

Sunday Movies

Bob and Carol and Ted and Alice, on 7 at 12:05 a.m. Satire on the sexual hangups of two California couples. Natalie Wood, Robert Culp, Elliott Gould and Dynan Cannon (1969).

The Man in the Iron Mask, on 8 at 12:10a.m. Adventure with Richard Chamberlain in a dual role in this television movie based on Dumas' classic story of political intrigue. The film is set in France during the 17th century, and also stars Patrick McGoohan, Louis Jourdan and Jenny Agutter (1976).

Josephine and the Men, on 12 at 12:20 a.m. British-made comedy starring Glynnis Johns as a do-gooder who upsets her marital plans by helping a poor playwright. Jack Buchanan (1955).

In a Lonely Place, on 7 at 2:10 a.m. Mystery with Humphrey Bogart as a jaded writer who becomes involved in a murder. Others in the cast are Gloria Grahame and Carl Benton Reid. Directed by Nicholas Ray (1950).

Project X, on 8 at 2:10 a.m. Science fiction about brain experiments in the year 2118. Christopher George and Greta Baldwin (1968).

Today's Highlights

Nature of Things, on 2 and 6 at 8 p.m. The conclusion of a program which looks at North American studies of twins which corroborates their findings with the true story of Tony and Robert—identical twins separated at birth and reunited 25 years later only to find that they had developed the same tastes and habits.

Testimony of Two Men, on 11 at 8 p.m. A two-part dramatization of the best seller by Taylor Caldwell about the conflicting ambitions of two brothers in a Pennsylvania town at the turn of the century. David Birney and David Huffman. The conclusion will be shown on this channel Friday at 8 p.m.

Canada: Cinema B.C., on 9 at 10 p.m. Brian Wilson of Victoria is featured in He's Not the Walking Kind, the story of one young man who refuses to let a crippling malady cut him off from life. Wilson is a spastic confined to a wheelchair who ten years ago had little hope of independence. Today, with the help of friends, but mostly through his own perseverence, he leads a relatively full life—working, and living by himself. The documentary was made by the National Film Board of Canada.

Cable 10 Program

WEDNESDAY, FEB. 8

5:30 p.m. En Francais S'il Vous Plait.
6 p.m. Here's Lowther.
6:30 p.m. Natural Gardening.
7 p.m. Arts Calendar.
7:30 p.m. Camosun Today.
8 p.m. Canadian Forces Pacific.
9 p.m. Justice and Us.
10 p.m. The Paul Mann Show.

ROYAL OAK HOBBIES
VICTORIA'S RADIO CONTROL HEADQUARTERS
CRAFT SUPPLIES AND RACE CAR ACCESSORIES
R/C Planes, R/C Boats, R/C Cars
See Dale or John for information.
The biggest selection on Vancouver Island.
ROYAL OAK SHOPPING CENTRE
4454 W. Saanich Rd. 9-9 479-7614

PREPACKAGED GREENHOUSES
Assemble Your Own

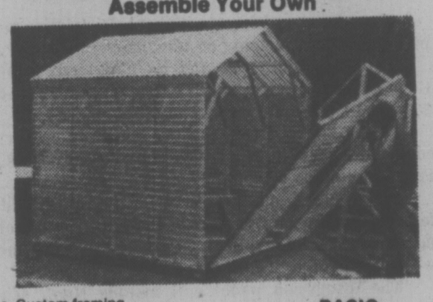

- Custom framing
- 8'0" x 8'0" basic size
- Additional sections in 4' Multiples $169 each
- Two roof vents
- Simple assembly
- All flashing and hinges included
- 15 year guarantee on greenhouse fiberglass panels

BASIC GREENHOUSE COMPONENTS
$409

Butler Brothers
Home Centre
Mon.-Fri. 7:30 a.m. - 6:00 p.m.,
Sat. 8:00 a.m. - 5:00 p.m.
2046 KEATING X RD. 2-3 652-1121

Thursday, February 9

CBC (2)	CBUFT (3)	KOMO (4)	KING (5)	CHEK (6)	KIRO (7)	TIME	CHAN (8)	KCTS (9)	KSTW (11)	KVOS (12)	CKVU (13)
Giant In Touch continued	Passe-Partout	Good Morning Window Treehouse	Today continued Seattle Today	Canada A.M. continued Daybreak Joyce Davidson	Patches Kangaroo Tattletales Price	8:00 8:30 9:00 9:30	Canada A.M. continued Cooking Joyce Davidson	L. Thomas Health (9:45)	Rascals Zoo Revue 700 Club continued	Frisky Frolics Hillbillies Bewitched	Flintstones Religion continued continued
B.C. Schools Mr. Dressup Sesame Street	You Hou Magazine Clemence Animaux	Happy Days Pyramid Family Feud Ryan's Hope	Fortune Knockout Say Least Gong Show	B.C. Schools Mr. Dressup Barton, Company	Is Right Love Young Search	10:00 10:30 11:00 11:30	Jean Cennem Definition Yoga Your Move	Electric Co. Animals continued Over Easy	continued Mike Douglas continued	Brady Bunch Family Affair Gomer All in Family	Ed Allen Young Family Feud Party Game
Bob McLean continued Bob Switzer Coronation St.	Fifi Brin Les Coqueluches Femme	All My Children One Life To Live	Squares Days of Our Lives Doctors	News; Ida Clarkson Senford Marcus	News As World Turns Guiding	12:00 12:30 1:00 1:30	News Movie, Thriller continued	Electric Co. continued continued Health (1:45)	News Love Movie, Drama	Love of Life As World Turns Fernwood	All My Children Makem My Country
Ryan's Hope Edge of Night Take 30 Cooks	a suivre Cinema: Comedie a suivre	General Hospital Edge of Night Cross-Wits	Another World Movie, Drama	Welby, MD Edge of Night Take 30 Cooks	Light All in Family Winners Dinah!	2:00 2:30 3:00 3:30	Another World Alan Hamel	continued continued Ancient Egypt Black Experience	continued Cartoons (2:45) Flintstones Banana Splits	Newlyweds Tattletales Winners Jeannie	City Lights Party Game Spiderman Rascals
Vision On What's New? Nobel Prize All in Family	Bobino Grujot L'Heure De Pointe	Merv Griffin continued News	continued continued Newlyweds News	Vision On Doris Day Adam-12 News	continued continued News continued	4:00 4:30 5:00 5:30	Lucy Show Star Trek Gong Show	Sesame Street Mr. Rogers Electric Co.	Munsters Gilligan Beaver Bewitched	Funorama Gilligan My 3 Sons Love Lucy	Partridges Hogan S.W.A.T. continued
						EVE.					
Hourglass continued M.T. Moore Northerners	Ce Soir Juliette Pierrafeu Du Tac	News continued Peopleplace continued	News continued Seattle Match Game	News continued Hawaii Five-O	News M.T. Moore Tell Truth Price's Right	6:00 6:30 7:00 7:30	News continued Fish Old Country	Zoom Over Easy MacNeil Fawlty Towers	Partridges Brady Bunch Hogan Adam-12	Andy Griffith Family Feud Joker's On the Buses	Odd Couple Fernwood Vancouver continued
All in Family Rhoda Canadian Express	Travail Grands Films: Alerte a	Kotter Fish Barney Miller Carter Country	CHiPS continued James At 16	All in Family Rhoda Eight is Enough	Waltons continued Hawaii Five-O	8:00 8:30 9:00 9:30	Waltons continued CTV Reports Carter Country	Prisoner continued Hollywood Television	Testimony of Two Men continued continued	Name Tune Merv Griffin continued	continued continued James At 16
George Newsmakers News 90 Minutes	la Bombe Journal Cinema, (11:10) Conquete	Baretta continued News Starsky,	Class of '65 News Johnny	Laugh-In continued News News	Barnaby Jones News Movie,	10:00 10:30 11:00 11:30	Baretta continued News News	Theatre Symbiosis Dick Cavett Turnabout	News Ski-In Odd Couple Ironside	Gunsmoke continued Bilko Movie,	Barnaby Jones Sports Page continued
Live (11:35) continued	a Londres a suivre	Hutch Toma (12:40)	Carson continued Tomorrow	Movie, (12:10) Drama continued continued	Biography continued continued Movie (1:40)	12:00 12:30	Movie, (12:10) Comedy continued continued		continued News	Biography continued continued 700 Club	Jason King

Spotlight on Movies

Crowhaven Farm, on 8 at 12:30 p.m. Thriller made for television about a young couple involved in a world of witchcraft. Hope Lange and Paul Burke (1970).

The Other Man, on 11 at 1 p.m. Drama made for television about a neglected wife who has an affair that leads to murder. Joan Hackett plays the wife (1970).

First to Fight, on 5 at 3 p.m. Second World War drama about an American marine hero who marries while on leave and developes battle fright. Chad Everett (1967).

Dillinger, on 7 and 12 at 11:30 p.m. Biographical movie with Warren Oates as Dillinger, the Depression-era's notorious bank robber. Others in the cast are Ben Johnson and Michelle Phillips (1973).

Breakout, on 6 at 12:10 a.m. Drama about three prisoners who plan a escape from a mountain prison camp. James Drury and Red Buttons.

Viva Max!, on 8 at 12:10 a.m. Comedy starring Peter Ustinov as a Mexican general leading a reoccupation of the Alamo. The time of the action is today, and the movie was shot on location. Also in the cast is Pamela Tiffin (1970).

It Happened One Night, on 7 at 1:40 a.m. Oscar-winning comedy starring Claudette Colbert as the heiress who runs away from her father, and the reporter who gets close to her. Clark Gable plays the reporter. Also in the cast is Walter Connolly. The film was directed by Frank Capra (1933).

Ring of Death, on 6 at 2:10 a.m. Italian-made crime drama about a ruthless detective who hunts members of a narcotic ring also involved in murder. Franc Nero plays the detective. Others in the cast are Florinda Bolkan and Adolfo Celi (1969).

The Crooked Road, on 8 at 2:10 a.m. British-made adventure starring Stewart Granger, Robert Ryan and Nadia Gra. The story is about murder, illicit love and missing documents (1964).

Today's Highlights

Northerners, on 2 at 7:30 p.m. The first in a series of 12 with Bob Switzer as host. In this episode Switzer shares memories of the North with Ted Pedersen, an old man of the sea, now in his 70s.

CTV Reports, on 8 at 9 p.m. A documetary film takes a look at the U.S. Naval base at Guantanamo, Cuba, where several hundred native work alongside 6,000 American personnel. Also a visit to the Cuban exile community in Miami.

Laugh-In, on 6 at 10 p.m. Tonight's program is highlighted by The First Annual Burbank Pet Show and Farrah Fawcett Lookalike Contest.

Cable 10 Program

THURSDAY, FEB. 9

6 p.m. Here's Lowther.
6:30 p.m. Music Victoria.
7 p.m. Challenge for Change.
8 p.m. Income Tax '77.
8:30 p.m. Canadian Forces Pacific.
9 p.m. Justice and Us.
10 p.m. The Paul Mann Show.

Obscure Experience

"And the Soul Shall Dance," a window into the obscure pre-Second World War Japanese experience in America, is the dramatic production to be featured on Hollywood Television Theatre, Thursday, Feb. 9 at 9 p.m. on Channel 9.

It is general knowledge that at the outbreak of the Second World War, the Japanese people living in the United States were forced into internment in detention camps. "After that traumatic experience," notes executive producer Norman Lloyd, "all they wanted to do was assimilate."

But before the war, as this poignant, semi-autobiographical drama by Wakako Yamauchi makes clear, the Japanese had a very different perception of their life in America. They simply wanted to accumulate enough money to return to a comfortable life in their beloved homeland.

2-3 "FOR A GOOD DEAL MORE" SALES AND SERVICE

Honda CAR CENTRE
YATES at QUADRA • 386-6707

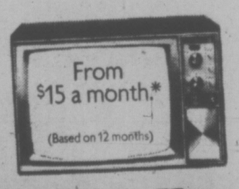

Writing a small monthly cheque to Granada means never writing a large blank one to a TV repairman.

GRANADA TV RENTAL
Vancouver·Windsor·London·Guelph
Kitchener·St. Catharines·Hamilton
Burlington·Brantford·Toronto·Oshawa
Kingston·Ottawa·Montreal·Quebec City

RENTING VS BUYING
A 3 year comparison

	GRANADA	BUYING
YR 1	$256.80	$ 307.54
YR 2	205.44	367.47
YR 3	179.76	414.52
TOTAL	$642.00	$1,089.53
DIFFERENCE	$447.53	

Both prices based on 20" colour TV sets.
Buying figures based on average years cost $566.03 ($529.00 + $37.03 Provincial Sales Tax) financed over 36 months at 21% per annum.
Buying figures for years 2 and 3 include cost of post warranty service. ($59.95 and $107.00 respectively.)

All Granada locations are open daily from 9 AM to 9 PM, and Saturday till 6.
Give us a call soon. We're listed in the Yellow Pages.

You've got to be a little crazy to watch your own colour TV.

*Model shown $20.00 per month.

1314 Broad St., Victoria.
386-8826

Friday, February 10

CBC (2)	CBUFT (3)	KOMO (4)	KING (5)	CHEK (6)	KIRO (7)	TIME	CHAN (8)	KCTS (9)	KSTW (11)	KVOS (12)	CKVU (13)
Giant. In Touch continued	100 Tours Orallens	Good Morning America Window Treehouse	Today continued Seattle Today	Canada A.M. continued Daybreak Joyce Davidson	Patches Kangaroo Tattletales Price Is	8:00 8:30 9:00 9:30	Canada A.M. continued Cooking Joyce Davidson		Rascals Zoo Revue 700 Club continued	Frisky Frolics Hillbillies Bewitched	Flintstones Religion continued continued
Schools Mr. Dressup Sesame Street	Tam Tam Magazine Mangeajlle Suisse	Happy Days Pyramid Family Feud Ryan's Hope	Fortune Knockout Say Least Gong Show	Schools Mr. Dressup Barton, Company	Right Love of Life Young Search	10:00 10:30 11:00 11:30	Jean Cannem Definition Yoga Your Move	Electric Company continued Over Easy	continued Mike Douglas continued	Brady Bunch Family Affair Gomer All in Family	Ed Allen Young Family Feud Party Game
Bob McLean Bob Switzer Coronation St.	Sesame Les Coqueluches Femme	All My Children One Life To Live	Squares Days of Our Lives Doctors	News; Ida Clarkson Sanford, Son Marcus	News As World Turns Guiding	12:00 12:30 1:00 1:30	News Movie, Drama continued	Electric Co. Inside- Out continued	News Love Movie, Western	Love of Life As World Turns Fernwood	All My Children Tommy Maker What Next?
Ryan's Hope Edge of Night Take 30 Cooks	a suivre Les Ateliers a suivre Pierrot	General Hospital Edge of Night Cross-Wits	Another World Movie, Drama	Welby, MD Edge of Night Take 30 Cooks	Light All in Family Dinah! continued	2:00 2:30 3:00 3:30	Another World Alan Hamel	continued continued Speakout Villa Alegre	continued continued Flintstones Banana Splits	Newlyweds Tattletales Match Game Jeannie	City Lights Party Game Spiderman Rascals
One Kind After School Nature All in Family	Bobino Le Gutenberg L'Heure De Pointe	Merv Griffin continued News	continued continued Newlyweds News	One Kind Doris Day Adam-12 News	Emergency One! News continued	4:00 4:30 5:00 5:30	Lucy Show Star Trek Gong Show	Sesame Street Mr. Rogers Electric Co.	Munsters Gilligan Beaver Bewitched	Funorama Gilligan Three Sons I Love Lucy	Partridges Hogan S.W.A.T. continued
						EVE.					
Hourglass continued M.T. Moore Reach Top	Ce Soir Juliette Marcus Welby, MD	News News Anything Goes Muppets	continued News Seattle Squares	News continued Lawrence Welk	News M.T. Moore Movie, Drama	6:00 6:30 7:00 7:30	News continued Petticoat Julie	Blue Marble Over Easy MacNeil Garden	Partridges Brady Bunch Hogan Adam-12	Andy Griffith Squares Joker's Doc In House	Odd Couple Fernwood Vancouver continued
Tony Randall On Our Own Tommy Hunter	Aller-Retour Femme a suivre Scenario	Donny, Marie Movie, Comedy-	Cartoon Sharkey Rockford Files	Tony Randall On Our Own Tommy Hunter	continued continued Movie, Drama	8:00 8:30 9:00 9:30	Donny, Marie Rockford Files	Wash. Week Wall Street Anna Karenina	Testimony of Two Men	Name Tune Merv Griffin continued	continued Chico Movie, Crime
Bearcats! continued News Ninety (11:35)	Science Journal Cinema: (11:10) Drame	Drama continued News Baretta	Quincy continued News Johnny	Class of '65 News News	continued continued News Movie,	10:00 10:30 11:00 11:30	Quincy continued News continued	Advocates continued Dick Cavett Battle	News Safari Odd Couple Ironside	Gunsmoke continued Bilko M-A-S-H	continued continued continued Sports Page
Minutes continued Movie, (1:05) Mystery	a suivre Cine-Nuit (12:40) La Legion des Damnes	continued Avengers (12:40)	Carson continued Midnight Special	Movie, (12:10) Western continued continued	Thriller continued Movie, (1:05) Thriller	12:00 12:30	News Movie, (12:10) Drama continued	Line	continued 700 Club	Movie, (12:05) Drama continued continued	Movie, Documentary continued Movie

Spotlight on Movies

Firehouse, on 8 at 12:30 p.m. Drama, pilot for the television series, starring Richard Roundtree as a rookie fireman trying to join an all-white fire company. Also in the cast is Vince Edwards (1973).

The Redhead and the Cowboy, on 11 at 1 p.m. Western with Glenn Ford, Rhonda Fleming and Edmond O'Brien. The story is set during the American Civil War and Fleming plays a Southern spy (1950).

Climb an Angry Mountain, on 5 at 3 p.m. Drama made for television about a rancher-sheriff searching for a escaped convict. Fess Parker plays the sheriff (1972).

The African Queen, on 7 at 7 p.m. Humphrey Bogart won an Oscar for his role as a river tramp in this drama. Also a fine performance by Katharine Hepburn who plays a missionary. The two are trying to escape from the Germans in an old boat. The film was directed by John Huston (1951).

Freebie and the Bean, on 4 at 9 p.m. For details see Saturday's listing on Channel 8 at 8:30 p.m.

The President's Mistress, on 7 at 9 p.m. Drama made for television focusing on political power- plays and coverups. Beau Bridges, Karen Grassie and Susan Blanchard (1977).

The Conqueror Worm, on 7 at 11:30 p.m. British-made thriller about witch hunting in 17th-century Britain. Vincent Price, Ian Ogilvy and Hilary Dwyer (1968).

Rod Stewart and Faces of Keith Richard, on 13 at midnight. British-made documentary about a rock concert held at Kilburn State Theatre in London in 1974 (1975).

Kansas City Bomber, on 12 at 12:05 a.m. Drama set in the roller-games world, with Raquel Welch providing some hot action. Good track scenes. Also in the cast is Kevin McCarthy (1972).

Bad Company, on 6 at 12:10 a.m. Western mixed with comedy about young American Civil War evaders trying to survive in the wilderness. Jeff Bridges and Barr Brown (1972).

The Boy in the Plastic Bubble, on 8 at 12:10 a.m. Drama made for television about a youth doomed to live in a plastic container. Good performance by John Travolta. Others in the cast are Glynnis O'Connor and Robert Reed (1975).

Secret of the Whistler, on 2 at 1:05 a.m. Mystery about an artist who thinks he has killed his wife. Richard Dix and Leslie Brooks (1946).

Tarantula, on 7 at 1:05 a.m. Thriller about a giant spider on the loose. The film is highlighted by some good special effects. John Agar, Mara Cordy, Leo G. Carroll and Ross Elliott (1955).

Under the Red Robe, on 13 at 1:30 a.m. British-made adventure movie starring Raymond Massey, Conrad Veidt, Rommey Brent and James Regan. The story is about an undercover killer who falls in love with the sister of the duke he is told to capture (1937).

Mark of the Renegade, on 6 at 2:10 a.m. Fun adventure about a man who wants to become the emperor of California. Ricardo Montlaban, Gilbert Roland and Cyd Charisse (1951).

Living Free, on 8 at 2:10 a.m. British-made adventure, sequel to Born Free, focusing on the three cubs of Elsa the lioness. The movie was filmed in Naivasha, Kenya, with Susan Hampshire, Nigel Davenport, Geoffrey Keen, Peter Lukoye and Edward Judd (1972).

Goodbye, My Lady, on 6 at 3:55 a.m. Drama about an old man, a young boy and a dog. Walter Brennan and Brandon de Wilde (1956).

The Devil's Hand, on 8 at 4:10 a.m. Horror film with all the obvious cliches used once again. Robert Alda and Linda Christian (1962).

Today's Highlights

Nature if Things, on 2 at 5 p.m. A study of the Atlantic puffin. Filmed at Great Island off the coast of Newfoundland.

Over Easy, on 9 at 6:30 p.m. Tonight's show features Frankie Laine who sings Music, Maestro, Please, and also talks about aging.

Special Valentine With the Family Circus, Cartoon, on 5 at 8 p.m. An animated version of Bil Keane's comic strip The Family Circus.

Testimony of Two Men, on 11 at 8 p.m. For details se Wednesday's listing on Channel 11 at 8 p.m.

Anna Karenina— Drama, on 9 at 9 p.m. For details see Sunday' listing on Channel 9 at 9 p.m.

The smiling master violinist Al Cherny, seen on CBC-TV's popular Tommy Hunter Country Fridays at 9 p.m. Al and regulars Donna and Lee Roy, Maurice Bolyer and the O.K. Chorale join Tommy Hunter for one of Canda's favorite television shows, which draws close to two million viewers weekly.

Cable 10 Program

FRIDAY, FEB. 10

6 p.m. Here's Lowther.
6:30 p.m. Youth Probe.
7 p.m. Natural Gardening.
7:30 p.m. Diaglogue.
8:30 p.m. MP Report with Donald Munro.
9:30 p.m. Gould on Books.
10 p.m. The Professionals.

"For a Good Deal More..."

YATES at QUADRA • 386-6707

WIFE SAVER KITCHEN NOOKS

Custom designed by master craftsmen.
Also a complete upholstering service.
HAGEL NOOK'S
2175 DOWLER PLACE Phone 384-5123
1 Block North of Memorial Arena

The Calendar

Places to go, things to do — for the coming week in the Victoria area.

(Material for publication should be submitted to The Prevue Calendar, Box 300, Victoria, V8W 2N4, to arrive not later than Tuesday noon of the week preceding the event. Prevue reserves the right to accept, reject or edit material.)

GALLERIES

SATURDAY: ART GALLERY OF GREATER VICTORIA, 1040 Moss St., The Inner Eye of Chen Chi-Kwan, first Canadian exhibition of Chen's work which consists of 45 works in ink and colors, continues through Feb. 5; massive crafts exhibition featuring a hundred or more examples from all areas of endeavour, continues to March 29; The Stephen Lowe Memorial Exhibition will be on view through February 26.

McPHERSON PLAYHOUSE MEZZANINE GALLERY, an exhibition of Photographic Prints by the Victoria Camera Club. Continues to February 6.

MINE GALLERY C. a C., 45 Bastion Square, a showing of watercolors "Pacific Rim Themes — 1977" by Olive M. Page. Continues to Feb. 28.

EMILY CARR ARTS CENTRE, 207 Government St., exhibition of impressionistic landscapes, drawings, mixed media, lino prints by Barbara Weaver-Bosson. Continues to Feb. 10.

MARKET SQUARE VICTORIA PICTURE GALLERY, an exhibition of Toby Nilsson's work.

KARIBU'S UPPER GALLERY, 565 Johnson St., an exhibition of graphics by several accomplished print-makers of Western Canada. The range of media is from silkscreen to lithograph and includes recent work by Bill Dixon of Bamfield, Eric Gravenor of Victoria, Colleen Millard of Calgary and Jim Staples of Red Deer. Continues to February 11.

ART GALLERY OF GREATER VICTORIA, "Delacroix and the French Romantic Print", over one hundred prints being circulated by the Smithsonian Institute Travelling Exhibit Services. Continues to Feb. 26; "Opal's Dream of Dream", a new sequence of graphics by Opal L. Nations. Continues to Feb. 26.

OPEN SPACE GALLERY, 510 Fort St., presents "Western Front and Pumps", a multi-media exhibit, continues to Feb. 19.

SUNDAY: OPEN SPACE GALLERY, Opal L. Nations "The Gentle Animation Show, Part 2" 8 p.m.

MONDAY: OPEN SPACE GALLERY présents Videoview, a new viewing program of artist's video tapes. Part One includes Glenn Lewis' color tape "We All Sing The Same Song" and a color production by Eric Metcalfe-Dana Atchley-Ace TV "Spots Before Your Eyes". Part One will be shown 8 to 9 p.m. and repeated Feb. 11, 12 to 1 p.m. Part Two presents Image Bank's "Cavellini's Ten Commandments" and John Mitchell's "The Agony and the Ecstasy of Mitchelangelo", will be shown Feb. 4 noon to 1 p.m., Feb. 8 noon to 1 p.m. and Feb. 13, 8 to 9 p.m.

TUESDAY: THE BACKROOM GALLERY, 2070 Oak Bay Ave., a preview of an exhibition of graphics and watercolors by Ron Eckert, 7:30 to 7:30 p.m. Exhibition continues to Feb. 25.

FILMS

SATURDAY: THE BAHAMAS: THE 700 ADVENTURE, INDEPENDENCE, free noontime films, McPherson Playhouse, 12:15 p.m.

MONDAY: THE BAHAMAS: INDEPENDENCE and THE FAMILY OF ISLANDS, free noontime films, McPherson Playhouse, 12:15 p.m.

"ESCAPE UNDER SAIL", a dream cruise to the South Pacific, McPherson Playhouse, 8 p.m.

FRIDAY: NATIONAL FILM BOARD free public noon screenings with three films on "People and Personalities": Augusta, Fisherman's Fall and Margaree People, 811 Wharf St., 12 o'clock.

"KANGAROOS CAN'T BE CORNERED", with Lionel Hudson, an Audubon Wildlife Film at the Newcombe Auditorium of the B.C. Provincial Museum, 8 p.m. Repeat showing February 11.

MUSIC

SATURDAY: VICTORIA CHAMBER ORCHESTRA conducted by Nancy Schmidt-Corwin, presented by the Victoria Conservatory of Music, in a concert of works by Scarlatti, Telemann and J. S. Bach. Featured soloists will be Anthony Genge, treble recorder, Arthur Lavertu, piano, and Linda Mueller and Sean T. Bickerton, violins, at the Conservatory of Music, 1050 Joan Crescent, 7:30 p.m.

SUNDAY: VICTORIA SYMPHONY ORCHESTRA, with Laszlo Gati conducting, and guest soloist Zara Nelsova, cellist, in an all Dvorak program, Royal Theatre, 2:30 p.m. Repeat performance February 5, 8 p.m.

RORY HAMMOND, tenor, in a recital at the Victoria Art Gallery, 1040 Moss St., 3 p.m.

WEDNESDAY: DEGREE RECITAL, with Cameron Willis, trumpet, University of Victoria, Mac 144 bldg. 8 p.m.

THURSDAY: VICTORIA CONSERVATORY OF MUSIC will present violinist Susan Lang Eddlemon and Pianist Kathleen Solose in a recital at the Art Gallery of Greater Victoria, 1040 Moss St., 8 p.m.

FRIDAY: DEGREE RECITAL, Barbara Isaac, trombone, University of Victoria, Mac 144 bldg. 8 p.m.

THEATRE

SATURDAY: "HANSEL AND GRETEL", children's musical presented by Four Seasons Musical Theatre, Cedar Hill Community Centre, 3220 Cedar Hill Road, 2 p.m.

"THE CRADLE SONG" by Georgio and Maris Sierra, presented by St. Luke's Players and directed by Jack Droy, St. Luke's Hall, Cedar Hill and Cedar Hill X Rds., 8:15 p.m.

"ALPHABETICAL ORDER" by Michael Frayne presented by the Victoria Theatre Guild, at Langham Court Theatre, 8:15 p.m.

"THE BEAR" by Anton Chekhov and "THE SAND CASTLE" by Lanford Wilson, at the Phoenix Theatre, UVic, 8 p.m.

"MON PAYS/MY COUNTRY", written and directed by Elizabeth Gorrie in conjunction with Marie Francine Hebert. This is an exciting exploration of the Canadian French cultural heritage presented by Kaleidoscope Theatre, at the Belfry Theatre, 1291 Gladstone at Fernwood. Final performance 8 p.m.

"COMEDIANS", written by Trevor Griffiths and directed by Malcolm Black, at once funny and serious play about laughter and its professional practitioners, presented by Bastion Theatre Company, McPherson Playhouse, 8 p.m. Continues to Feb. 18.

"PEER GYNT" AND "SALT THE SEAS AND PEPPER YOUR MINTS", two shows created for young children, but equally delightful for adults, presented by Kaleidoscope Theatre, at the Belfry Theatre, 1291 Gladstone at Fernwood, 2 p.m.

THURSDAY: MARK TWAIN, the beloved American humorist will be brought to life with actor/director Ken Jon Booth impersonating Twain, at the Belfry Theatre, 8 p.m. Repeat performances February 10 and 11.

OTHER

SATURDAY: FIGURE SKATING CHAMPIONSHIPS, Novice Ladies Free Skating, Novice Dance (Variation), Novice Men Free Skating, Sr. Free Dance, 12 noon; Sr. Ladies Free Skating, Sr. Pairs Free Skating, Sr. Men Free Skating, 7 p.m. Memorial Arena, 1925 Blanshard St.

SUNDAY: FIGURE SKATING CHAMPIONSHIPS, Exhibition of Champions, 2 p.m. Memorial Arena.

T.V. SERVICE

EATON'S
Television and Appliance Repair
Dial 382-7141
Ask for Appliance Repairs

ELECTROHOME
For Fast, Reliable Color TV Service
CITY CENTRE TV
University Heights Centre
Open Daily 10 a.m.-10 p.m.
477-6971

TELEVISION SERVICE CENTRE
1014 Cook Street at Fort
383-6083
Same Day Service in Our Shop or in Your Home
RENTALS AND SALES

Sears
TV Repairs
595-9111
Charge It on Your Simpsons-Sears All Purpose Account

Kents TV AND STEREO
SPECIALIZING IN
—SONY
—SANYO
—ELECTROHOME
—RCA
742 FORT ST. 383-7104

BUTLER BROTHERS
ADMIRAL
Master Care Maintenance Centre
TV SALES and SERVICE
1720 Douglas 383-1511

Home of the Week

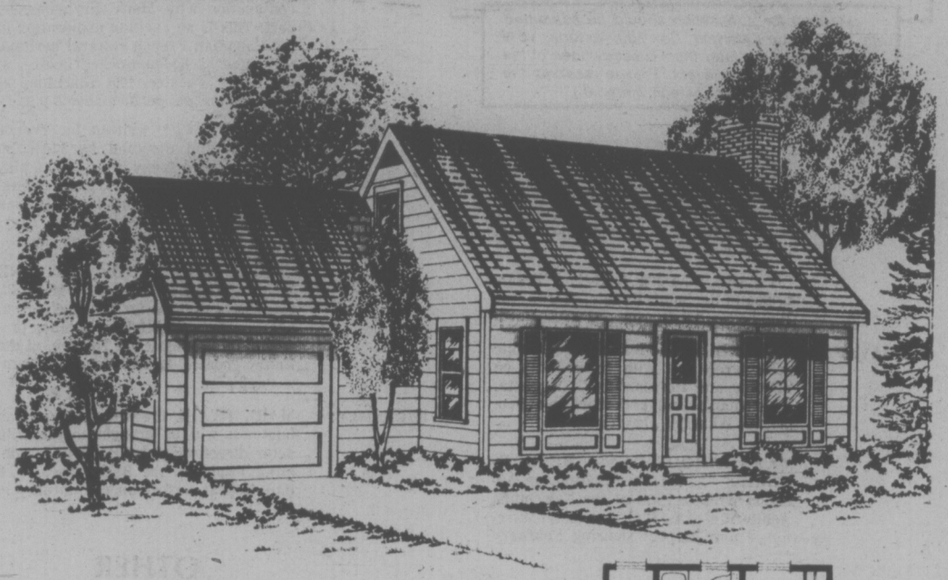

PLAN Nº 65-1152
WIDTH: 44 ft.

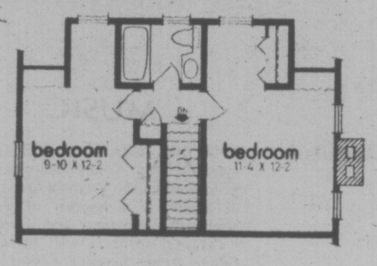

2nd storey
Area: 487 sq. ft.

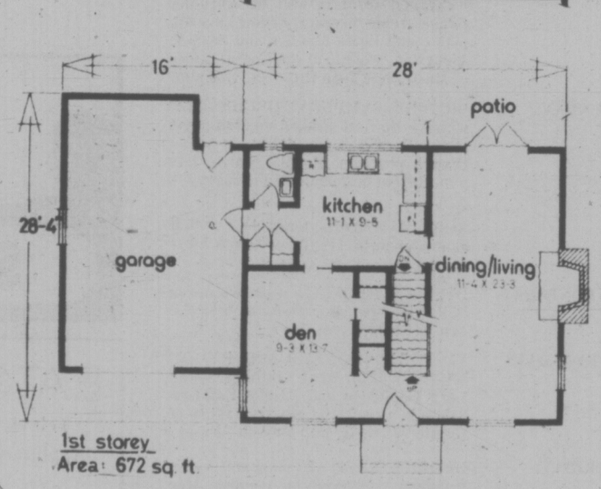

1st storey
Area: 672 sq. ft.

Spacious Traditional Cottage

This two bedroom traditional cottage conceals an amazing amount of space within its shutter-accented and horizontal siding exterior.

The entrance leads immediately into the large den on the left, or the enormous rectangular living/dining room combination with centrally-positioned, raised hearth fireplace. The dining room is separated from the patio by center-opening double doors — the latter quite simply modified to sliding glass for those who prefer.

A two-piece bath adjoins the kitchen, opposite a double-sized storage closet.

The single car garage provides ample room to the rear for a workshop for the home handyman. Extra space alongside the garage allows for the future development of a good-sized utility and mud room combination, or a family room for active children.

Each of the bedrooms has generous closet space and an L-shaped layout which again allows for future growth. The master could have a large walk-in closet, or some combination of lounge-closet-ensuite, etc. The second bedroom could also have ensuite with shower or lounge in its extra space, for those who require additional room, the downstairs den could be turned into either a bedroom or office for the business or professional family.

And we still have a full basement to be developed into a recreation room hobby area, storage facilities, or whatever, for the growing family.

Plans for design No. 65-1152 may be obtained at a cost of $50 for the first set and $9 for each additional set, plus $4.00 for postage and handling. B.C. residents please include 7% sales tax.

Send for the current edition of Select Home Designs Series #34 featuring imaginative decorating and home improvement ideas plus 350 quality home plans of every type. Available for $2.25 ($1.75 plus 59 cents postage and handling.) To order these items please send cheque or money order payable to the Home of the Week.

Address to: Home of the Week, c/o Victoria Press, 382 West Broadway, Vancouver, B.C., V5Y 1R2.

TV MAILBAG

By THOM MEAD

HOLLYWOOD — The TV Mailbag:

Q. Could you plese tell me what happened to "Young Dan'l Boone?" I really looked forward to seeing it every week. It wasn't on the air long enough for many people to see it. Will it be coming back? — B.P.M., Greensboro, N.C.

A. "Young Dan'l Boone," one of eight new shows on CBS this season, was cancelled. In fact, only two members of the CBS freshman class remain on the air. They are "On Our Own" and "Lou Grant." The others cancelled included "We've Got Each Other," "Fitzpatrick," "Logan's Run," "Betty White Show" and "Rafferty."

Q. Dee Dee Cohn starred in "You Light Up My Life." She also sang very pretty the song by the same name. She had a television series and also appeared on "Tattletales." Well, how did Debbie Boone end up cashing in on Cohn's fame by recording the theme song from the movie? Cohn could have made the recording. — C.M., San Francisco, Calif.

A. While Ms. Cohn could have recorded the theme song from "You Light Up My Life," record producer Mike Curb felt the song was ideally suited for Debbie Boone. He was right, since the song was No. 1 in the nation for many weeks.

Q. We have a station that shows the old repeats of "My Three Sons." How come the old black and white episodes of the show are not syndicated and shown on television? — W.E., Winslow, Ariz.

A. Most television stations prefer to show films and series that are in color. In the case of "My Three Sons," it was felt the old black and white prints were of poor quality to syndicate.

Q. Where can I obtain the words and music to the theme of "MASH?" — P.R., Victoria, B.C.

A. The sheet music to "Suicide is Painless" is published by Columbia Pictures Publications, 16333 N.W. 54th Ave., Hialeah, Fla. 33014.

Q. My friend says the actor who played the Martian on "My Favorite Martian" also played Mr. Smith on "Lost in Space." I say he's wrong. Who's right? — B.S., Bonnots Mill, Mo.

A. Ray Walston played the Martian while Jonathan Harris played Mr. Smith.

Q. Here's a trivia question. Who played in the series "77 Sunset Strip?" I can remember a few of them but not the entire cast. — D.L., Tullahoma, Tenn.

A. The lineup went something like this: Efrem Zimbalist Jr., who played Stuart Bailey; Jeff Spencer, who played Smith; Louis Quinn, who played Roscoe; Edd Byrnes, who played Kooky, and the late Richard Long, who played Det. Rex Randolph.

Questions of general interest will be answered in the column. Volume of mail prohibits personal replies. Inquiries should be sent to Thom Mead, TV Mailbag, c/o Prevue, Box 300, Victoria, B.C. V8W 2N4.

Midband TV Programs

February 5—11

Midband programs, broadcast by KCPQ-TV, Tacoma (Channel H) can only be seen by viewers whose television sets have a converter.

Sunday, Feb. 5 — 4, Idea Thing; 4:30, It's About Time; 5, The Adams Chronicles; 6, Royal Heritage; 7, Renascence: Where All Things Belong; 7:30, Bix Beiderbecke; 8, Soundstage; 9, Great Performances; 10, I, Claudius.

Monday, Feb. 6 — 6, Mr. Rogers Neighborhood; 6:30, As Man Behaves; 7, Book Beat; 7:30, Dick Cavett; 8, Consumer Survival Kit; 8:30, Turnabout; 9, Hard Times; 10, The Originals: Women in Art; 10:30, Bix Beiderbecke; 11, Consultation; 11:30, Captioned News.

Tuesday, Feb. 7 — 6, Mr. Rogers Neighborhood; 6:30, Dealing with Classroom Problems; 7, Who Lives Next Door?; 7:30, Dick Cavett; 8, In Performance at Wolf Trap; 9:30, Hollywood Television Theatre; 11, Lowell Thomas Remembers; 11:30, Captioned News.

Wednesday, Feb. 8 — 6, Mr. Rogers Neighborhood; 6:30, As Man Behaves; 7, Folk Tales of Japan; 7:30, Dick Cavett; 8, The French Chef; 8:30, John Komen and . . .; 9, The David Susskind Show; 11, Insight; 11:30, Captioned News.

Thursday, Feb. 9 — 6, Mr. Rogers Neighborhood; 6:30, Madeline Hunter; 7, The Frugal Gourmet; 7:30, Dick Cavett; 8, Once Upon a Classic; 8:30, Died Young; 9, The Advocates; 10, Anna Karenina; 11, Black Perspective on the News; 11:30, Captioned News.

Friday, Feb. 10 — 6, Mr. Rogers Neighborhood; 6:30, Calligraphy; 7, It's About Time; 7:30, Dick Cavett; 8, Washington Week in Review; 8:30, Wall Street Week; 9, Nova; 10, Royal Heritage; 11, Folk Tales of Japan; 11:30, Captioned News.

Saturday, Feb. 11 — 4, The Originals: Women in Art; 4:30, Turnabout; 5, Nova; 6, Once Upon a Classic; 6:30, Wall Street Week; 7, Black Perspective on the News; 7:30, Lowell Thomas Remembers; 8, Evening at Symphony; 9, The Adams Chronicles; 10, Soundstage; 11, Big Time Wrestling.

Pat Barclay

Timothy Findley is best known in Canada for his co-authorship (with William Whitehead) of the TV serialization of Pierre Berton's The National Dream. His first two novels, The Last of the Crazy People, and The Butterfly Plague, were only minor events. (I picked up a hardcover copy of The Butterfly Plague on a remaindered table a few years ago — price, one dollar.) But with the publication of his third novel, titled simply The Wars, Timothy Findley has become A Writer to Watch.

The Wars is the story of Robert Ross, a 19-year-old who joins the army in 1915. Robert is no ordinary soldier; he is athletic, intelligent, sensitive and loving, a combination of qualities hardly destined to form the basis of a successful military career.

Sure enough, he is eventually court-martialled, a war, Findley argues, is no place for the extraordinary person: "I've been through . . . the whole of this extraordinary century — and it's not the extraordinary people who've prevailed upon its madness. Quite the opposite . . . It's the **ordinary** men and women who've made us what we are. Monstrous, complacent and mad . . . the greatest mistake we made was to imagine something magical separated us from Ludendorff and Kitchener and Foch. Well — Churchill and Hitler, for that matter! Why, such men are just the butcher and grocer — selling us meat and potatoes across the counter. That's what binds us together. They appeal to our basest instincts. The lowest common denominator. And then we turn around and call them **extraordinary**! . . . You have to be awfully careful how you define the extraordinary. Robert Ross was no Hitler. That was his problem."

★ ★ ★

The speaker is a nurse who meets Robert Ross toward the end of his life. She is addressing the narrator of The Wars, a researcher seeking to piece together the facts and meaning of Ross' life. The assembled evidence is placed before us in conventional dramatic order, except for a brief prologue which describes the beginning of the novel's climactic scene. (The prologue is repeated, word for word, near the end of the novel, only this time we learn what happens next.)

It is an intriguing method, easily comparable with a documentary film, and readers who grew up watching CBC-TV will find themselves involuntarily supplying appropriate background music to match. Findley's use of the documentary technique in this novel is practical as well as cunning, for it enables him to convey the horrors of war at a distance. Robert Ross' fate is so dreadful that few readers — or writers, for that matter — would relish a closer view of it. The Wars is a vividly successful attempt to portray the human tragedy behind such bald facts as these, about the Somme offensive:

"In the hours between 7:30 a.m. and 7:30 p.m. (of July 1st, 1916) 21,000 British soldiers were killed — 35,000 were wounded and 600 taken prisoner." Here's a passage dealing with Canadian troops, in February: "When they made their way back through the trench there was no one there alive. They had all been gassed or had frozen to death. Those who lay in water were profiled in ice. Everything was green: their faces — and their fingers — and their buttons. And the snow."

★ ★ ★

Robert Ross' baptism of fire occurs near Ypres, when the dugout in which he is unable to sleep is blown up. Next he is ordered to place some guns in a crater only 12 yards from the German trenches. He survives a gas attack. Around him, his fellow officers go mad, shoot themselves in despair, desert. Ross holds on.

Finally, his own time comes. He is raped in the dark by four men who are "maybe even his brother officers", bombed in a supply convoy, and put in charge of 60 horses and mules which are shelled to pieces when his commanding officer forbids him to herd them to safety. The animals' agony is too much for Robert to bear, on top of everything else, and he goes "mad".

Animals, in The Wars, represent innocence and life, and are the antithesis of human corruption, wars and death. Robert, in his "madness", comes down on the side of innocence and life and is sorely punished for it.

"The Wars" were not fought on the battlefields of Europe alone, Findley tells us, they are present wherever men like Robert Ross find it impossible to be themselves. His book, with its powerful symbols of water and fire, its imaginative and disciplined narrative pattern and wonderfully clear and practised prose, is a remarkable and "extraordinary" achievement.

THE WARS, by Timothy Findley. Clarke Irwin. $9.95.

From 'The Book of Magical Birds'

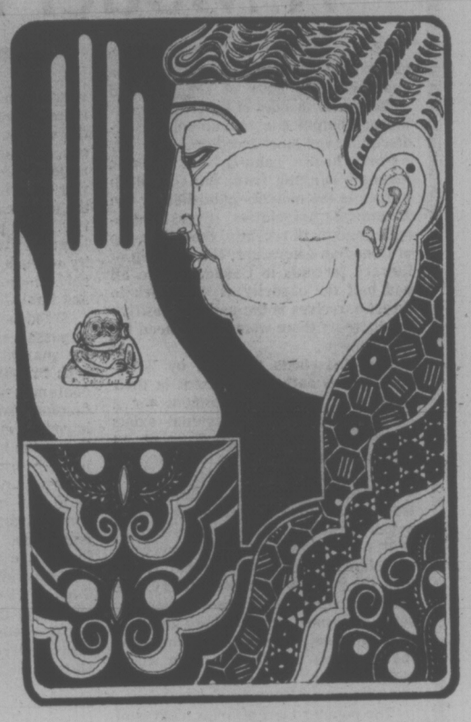

From 'The Flying Horses'

Nuggets of Pure Gold

By JUDITH TERRY

I have been in danger of judging a book by its cover; not condemning it utterly, but assuming that with a lilac, pink and orange cover of particularly fussy design it couldn't be more than mediocre. In fact The Flying Horses is an unusually beautiful collection of Chinese tales taken from translations of Chinese history and literature by Jo Manton. Arranged in chronological order, the tales date from the sixth century BC down to the present, from ancient popular legend through the building of the Great Wall down to a 20th-century story of the Revolution.

The stories are as varied in type as age, from the comic to the magical to the strange and wondrous. A dragon is cured by a doctor and forever returns to him for doses of its favorite licorice medicine. Fairy princesses with "faces round as the autumn moon, willow-leaf brows, delicate wrists and hands" lure two young men into a secret valley where they idle away the day in silk pyjamas until they return, to find 200 years have passed. Fathers and brothers are ordered away from their grieving families for years to build the Great Wall. The Emperor and his court walk on stilts so that they may not lose face before the barbarians because of their lack of height.

The special merit of the book is that it gives a sense of the landscape and the lives of the people. Running alongside the magical and historical elements is a strong vein of reality. Even the folk-tale characters are much less types than individuals.

The old man listens to the rain rattling against the paper windows and cuts out silhouettes for his little grandson before telling him a story about his days as a powerful minister. The aristocratic lute-player meets a humble peasant who appreciates his music, and they talk, pour wine and play the lute far into the night.

The magistrate orders fresh tea to calm his mind: "Be sure that the leaves are supple as a Tartar horseman's boot, unfold like mist rising from a ravine, gleam like a lake and are soft as a garden newly washed by rain," he instructs, following the classic eighth-century advice.

★ ★ ★

Most folk-tales embody nuggets of common wisdom, but these tales, no doubt by being Chinese but also by being rendered so gracefully into English, present them with wit and charm, especially in the short poems, one of which is appended to each tale. These, not the usual amateur stuff, are written in the Chinese style by Robert Gittings. So we learn how after Pan Ku, the great dwarf, made the world, men and women "loved to hear tall pine-trees riding the night winds, or the bamboo's whisper in a summer evening. They loved to feel the autumn rain fall in silk threads, to see white plum blossom in spring, or the first snowfall of winter." The King asks the Sage, " 'Do the wise and good also enjoy these things?' and the Sage replies, 'O King, *only* the wise and good know how to enjoy them'."

THE FLYING HORSES: Tales from China, by Jo Manton and Robert Gittings. Methuen. $10.95.

A BOOK OF MAGICAL BIRDS, by Margaret Mayo. Methuen. $6.95.

A BOOK OF ELEPHANTS, by Katie Wales and David McKee. Methuen. $5.50.

Gittings' poem comments:

Learn from this fable. Man
The educated flea
Can jump just as far as
His education allows.

Folk-tale collections from around the world are two-a-penny these days, but there are not very many from China and few indeed are so well done. I advise you to throw away the dustjacket and prepare to enjoy yourself.

Who does not remember the old tales?
Fingers of firelight on the walls,
lances of sleet on the shutter.
Whoever does not remember the old tales
Has lost the key that opens the door of life.

In A Book of Magical Birds Margaret Mayo has collected stories largely from 19th-century sources. Her re-tellings are not always satisfactory, mingling a rather elevated and literary style with colloquialisms and interjections that belong to oral story-telling, but the tales themselves are well-chosen, unusual, dramatic and varied, including a number of Slavic tales and a delightful Scots one in which the stumpy black raven begs for a twist of tobacco from the hero.

Elephants are successfully collected between two covers by Katie Wales in A Book of Elephants. Inevitably some come off better than others: Richard Hughes' elephant with his friend the kangaroo have an uproariously nonsensical picnic, and Kipling's Elephant's Child never pails. Dumbo, Babar and various of their kin are present in verse or prose, all illustrated with something of de Brunhoff's style and vivacity by David McKee. As is only to be expected, they are hugely amusing.

A Model for Anarchists

By WALTER YOUNG

At a superficial level, it is easy to understand why George Woodcock is an anarchist. The envy of scholars and writers on both sides of the Atlantic, his literary output is a monument to self-discipline and inner freedom.

Forty books, countless articles in journals ranging from the Canadian Forum to the monthly published by the Automobile Association, several anthologies and, until recently, the editorship of Canadian Literature, the flagship of literary journals in Canada. If we all had half the capacity of Woodcock to direct ourselves in the paths of positive productivity there would be no need for government.

The anarchists collected by Woodcock in this anthology present in their particular ways the argument for a society wherein the individual exists freed from the yoke of government. As Woodcock points out in his introduction: It is the anarchist who takes the view that most of our social troubles stem from government. Government, with a power structure that is hierarchical, denies the development of the network of voluntary relationships that would form the fabric of anarchist society. The anarchist does not, in other words, assert a philosophy in which individualism is triumphant. He advances the view that the ideal society is one in which individual behavior is regulated by self-discipline and voluntary co-operation.

The popular view of anarchism is of a revolutionary creed that incubates chaos. Editorial writers confirm this view when they describe events surrounding a police strike as "anarchy in the streets." Lawlessness is not anarchy, although some anarchists — a tiny majority — have advocated such behavior as a technique for bringing down the oppressive structure of state authority. The popular connotation of the term does violence to the gentle humanity of such leading anarchists as Tolstoy, Thoreau, Kropotkin, Herbert Read and Paul Goodman.

Woodcock's anthology brings together passages from the writing of most of the anarchist thinkers from Pierre Joseph Proudhon, the founding father, to contemporaries like Goodman, Alex Comfort and George Woodcock — whose introductory essay is the longest selection in the book, and perhaps one of the best historical surveys of the ideology presently available.

In the current thrash to discover some third option for our creaking confederation, the anarchists have some instructive ideas about the advantages of decentralization. Colin Ward's essay, Topless Federations, is a timely reminder of the effectiveness of international agencies that function without central direction, although the present state of the postal service weakens one such example a little. Woodcock's own essay, Reflections on Decentralism, suggests that given the opportunity people prefer small units that give them some opportunity to share in the decisions that shape their destiny. What is described as Quebec's separatism, Scottish nationalism, or Western alienation can also be seen as an expression of a determination to escape the insensitivity of central control.

Of course, the anarchist would pursue the argument further for, ultimately, all government is corrosive: "Whoever puts his hand on me to govern me is an usurper and a tyrant; I declare him my enemy," said Proudhon. Like all anarchists, he had an unquenchable faith in the capacity of mankind to learn cooperation and self-discipline. And, from time to time, society has felt the impact of Proudhon's successors when the ideas of men like Paul Goodman, for example, have had a sudden impact on the education establishment. Free and open classrooms appeared everywhere, but they were followed by the stern advocates of "value education" and discipline. Although there always remains some residue among the products of each era of reform: a mistrust of authority, an awareness of the potential of cooperation and free association.

It is difficult, given popular prejudice, to suggest that anarchism is really a sort of human potential movement. But that is really what it is. After all, consider the output of George Woodcock.

THE ANARCHIST READER, by George Woodcock. Collins. $3.95.

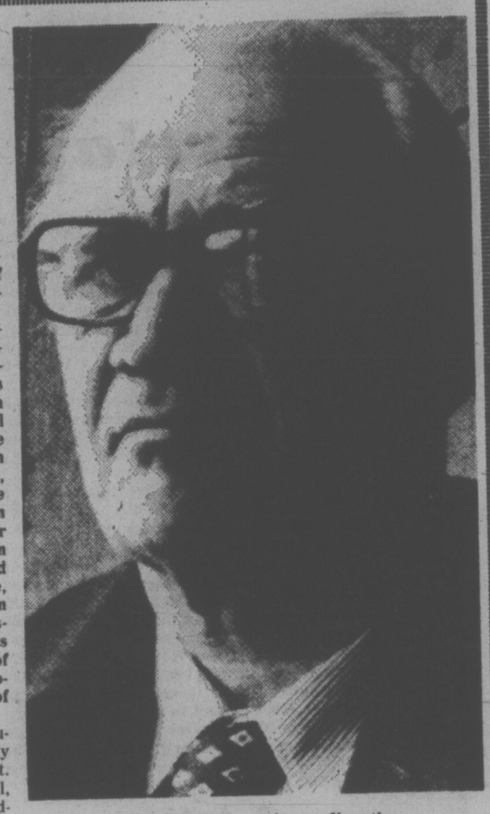

WOODCOCK . . . inner direction

Gustafson: The Quiet Poet

By CHARLES LILLARD

It is generally assumed that if one writes poetry, one reads a certain amount of poetry. The conclusion to this piece of logic is that the poet should then enjoy reviewing poetry. Not so; few poets I know read poetry, even fewer review it.

I won't pretend to know the whys and wherefores behind their reasoning. I only know my own; after teaching creative writing for several years I'm sick of poetry. And there is an even better reason: There isn't that much good poetry around. Why read a bad poet, even if he is Canadian, when one can turn to the bookshelves and pull out Yeats or Rilke, Cavafy or St. John Perse?

Against Grain

But today all my distaste for poetry seems negligible, for Ralph Gustafson's newest book is on my desk. Corners in the Glass is Gustafson's 12th book of poetry. For me this book confirms my opinion that he is one of the finest poets writing in Canada today. If he was not such a quiet man, personally as well as in his work, he would long ago have become our one major poet. But he is quiet; his work is the type which one reads late at night, aloud to oneself or to close friends. This goes against the grain today. The majority of our poets make their reputation as personalities, not as writers.

A blurb on the cover maintains that this collection is a "fervent affirmation of life," perhaps, but it is also an affirmation of death. Death, like life, is only a stage of living. In one poem after another the author underlines his belief that we are all part of history. Nothing ever dies — unless the poet fails in his work. Gustafson believes that the poet is the transformer: History and time, life and death, are his. Thanks to Gustafson, they are ours too.

The majority of poems in this book must be called meditations. Starting out with "Wednesday at North Hatley" (where the author has lived for many years), the book is a travelogue, a story of a man's discoveries in his own world. The climax is the last poem, the lovely "Under the Drums and Tramplings": "Under the drums and tramplings, quiet bones,/Femurs, ribs and metatarsals mixed,/Unreconstructable to what they were while Caesar/Wins the gambled plot and pot, Rome/For the taking. Ironic bait. Pastures green/For lying in beyond the pale of footprint . . ."

CORNERS IN THE GLASS, by Ralph Gustafson. McClelland & Stewart. $4.95.

The book is well orchestrated, so well in fact that it is all but impossible to pull examples from the pages — always the first sign that the author is in control, not his audience. They must be read together; each is an integral part of a larger act. Life. A man's life where all things are important and necessary, whether it be a trip to Greece, listening to Chopin or Wagner or cutting petunias "like crazy to save them from/The frost." It's all "An Instant of Grosbeaks" where Gustafson writes, "Summer at the edge of the Barbados./. . . A shadow at the window, the flight/Gone. A movement of the mind/Sufficient."

Read Aloud

I won't say that this book is easy to read. It isn't. Many of the poems will force you to turn to your dictionary or the closest encyclopedia. And if you try to read the book without reading the poems aloud, you'll miss their life. Gustafson knows the sound and the importance of savoring words. The texture of words creates life. This "life" gives our own lives a deeper intensity and more meaning. Afterwards you may turn to the lines of Wallace Stevens which open the book: "It was pleasant to be sitting there,/While the sultriest fulgurations, flickering,/Cast corners in the glass."

In the Grand Manner

By JOHN LEONARD

Robert J. Seidman, who is 36 years old and who seems to have spent much of his life in one college town, or another, U.S. and abroad, has written a 19th-century novel. He has even set it in the middle of the 19th century. It is part historical romance — we are introduced to Horace Greeley and Stephen Douglas — and part Bildungs — roman, as if Goethe had composed one of his "educational novels" about an American Indian. It teems with characters, none of them safe from Seidman, who, in the grand manner, intervenes whenever he chooses to set things straight or to supply some inside information. And for most of the way, it is very good indeed.

One Smart Indian is the story of Tumbling Hawk, a young Cheyenne on the verge of bravehood in the Great Plains in the decade before the Civil War. As Tumbling Hawk waits for a vision of his destiny, we meet almost everybody in his camp and are told quite a lot about Cheyenne puberty rites, horsemanship, bow-making, buffalo-hunting, speechifying, shamanism and creation myths. Seidman's purpose here is not merely to pile on information; it is to acquaint us with the binoculars — the notions of time, space and civility — through which Tumbling Hawk will look at the white world.

His vision, when it comes, is schizoid: half mighty warrior with a rifle, half chaotic shadow. (One of the nice, 19th-century aspects of Seidman is that he doesn't shy away from difficult narrative moments. The preparation for the vision and the experience of it are relentlessly, persuasively observed. He will be just as forthright later on in dealing with sex and railroads.) His shaman advises Tumbling Hawk that he will be making a journey to the East.

This will turn out to mean a New England prep school, Yale and the Bureau of Indian Affairs in Washington — because soon after his vision he is injured and captured in a raid on white soldiers. (Significantly, he betrays himself by his fascination with a round, noisy, inexplicable object that turns out to be a pocket watch. Time, shape and mechanical repetition are subtexts in this novel.) He is nursed back to health in Laramie by Elizabeth Herter, who for some reason won't marry Col. Benjamin Hyde, who for his own reasons educated Tumbling Hawk and gives him a new name, Tom Hyde.

These pages on Tom's education are stunning. Culture shock becomes art; the organization of knowledge is itself a weapon and a prison. We are made to feel the edges of language, the mystery of glass, the violence of music, the terrors of perspective. Print leeches, and the idea of an expansive, imperial future is a form of greed. Benjamin Hyde, abolitionist, humanitarian, dreams of Tom as a leader. Tom, identifying with Moses in the Bible as he will later identify with Sparacus in a play in New York, goes along with that dream. It will end with his stealing a portion of the white man's power — and a lathe and a drill press to manufacture Henry repeater rifles — to hold the plains for his people. Repeater rifles, against numbers and waste, are unavailing.

"When they can't waste," thinks Tom turned back into Tumbling Hawk, 'they'll die." But he and his nation go first.

Only once does Seidman go too fast, and that is a grievous error. In the process of turning Tom back into Tumbling Hawk, he ripsnorts. There isn't enough agonizing, sufficient preparation. The pacing is wrong. A bureaucrat doesn't become Spartacus immediately after swallowing the pill of a disappointing love affair. Long broods are obligatory.

Otherwise, One Smart Indian is an astonishing act of empathy imagination on a rampage. It is enthusiastic. Numbers, measurements, footfalls, particularities, gnashings — all have emotional weight and grain, a drumbeat, a quality of caring. Fathers and sons do their best. Animism, ritual, exercise, courtship and honor have their magical uses. Rhythm, having lost to linear progression, is mourned. Someone has taken the trouble to write a novel that is interesting without being cheap.

ONE SMART INDIAN, by Robert J. Seidman. Longman. $11.75.

E. D. WARD-HARRIS

More Virginia Woolf trivia, But it's still hard to put down

Last week, I used up all my space in deploring the attempted deification of Virginia Woolf by cultists who by their idolatry have largely succeeded in obscuring the novelist. Today I must deal with the book that re-triggered my lament: The Diary of Virginia Woolf — Volume 1, 1915-1919, edited by Anne Olivier Bell.

The editor's husband, Professor Quentin Bell, nephew and biographer of Virginia Woolf who is notorious for his stubborn refusal to commit himself to any kind of critical opinion, has shed every vestige of caution in his Introduction. He says the diaries are a masterpiece, a literary achievement equal to his famous aunt's best novels.

The professor (of fine arts, one should note) refuses to justify his assertion, and forestalls critics by claiming, correctly, that no one can properly assess the work until all five volumes have been published. This, of course, places the reviewer of the first volume in an invidious position.

Sense of Deja Vu

The situation is further complicated by the fact that those who, like this reviewer, have read Bell's biography, which was largely based on all his aunt's diaries, have a sense of deja vu as if, Merlyn-like, one were living backwards. It's confusing, maybe deliberately so, because confusion enhances a god's stature, so let me attempt to simplify things by bringing the diaries — and Virgina Woolf — down to earth.

There are three types of diarists. The truly great ones such as Samuel Pepys, John Evelyn, Saint-Simon, James Boswell, Fanny Burney, and, in our own time, Harold Nicolson, and, to a lesser degree, Charles Ritchie, concentrated on recording the events of their times. Their impressions of events are regarded as important because all were unusually well-informed, and not excessively ambitious, critical or jealous.

At the other extreme are people who dramatize and fictionalize their own activities, obsessional diary-keepers who end up experiencing nothing directly but only in terms of how they will record it when they get home.

The third type of diarist, one who cannot easily be categorized, is the strong individualist who veers from one extreme to the other, intelligent enough to comment profoundly on the times but too eaten up with self to be objective. The first volume of Virginia Woolf's diaries indicates that she was this third type of diarist.

Unlike her serious literary manuscripts, which she fussed over constantly, Virginia Woolf dashed off her diary entries and never made a correction or an amendment. This makes for freshness but, unfortunately, one never knows what to believe because even her greatest admirers, including Quentin Bell, admit that not only did she allow her imagination to run away with her but that she was malicious, a gossip, and a liar. ("Virginia Woolf's reputation for truthfulness was not good" is how Bell puts it.)

Mental Breakdown

This will be cause for concern in later volumes but in this first volume it hardly matters because the diary is so full of trivia that the general reader will be too irritated to worry about inexactitudes. Initially, one must not be too censorious for Virginia Woolf was not an ordinary woman in any sense and in addition madness or the threat of it was an ever-present reality.

She started her diary on January 1, 1915, but it was interrupted only six weeks later by a mental breakdown which led to her fourth bout of temporary insanity. For months she suffered violent and raving madness. Although she had returned to comparative normality by the end of 1915 it was October, 1917, before she resumed writing a diary with regularity.

We are now at page 55 and for the next hundred or so pages it is mostly trivia — visits to the library, walks with the dog, and who came to tea. The fact that those who came to tea included Maynard Keynes, Lytton Strachey, Katharine Mansfield and others of their kind is not particularly interesting because the reports are domestic rather than cerebral.

A War Ignored

It is not until the Spring of 1918, which is reached halfway through the book, that the entries become more comprehensive and occasionally — but only occasionally — more profound.

Maybe my disappointment with the work was due to unfulfilled expectations, but I think that will be the general reaction. After all, this was the period that included the First World War, but you'd hardly know it. She records how inconvenienced she was by the servant shortage and the difficulty of obtaining chocolate and the occasional Zeppelin raid, but apart from these things the war might have been taking place on another planet.

One knows that Virginia Woolf, in common with most members of the Bloomsbury group, conscientiously objected to the war, but the studied avoidance of reference to it in one's diary seems inhuman. Perhaps because of this I was unduly irritated by constant references to servant problems, house-hunting, shopping sprees and all the malicious gossip about friends.

When this portion of the diary was compiled Virginia Woolf was in her mid-thirties, was happily married, was reviewing books regularly for The Times Literary Supplement, had two major novels (The Voyage Out and Night and Day) published and generally acclaimed, and was acknowledged as a novelist of the front rank. In that enviable position she could have afforded to have displayed some interest in the world at large. Evidently, judging by forthright diary entries, intellectual snobbery, a refusal to suffer fools (i.e. non-intellectuals), and sheer self-centredness precluded this.

Again and again I was on the point of putting the book down for good, out of sheer exasperation, but I couldn't do it. Something compelled me to read on until I had finished the whole thing, footnotes, reverent editorial comments and all. I didn't enjoy the book; the rare stimulating observation was not enough to offset the recording of ordinary facts about those who, despite their attainments, were essentially dreary people.

I read on, as most people will, because the diaries are those of Virginia Woolf and however much one deplores the deification of her there is no doubt she possessed a magic which continues to cast its spell. I am certainly not panting to read the remaining volumes of her diaries, but I know that when the next one appears I will cast everything else aside until I have devoured it.

Steals Their Thunder

I cannot explain my ambivalence; those acquainted with her peculiar genius will no doubt understand. They will also understand how my original intention to link books concerning Katharine Mansfield and Elizabeth Bowen with this one was defeated by an inexplicable feeling that Virginia Woolf had the right to hog this space two weeks in a row.

Next week, I promise to write about Mansfield and Bowen — but I can't guarantee that Virginia Woolf won't pop up to steal their thunder, as she did during her lifetime and even after her death by suicide in 1941.

THE DIARY OF VIRGINIA WOOLF: Volume I — 1915-1919, edited by Anne Olivier Bell. Clarke Irwin. $15.95.

Communitas Revisited: Some Changes Needed

By JULIAN REID

Back in 1947, the late Paul Goodman and his architect brother Percival published Communitas, one of the most fascinating exercises in utopian sociology I have ever encountered. When I discovered their book (in its revised second edition, published in 1960), I was utterly entranced. It fired both my imagination and my youthful idealism — for here was a stimulating new way of approaching the future and the infinite promise it held out for us all.

* * *

Communitas was built around the appealing thesis that we were almost unqualifiedly free to choose the kind of society our children and grand-children would grow up in. Collectively, Western man was at last in the position to specify the worldly goals of his choice and then — to all intents and purposes starting anew from scratch — to construct an ideal society which perfectly embodied them.

To demonstrate their point, the Goodmans offered three vividly imagined alternative "paradigms" for the brave new world of tomorrow. The first (with broad elements of tongue-in-cheek satire) presented the future dream-metropolis as a kind of outsized department-store where every day was Christmas — and every inhabitant whole-heartedly devoted to the joys of conspicuous consumption.

The second, somewhat less cynical, envisioned a very different community, one idealistically aiming at "the elimination of the difference between production and consumption." And finally there was a blueprint for a rather paranoid right-wing utopia, meticulously designed to reconcile the demand for "planned security" with an absolute minimum of formal government regulation.

* * *

Viewed today in retrospect, Communitas appears very dated indeed. As the surviving Goodman brother, Percial, points out in his sequel-of-sorts, The Double E, all three of its paradigms were based on the tacit assumption that modern technology made feasible a future of limitless economic growth, in which it would always be possible for all and sundry both to waste and to want not to their hearts' content.

"For the first time in history," the Goodmans proclaimed in the characteristic accents of naive technocratic optimism, we are privileged to possess "a surplus technology, a technology of free choice that allows for the most widely various community arrangements and ways of life."

* * *

"The presumption was correct," Percival now comments, "but who could have guessed how quickly our appetites would grow, how quickly our surplus would diminish, and how badly we would choose? Only thirty-five years later what had seemed an ever-brimming cornucopia threatens to run dry. Limits, of free choice, scarcity, not surplus, are now the facts that will condition our future."

* * *

And so he presents a new fourth paradigm to supplement its three now-less-than-viable predecessors — a community devoted to the "Double E" of his book's title, wedding Ecology and Economics in an unassuming utopia dedicated to the maximal realization of human potential with a minimal expenditure of irreplaceable resources. His central point is that we can indeed create a better and more humane world for all while living strictly within our collective means — but only if we are willing to make the necessary changes in our outdatedly expansive attitudes, and in our guiding visions of the world as we would like it to be.

* * *

Sensible and generally practicable as most The Double E's proposals are, they somehow lack the imaginative flair of Communitas — presumably those remarkable flashes of offbeat visionary realism that enlivened the earlier book were the contributions of Paul, not Percival. Still, the guiding spirit remains unchanged, and the new suggestions are none the less worthy of consideration for the relative flatness of their presentation.

In any case, the real substance of Percival Goodman's book — accounting for a good three-quarters of its total length — is not the specific paradigm around which it is centred, but the systematic approach by which the interlocking elements of that paradigm are evolved and justified. Essentially, The Double E is less an exercise in free-soaring utopian speculation than a sane and eminently sensible essay on the vital factors we must take into account if we are to build for ourselves a viable "post-industrial society."

Most of what Goodman has to say in this connection is not new — which is itself reassuring, for it indicates how far we have already progressed towards the still-utopian goal of transmuting the uncommon sense of yesteryear into the conventional wisdom of tomorrow. In any case, what really matters is that he says it clearly and well, setting it into a refreshingly practical context.

* * *

Slipped unpretentiously into the bookstores as an Anchor Books paperback original, The Double E may not draw the attention it deserves. If so, it will be a pity. For like the unassuming future it advocates, Percival Goodman's modest little book is an admirable exemplification of its own guiding principle — that a little, properly handled, can turn out to be tremendously more rewarding than a lot.

THE DOUBLE E, By Percival Goodman. Anchor Books. $3.35.

Radio Highlights

TUESDAY
AM Network

10:20 p.m. Mostly Music — Host Howard Dyck tonight features the National Arts Centre Orchestra, conducted by Mario Bernardi; Claudio Arrau, piano: Excerpts from Egmont, and Piano Concerto No. 4 in G major, Opus 58 (all by Beethoven).

11:20 .m. Nightcap — Host: Jim Coward in Montreal. Tonight: A documentary on Joseph Duveen, an art dealer with ambition, charisma and style. He began buying famous collections of paintings at the turn of the century. Also, "Sister Carrie", by Theodore Dreiser, read by Earl Pennington — Part XVII.

FM Network

8:04 p.m. Ideas — "Running Hot and Cold: The Climate Controversy". Is the climate chagging and in what ways? Does the weather affect us and in turn our culture? 5,000 years ago the Sahara was grassland. What happened? Are we entering a new Ice Age; or will the earth's heat melt the polar ice, flooding the continents? . . . How can climate be controlled — and by whom?

9:04 pm. Sound Reviews — For audiophiles and for the novice, Sound Reviews provides a variety of regular features. In each program, reviewers discuss the latest classical releases in one particulr genre — such as choral operatic or symphonic music — and compare various recordings of the same work. Another weekly feature gives pointers on building a library And a regular quiz offers winners a chance to add to their record collections for free. Interviews with recording personalities, with accompanying lists of their discs; audio topics, tips for consumers, and news from the recording studios round out this program. Host is Allan McFee.

WEDNESDAY
AM Network

10:20 p.m. Mostly Music — Host: Howard Dyck. Tonight: The Calgary Philharmonic Orchestra, conducted by Arpad Joo; Maureen Forrester, contralto; Zara Nelsova, cello: Overture to La Forza del Destino (Verdi); Gypsy Songs (Dvorak); Five Songs for Dark Voice (Harry Somers); Cello Concerto No. 1 in A minor, Op. 33 (Saint-Saens); Variations on a Rococo Theme for Cello and Orchestra, Op. 33 (Tchaikovsky).

(Continued from Page 3)

11:20 p.m. Nightcap — Joshua Logan, Broadway director, has worked with many great lyricists. Now 68, he realizes a long suppressed ambition to sing some of those lyrics and gives the background to some of his songs. Also, "Sister Carrie"—Part XVIII.

FM Network

Noon, Mostly Music — Host: Howard Dyck. Today: The Calgary Philharmonic Orchestra, conducted by Arpad Joo; Maureen Forrester, contralto; Zara Nelsova, cello. Overture to La Forza del Destino (Verdi); Gypsy Songs (Dvorak); Five Songs for Dark Voice (Harry Somers); Cello Concerto No. 1 in A minor, Op. 33 (Saint-Saens); Variations on a Rococo Theme for Cello and Orchestra, Op. 33 (Tchaikovsky).

8:04 p.m. Ideas — "The Future of the Jews" — Our aim is to document the unique spiritual, cultural and ethical systems which in the past have sustained Jews to see how they have changed, and how well they work today. Philip Fleishman and Karl Schuessler interviewed religious and secular Jews, experts and non-experts, in Canada, the U.S. and Israel, as well as Arab and Christian enemies and friends for these 10 hours. The Original Jewish Experience. The Pre-War Diaspora. Antecedents to the Holocaust. The Holocaust and After. The Founding of the State of Israel . . . (1880-1948). This Year in Jerusalem. From the Outside Looking In. The Fictional Jew. Do the Jews Have a Future?

THURSDAY
AM Network

8:30 p.m. Jazz Radio Canada — With co-hosts Mary Nelson and Lee Major. Tonight: Nimmons 'n' Nine Plus Six from Toronto; Pacific Salt from Saskatoon — Part II.

11:20 p.m. Nightcap — From Montreal, with host Jim Coward. Tonight: An interview with Gordon Brook-Shepherd, assistant editor of the London Sunday Telegraph and author of The Storm Petrels. His latest book is the story of five Soviet defectors, one of whom was Stalin's personal secretary. Also, "Sister Carrie"—Part XIX.

FM Network

9:04 p.m. Signature — "Horowitz at 73" — Celebrated pianist Vladimir Horowitz is still going strong, after his golden jubilee season. In this program he's heard performing selections from his romantic repertoire, and recalling amusing and sentimental incidents from his private and public lives. Production: Digby Peers. Interviewer: Don Newlands.

8:04 p.m. Ideas — "Global Corporations" — An investigation of the giant corporations with incomes larger than some countries. Where do they get this power and how do they use it? They have been accused of exploiting labor forces, fixing prices polluting, bribing, and generally corrupt practices. Hear charges and counter-charges from the "victims" and the "bosses."

FRIDAY
AM Network

2:04 p.m. Canadian Schools Broadcast — A listening experience which traces the growth and development of music in Canada from early time to present day . . . Indigenous music and the music of Europe whch influenced the people of this country in earlier years will be featured. Today: Part II.

11:20 p.m. Nightcap — Tonight: Schuyler Chapin, former general manager of the Met recounts anecdotes about his professional dealings with such musical greats as Igor Stravinsky and Franco Corelli.

FM Network

8:04 p.m. Ideas — Broadcasts of the best available lectures given publicly this year, in Canada, the U.S., and abroad, on a wide range of subjects by informed and articulate speakers.

9:04 p.m. Radio International — Hosts: Harry Manis and Jan Tennant. Radio International is presenting a series of plays by British writer Christopher Fry. Tonight: "A Yard of Sun", a 'summer comedy'.

CLEARANCE OF SANYO

AUDIO COMPONENTS

DCX 6000KA
AM/FM Solid State Stereo Receiver
2x30 watts RMS continuous power (all ch. driven, 8 ohms, at 1KHz).Less than 0.5% total harmonic distortion at rated output. Also features low filter, loudness and muting and pushbuttons, signal strength and tuning meter.

TP 626
Transcription Turntable
Features a 2-speed 4-pole synchronous motor, belt drive, and S-shaped static-balanced tone arm and a cueing device, automatic precision return mechanism preserves records and stylus alike.

AD 2323
3-Way Speaker System
Elite series, 3-way air suspension speakers, 8" woofer, 5" midrange and 3½" tweeter, maximum power:-30 watts at 8 ohms, treble control for soft, normal and clear settings.

Special $529.95

DCX8000KA
AM/FM Solid State Amplifier/Stereo Receiver
The very latest IC electronics and audio technology have been incorporated in this powerful 150 watts total music power (IHF) performance-proven stereo receiver; 2x45 watts RMS continuous power (all ch. driven, 8 ohms, at 1KHz)

TP 1020
Stereo Turntable with Direct Drive Servo Control
Electronic servo control for accurate rotational speed; automatic return and viscous-damped cueing; calibrated anti-skating device.

3-Way Speaker System
3-way air suspension speakers with 12" woofer, 5" midrange, and 4" flare dome tweeter; 60 watts RMS; 8 ohms impedance.

Super Special $689.95

SANYO DIRECT DRIVE TURNTABLE $169.95

SANYO BELT DRIVEN TURNTABLE from $99.95

OTHER PACKAGE DEALS

SANYO 15-watt RMS/channel BELT DRIVEN TURNTABLE 2-WAY SPEAKERS $329.95

SANYO 18 watt RMS/channel BELT DRIVEN TURNTABLE 2-WAY SPEAKERS $399.95

M 247ON
AM/FM/SW Radio/Cassette Recorder with memory auto play
Sanyo's auto play recording machine with a memory counter and review button for automatic tape rewinding and instant replay. Other features include full auto stop, unlimited mike mixing, pause button and a sensitive AM/FM/SW radio. Power is from AC, batteries or a car battery (with optional adaptor).
Super Special $169.95

ATLAS Stereo & TV
763 Fort St. • CHARGEX • BANK TERMS 385-2721
Open Mon. 'til Sat. from 9-5:30

MASTERCHARGE
90-DAY NO INTEREST CHARGE ACCOUNTS
385-2712

We may not be the biggest BUT if you compare HERE is where you'll save

2-3